ROTO MAGAZINE COLOR 15¢

WEEKEND EDITION

16 PAGES COMICS 15¢

Weather: Cloudy Periods

86th Year. No. 47

Victoria Daily Times

VICTORIA, B.C., SATURDAY, AUGUST 2, 1969

TODAY'S NEWS TODAY PHONE 382-3131

PRICE: 15 CENTS

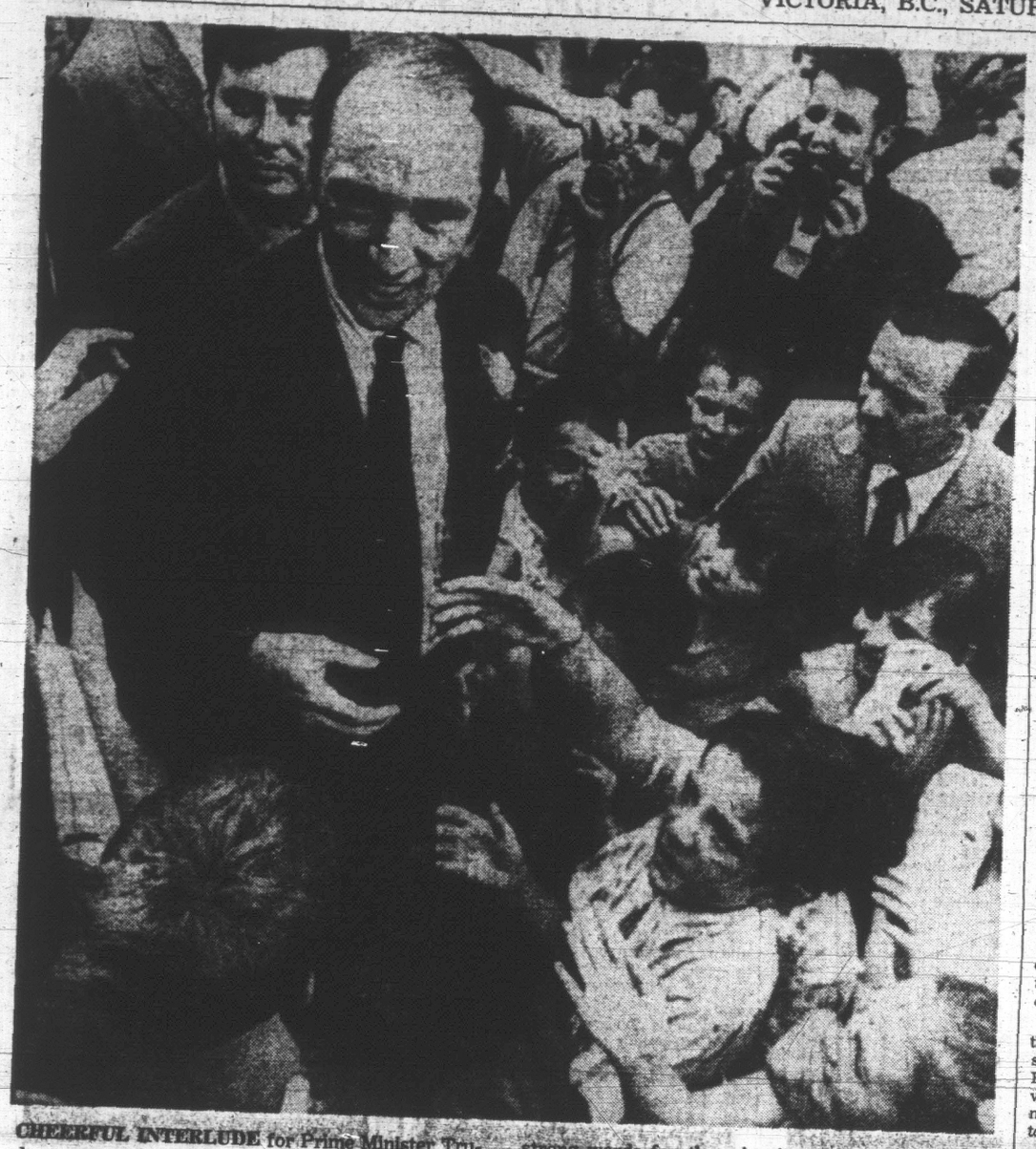

CHEERFUL INTERLUDE for Prime Minister Trudeau comes as he mingles with well-wishers at St. Georges de Beauce, Que., Friday, where he had strong words for the minority "bums" who throw bombs. Visit was delayed a month because of threatened violence. (CP Wirephoto)

Nixon Cheered By Romanians

Bucharest Visit Irks Russians

BUCHAREST (AP) — President Nixon arrived in this Communist capital today to the most enthusiastic welcome of his world tour, with thousands lining the streets.

He told them the United States is ready to help set up a Europe "free from the fear of war or threats of war."

So great was the outpouring of Romanians that the motorcade carrying Nixon and President Nicolae Ceausescu was stopped three times en route from the airport to downtown Bucharest. Nixon left his car to shake outstretched hands.

Along the route he called out in Romanian: 'Long live Romanian-American friendship' and there were cries of 'Hoo-rah' while others tossed bouquets at him. The throngs waved U.S. and Romanian flags.

Ceausescu had welcomed Nixon on his arrival from Pakistan stressing peaceful co-existence as "a safe way of building a climate of confidence."

Nixon, the first American president to visit a Communist capital, was once or twice shoved off balance by the people pressing around him, but he never lost his footing.

CAME IN FRIENDSHIP

Nowhere in the six Asian nations Nixon visited earlier on his 25,000-mile tour did the greeting crowds seem so genuinely friendly. Some Romanians appeared moved to the point of tears. Nixon obviously was elated.

In his airport speech, Nixon declared: "Let us agree at the outset to be frank with each other. . . but nations can have widely different internal orders and live in peace. The United States believes that the rights of all nations must be equal."

In his welcoming remarks, Ceausescu said he recalled with satisfaction the meeting he had with Nixon two years ago.

He said the frankness of those meetings will prevail during their talks today and Sunday.

He stressed the necessity for the development of friendly relations and peaceful coexistence as "a safe way of building a climate of confidence."

U.S. WILL RESPOND

With his words translated into Romanian as he spoke, Nixon began reading from a prepared text for the first time on the trip. He said, the United States stands ready "to respond firmly and positively to sincere and concrete initiatives that others make."

The road from the airport to Bucharest 12 miles away was lined with soldiers armed with automatic rifles. Above them the American Stars and Stripes

Continued on Page 2

Papal Visit, Peace Bid Concluded

KAMPALA (AP) — Making no announcement of success in his efforts to arrange peace talks for war-torn Nigeria, Pope Paul left for Rome today after spending three days in Uganda on his eighth trip abroad as Roman Catholic pontiff.

The pope talked with a three-man delegation from the secessionist Nigerian state of Biafra just before ending his visit but there was no announcement of any progress toward peace.

Augustine Okwu, Biafra's diplomatic representative in East Africa and one of three Biafran representatives who are here to help Pope Paul get peace talks going, said he had a "friendly, fruitful and understanding" meeting with the pontiff Friday.

Okwu said he thought the pope's efforts had been helpful, but added that "nothing has been excluded and nothing has been decided yet" on the possibility of peace talks.

Pope Paul also met with a federal Nigerian delegation and with a Ugandan team led by President Milton Obote, who has taken a leading role in trying to get talks started.

Perfect Gift For Wedding

GOIANIA, Brazil (Reuters) — A newly-wed couple got off to a strange start in their marriage when they found a baby among their wedding presents.

When Abel Rosal and Ruth Maria Vieira arrived home after their wedding ceremony, they discovered a cardboard box with holes punched in it among a pile of presents waiting to be opened.

Inside was an infant boy and a note reading: "Present from a mother in no condition to educate this baby."

The couple decided to adopt the boy.

McGEER'S PLEDGES DRAW PICNIC CHEERS

NELSON — Provincial Liberal leader Pat McGeer drew cheers Friday with a promise that a Liberal government would end dumping of raw sewage into provincial waters.

He made the pledge while meeting with youngsters at a picnic here on his election campaign tour of the Interior to build support for the August 27 vote.

Later, he promised a finance authority to enable municipalities to market bonds and called for a study of education in independent schools in B.C.

Today he was scheduled to stump in Kimberley, Fernie and Cranbrook.

Old Faithful Rise —With Difficulty

By JOHN DRISCOLL
Times Reporter

KELOWNA—They rose to give him a standing ovation as he entered the Elks' Hall here, and for many it was a physical struggle to get up.

These were about 100 old friends gathered to give Premier Bennett his 10th nomination as a candidate in South Okanagan.

This was not a young crowd.

Many had been at the first nomination 28 years ago.

The candidate looked campaign-fit as he made his way to the platform. Giving no evidence that age has any justification as an election issue, he flashed the smile as brightly as ever, and on cue.

Handling a barrage of questions after the meeting and enjoying his own election answers, he appeared fresh and eager for battle.

Premier Bennett will be 69 on Sept. 6.

No matter who wins the election Aug. 27, Friday may have marked the beginning of the end of an era in British Columbia.

If a majority government is returned in August, Bennett could be 74 at the next election.

This could be his last campaign.

Socred executives scoff at the suggestion. "He's raring to go," said George Driediger, provincial Socred president.

When asked last week if he had any thoughts about retiring, Bennett quickly replied "as long as God gives me the strength, I'll continue to serve the people of this province—it's my life."

Friday his speech betrayed

Continued on Page 2

Bomb Throwers Are 'Bums' PM Tells Quebec Audience

ST. GEORGES DE BEAUCE, Que. (CP)—Prime Minister Trudeau wound up a successful half-day visit to this community Friday mixing his usual carefree elan with some hard words for a minority of "bums" who throw bombs.

It was a date Mr. Trudeau was more than a month late in keeping.

The local St. Jean Baptiste Society had invited Mr. Trudeau to attend its June 24 celebrations after the society branch in Sherbrooke withdrew its invitation in the face of terrorist threat and a bomb explosion.

"You don't back down because of a few thugs who set off bombs and that's why I wanted to meet you," the prime minister said in French.

The people here were obviously keen on meeting Mr. Trudeau. More than 3,000 turned out to cheer when he was introduced by Richard Busque, president of the local branch of the St. Jean Baptiste Society.

Mr. Trudeau later flew to Roberval, 100 miles north of Quebec City, to open a 25-mile marathon swim today at Lac St. Jean.

He was showered with kisses, smiles and handshakes as he drove in an open convertible to the arena where he was to speak in St. Georges de Beauce, about 55 miles south of Quebec City.

One incident was noticed.

A tall man in his 30s, standing outside a tavern, swore as Mr. Trudeau drove past.

PULLED KNIFE

Mr. Trudeau turned and the man pulled what appeared to be a hunting knife from his pocket, lifted it and glared at the prime minister. The event passed unnoticed by five Mounties in a car close behind.

In his speech, Mr. Trudeau said:

"We need you and Canada needs Quebec. Quebec is the heart of Canada. Without Quebec, Canada will not have its heart and Canadian life will end.

"As long as we have people like you in this country, it will be safe."

He added, however, that when elected politicians permit a small minority of "bums, a small minority of maniacs" to push them around, freedom is on the way out.

No Chance for Diplomacy As Long as Mao in Power

By HARRISON SALISBURY
(New York Times)

Premier Tsedenbal of Mongolia, whose country is in the front line of the Sino-Soviet dispute, spoke openly with me of Chinese attempts to overthrow his regime and of actual Chinese aggression along his frontier.

He believes Mao is determined to bring Mongolia once more under Chinese sway, and he thinks there is no longer hope of resolving the quarrel by diplomatic means.

Mao is not to be reasoned with. So long as he remains in power, the danger to Mongolia, to Russia, to all of China's neighbors, will continue.

Tsedenbal—a veteran of the war against Japan—recalls the similar threat that the Japanese posed to Mongolia and the Soviet Union in the heyday of Japan's Kwantung Army.

And he notes how that threat was met by the savage defeat inflicted on Japan's Sixth Army by Marshal Georgi K. Zhukov in the summer of 1939, and then

Last in a Series

eliminated by the lightning thrust of Soviet and Mongol forces in a two-week campaign in August, 1945.

Tsedenbal's thinking is echoed in Moscow, where books, military studies and memoirs pour out about the Zhukov campaign at Khalkhin Gol River in eastern Mongolia, and about the Soviet blitzkrieg against Japan by Marshals Vasilevsky and Malinovsky at the end of the Second World War.

It is no coincidence that Russia's tank forces today are deployed in the same positions they occupied in August, 1939, and August, 1945.

MORE GLOOMY

Will there be a new Khalkhin Gol? That is the question debated behind the scenes in Moscow.

The party leaders are more and more gloomy over the chance for a peaceful or diplomatic solution with China. They share Tsedenbal's view that there is no hope as long as Mao lives.

Whether the situation might improve with Mao's death is a question for argument.

Some of the older leaders, men no longer in power like Anastas I. Mikoyan and Nikita Khrushchev, are said to believe there is a chance that, once Mao is out of the way, China will moderate her policy and some kind of modus vivendi might be worked out.

MAJORITY

But younger leaders, possibly a majority of the Politburo, seem to have lost hope for a peaceful solution.

Soviet military men speak

Continued on Page 2

If on'y them Romanians were Republican voters!

★ ★ ★

Well, election-wise th' hats are in th' ring. Now t' git some heads in th' hats.

★ ★ ★

Mister Bennett's gittin' all his goods on th' counter. But it's hard t' tell whether he's stagin' a potlatch or an auction.

Bennett Promises Pension Increase

By Times Reporter

KELOWNA — Opposition election promises paled Friday before Premier Bennett's offerings for everyone in the province if Social Credit is returned to power Aug. 27.

"Dividends of progress" he called the vote-catching program, which he promised would be included in the next budget.

Before about 100 of his hometown supporters at his nomination meeting, Bennett's enticements for another term included:

- Grants to people who want to buy older houses.
- Increased old-age pensions.
- Increased social assistance allowances.
- Increased educational grants on all levels.
- Increased funds for health services and hospital construction.

"This will all be done without any increase in taxes," he said.

After the meeting Bennett refused to elaborate on how the new schemes would affect the 1970 budget.

"More will be said during the

Continued on Page 2

Romanians give U.S. President Nixon enthusiastic welcome.

INDEX

Births, Deaths	23
Books	7
Churches	26
Comics	20
Entertainment	8, 9
Finance	10, 11
Island	20
Sports	14, 15
Travel	18
Weather	2
Women	22, 23

50-Year Veteran Leaves City Hall

By SUSAN RILEY

James Marrs jabbed out his cigar and walked out of Victoria City Hall Thursday just as he has done every day for 50 years and five months.

But this time he wasn't coming back.

The all-time, longest, City Hall employee retired at 64, ending a career which took him through 13 administrations and several different bosses and co-workers.

"At one time I knew everyone here," said Marrs before he dashed off to a farewell ceremony Thursday.

"Now I don't know many of the office girls. They seem to come and go."

Marrs was Collector of Water Rates, the third the city has ever had. In some murky, unwritten legend Marrs' former boss is supposed to have held the job a long time.

But not as long as Marrs has.

When he started in 1919 at the age of 14 he wasn't a rookie kid, straight out of school. It was his third job. He started working when he was 12.

City Hall was different then. Quebec heaters were used to heat the building. Tax notices and water bills were written by hand, and there was no Centennial Square.

Marrs remembers a "bunch of brown square houses" where Eaton's is now.

"I remember when they brought in the first cash register," said Marrs.

It was around 1921 or so. One old fellow said it was the beginning of the end and quit in protest.

Marrs, who lives at 723 Selkirk, isn't a person who discusses only the past and he isn't laying down the pencil and heading straight for the golf course either.

He is managing director of Holyrood House and will make that a full-time job now.

"Ah, I've travelled and lay around beaches many times in the past," he said. "I don't want to rest now—you become inactive."

"I have lots to do and now, I got some time to do it."

CIGAR IN HAND, James Marrs, all-time, longest City Hall employee leaves building for last time as retirement winds up 50-year job that began in 1919 and ran through 13 administrations.

. . . BENNETT

Continued from Page 1

campaign. It will cost millions, but tonight I'm only painting the broad picture."

He explained the new home-owner grant was designed to assist the renter who can't afford a new home and wants to buy an older house.

"There will be an option between a cash grant and a second mortgage at less cost than the federal government's first mortgage rate."

The government now offers a $1,000 grant or a $5,000 second mortgage but this is restricted to people buying new homes. "That program has been a fantastic success," said Bennett.

Bennett described his announcements as "a peek into some of our policies for the 70s."

"We're in the financial shape to do it," he said.

He claimed B.C. is the only government in North America that doesn't owe money to banking institutions.

OWE MONEY

"Banking institutions owe money to you through us," he said.

He said the debt-free Socred government receives 8.22 per cent on short terms loans and this interest is being used to carry out programs.

During his 40-minute nomination speech, Bennett ridiculed criticism of his election call during the third year of a five year mandate.

"They call it a snap election. How can they call it a snap election if it comes regularly every three years?"

"The other parties later said to stop playing cat and mouse and call an election.

"They were bluffing when they asked for an election and they'll be bluffing election day too."

Bennett said the NDP policy of taking over the B.C. Telephone company indicated that leader Tom Berger is "either stupid or politically dishonest."

"Because it's a federal corporation he can't take it over, and if he does he couldn't finance it."

Berger would be unable to sell bonds anywhere, Bennett predicted. "I've occupied the pasture in that field."

Glancing at his watch Bennett said it was exactly the same time, 8:45 p.m., 17 years ago that he was gathering his group of "untried people" and hustling them up to government house to be sworn in as his cabinet.

"Looking back over 17 years not even the most ambitious Social Credit member would have believed we could accomplish so much."

Bennett recalled the days before Social Credit when the province had "wonderful pioneers, resources and location but no government leadership."

He then listed the achievements during Socred rule, winding up with the establishment of $130 million in trust funds during the last legislature.

"And after we had done all that we still had $50 million in cash."

WORKINNG MAN

Bennett issued the oft-repeated warning against socialism. "If you let those NDP people in, who are they going to hit first — the working man, and right in his pocket book."

He said the opposition has priased his government for past achievments but keeps insisting a new age has dawned.

"This is a new day. And that is why we have asked for a mandate for the great thrust into the decade of the 70s."

Bennett speaks again tonight in Vernon that rally to climax the Socred 17th anniversary celebration there. Sunday he flies to Quebec City and a three-day provincial premiers' conference.

Thursday he is back in Vancouver where he is expected to unveil plans for his campaign tour.

TRAWLER MISSING AFTER EXPLOSION

ROEDBYHAVN, Denmark (Reuters) — The 14-ton Roedbyhavn trawler Tabor disappeared after hitting a mine five miles southwest of this southern Danish port today, police said.

Trawlers from the area put to sea in search for the crew of two reported missing.

The crew of another ship only 500 yards away said they heard a terrific explosion and saw a huge cloud of smoke billowing up from the sea. When the smoke disappeared there was no trace of the Tabor, they said.

The area is studded with mines and official warnings have been issued to shipping to enter it with caution.

Fast-Braking Policeman Thrown on Car

Gerald Cox, a Victoria motorcycle constable, was injured Friday evening when he skidded after braking sharply to avoid an abruptly-braking car.

He is in "fairly good" condition in Royal Jubilee Hospital with a fractured right pelvis, two broken ribs, and back injuries.

He was pursuing a car driven north on Fernwood by Robert Caldwell, 2624 Fernwood, when Caldwell braked sharply for an amber light at the intersection of Gernwood and Bay.

When Cox hastily applied the brakes on his motorcycle, it went into a skid and he was thrown head-first on the trunk-lid of Caldwell's car.

The motorcycle itself did not come into contact with the car, police said.

Damage to the motorcycle was estimated at $150, and to the car, $50.

Two small girls are in satisfactory condition in Royal Jubilee Hospital today as the result of an accident at Friday afternoon.

Adele Grafton, 5, and her sister Angela, 2, were hurt when a truck driven by their father Phil Grafton, 3421 Veteran, collided with a car driven by Stephen Kinsey, 327 Beechwood, making a left turn from Cook to Pembroke.

Adele suffered head cuts and Angela suffered head cuts and a broken collarbone.

U.S. Farm Pesticide Under Attack

WASHINGTON (AP) — A pesticide he said was first developed as a German nerve gas in the Second World War has crippled thousands of American farmers and migrant workers, the president of a research firm told the Senate on Friday.

Jerome B. Gordon, head of Delphie Systems and Research, testified before the Senate subcommittee on migratory labor about parathion and related pesticides.

More than 50,000,000 pounds of the pesticide are being spread unchecked on farms and gardens in the United States, Gordon said.

"The result is that uncounted thousands of the nation's migrant farm workers, farmers and suburban homeowners have been fatally overcome or seriously crippled," he said.

Charles C. Johnson, administrator of the consumer protection and environmental health service of the department of health, education and welfare, said studies indicate that in general workers using pesticides are exposed to relatively small fractions of what is considered toxic dosages.

He said that when use of pesticides result in residues on a crop, the department withholds registration until a safe tolerance has been established.

Dr. Samuel Simmons of the food and drug administration told the senators that 150 to 200 persons may be killed by pesticides each year and an estimated 100 times that number may be injured.

Gordon said that big users of what he described as the nerve gas sprays are commercial fruit-crop growers in California and cotton producers in Mississippi and Texas.

Gordon said the pesticides are called organic phosphors and appear under such trade names as parathion, methyl parathion, TEPP and—in less lethal doses—as malathion. He said they are first cousins, chemically, to the nerve agents GB and VX involved in the current chemical and biological warfare controversy.

. . . CHINA, RUSSIA SERIES

Continued from Page 1

with confidence of their ability to deal with China quickly; a swift strike, as was carried out in 1939 and 1945; a pre-emptive nuclear blow at the Chinese nuclear facilities; the seizure of Peking within 10 days or less; and the replacement of the "mad" Mao regime with one a genuine Communist, friendly to Moscow.

It is a tempting scenario for statesmen weary of polemics and worried about the population and growing nuclear swat of China, not to mention the unresolvable ideological struggle.

It is the kind of temptation that Japan's military men dangled before their government in the days before Japanese involvement in the Chinese morass.

No one knows for sure whether there are those in Moscow who recall the Japanese adventure—the brave Japanese hopes and the disaster that followed—or who realistically relate a Soviet blitzkrieg to China's population of 800 or 900 million; to the highly politicized Chinese masses; to the militarized leadership of the Mao regime; to the patriotic chauvinism that war with Russia would stimulate; to the existence of Chinese plans to fight a 100-year war, if necessary, against a nuclear power; to the ability of China to absorb and contain the elite Soviet missile and armored forces; to the potential that China possesses for nuclear retaliation.

And what about the ease with which a "short, swift war" on the Mongolian frontier might escalate to embrace all of Aisia and the world?

The Russian people, with their deep instincts and profound abhorrence for and fear of war, have shown that they do not trust the Kremlin's ability to abstain from military adventure.

When reports of the Ussuri fighting reached Moscow last spring, there was a brief but poignant panic. Ordinary Russians suddenly became possessed of the fear that war with China might be at hand.

Some rushed to the stores and bought canned goods and sausage — war has always mant a food shortage in Russia. Others rather pathetically sought out Americans and asked whether the United States would stand with Russia in the event of war with China.

It is a question that may demand an answer sooner than many Americans think.

SETTLE DIFFERENCES

Washington has explored the dilemma only in superficial terms, although Russian diplomats have, for at least three years, urged that the United States and Russia settle their differences so they can present a united front to the "China danger."

The United States occupies a key position in the Sino-Soviet conflict. Both Russia and China have indicated (the Russians bluntly, and the Chinese in very subtle fashion) that, if it comes to war, they would like the United States to be on their side — or at least neutral.

Continental war between Russia and China, employing nuclear weapons, would place North America in grave peril of fatal nuclear fallout. The U.S. would face direct involvement in the conflict if, as would seem likely, it spread to other Asian states, notably India, Pakistan and Japan.

An increasing number of Washington specialists have begun to urge that the United States employ its diplomatic and military weight, not to give favor either to Russia or China, but to try to avert the conflict and halt the prospect of a world catastrope.

To do so would require radical changes in U.S. policy vis-a-vis China. At present, the United States has virtually no contact with the Chinese Communists, and, if American influence is to be utilized effectively, it will have to be felt both in Moscow and Peking.

No one understimates the difficulties this presents. But the results could make the difference between continental Armageddon and global security.

Great dangers, great stakes, great opportunity — a chance, some say, for President Richard Nixon to achieve historic stature.

. . . NIXON

Continued from Page 1

and Romania's red, yellow and blue national flag fluttered.

Romanian authorities had prepared a friendly, but not over-enthusiastic welcome, apparently not wanting to irk Moscow more than necessary.

But workers were let off today three hours early to see Nixon. All hotel rooms in Bucharest were reported full, and the Nixon schedule appeared geared for maximum public exposure.

The Soviet Union has indirectly criticized Nixon's visit in its official newspapers. A Soviet naval detachment recently visited Cuba in what was generally regarded as the Kremlin's response to Nixon's "intrusion" into Eastern Europe.

Nixon will hold lengthy talks with Romania's Communist party chief, Nicolae Ceausescu, whom he last met on a 1967 visit to Bucharest as a private citizen. On that fact-finding tour Nixon was cold-shouldered in Moscow and was refused a visa to Poland.

. . . OLD

Continued from Page 1

no hint of retirement. But it was laced with reminiscences all the way back to 1941.

"Years ago I found it difficult to speak in public," said Bennett. "Years later I found it too easy.

"I still find it difficult to speak here in Kelowna. I'm not going to let go tonight or my emotions will get the best of me.

"I've been in public life since 1941 and you have continued to support me even though I've changed once or twice."

Grey heads nodded silently.

He recalled 1951:

"When I walked across the floor of the legislature I came home to Kelowna to report. We had to hold two meetings in the old Empress Theatre and both passed resolutions unanimously supporting my stand."

MORE NODS

They remembered with applause and more nods.

He recalled 1952 when he first ran as a Socred. "A friend told me that with four names on the ballot there's 'no room for you Cece'."

That was the year the Socreds made their stunning appearance on centre stage in the B.C. political theatre.

"We are the reform movement within the free enterprise system. That's why we've lasted so long," said Bennett.

Then he was off again, the dam builder, innovator, talking about bigger projects for the 1970s.

His nominator, Henry Mohr, a Summerland truck driver, was applauded several times as he talked of "the good job our premier has done all these years."

The grey heads leaned forward as Bennett's local campaign manager since 1948, Ted Dobb, warned them about apathy.

BIG INCREASE

"There has been a 45 per cent increase in the voters list in this riding since the 1966 election," he said.

But the people at the meeting were not worried abouth South Okanagan, where in 1966 Bennett polled four times the number of votes of his combined opponents.

When the Premier accepted the candidacy by acclamation, the people who had been with him through 10 nominations stood for another ovation, and most of them took some time to get to their feet.

Fish Strike Ordered

VANCOUVER (CP) — British Columbia's 4,000 salmon net fishermen have voted in favor of a strike Aug. 9, by a 70 per cent margin, the Fishermen's Union announced Friday.

The decision was the result of a coast-wide ballot which began July 23 among the fishermen, members of the United Fishermen and Allied Workers Union and the Native Brotherhood of B.C.

The fishermen have turned down several offers for salmon prices made by the Fisherieries Association and said Friday all salmon net fishing will cease Aug. 9 if an agreement is not reached.

New Jersey Couple Selected

Victoria Jaycees today named Mr. and Mrs. Lewis Green from Newark, N.J., tourists of the week.

Green, 25, is an aeronautical engineer.

He and his wife, also 25, will stay at the Red Lion Motor Inn, eat at the Victoria Room, the Oak Bay Marina and the Douglas Hotel and be escorted around the city by Miss Victoria, Laurie Paul and Jaycee President Stan Wallis and his wife.

Swimming Lessons Set

Lessons will be offered for children six years and over who want to learn to swim at the YW-YMCA.

The classes will be held Monday, Wednesday and Friday mornings or Tuesday and Thursday afternoons. Cost is $5 for six lessons.

Scholarships To Americans

TORONTO (CP) — American students received one of every 12 graduate fellowships granted last year by the Ontario government, a department of university affairs official said Friday.

The fellowships are for $1,500 each and about a quarter of those issued went to landed immigrants, said Lin Peebles, the department's director of information. He said about a third of the landed immigrants were Americans.

The government spent $4,511,000 last year on graduate and supplemental fellowships and $376,000 of the tatal was paid to Americans, Peebles said.

The figures were announced by the department after a report was released charging that several departments at the University of Waterloo have become too greatly Americanized.

NOTICE TO MOTORISTS

THE VICTORIA MOTOR VEHICLE INSPECTION STATION WILL BE CLOSED FROM AUG. 18 TO AUG. 29, 1969 INCLUSIVE FOR MAINTENANCE

Get Ready for FALL...

Now is the time for restyling, alterations, etc.

We do expert work on Ladies' and Men's

- SUITS
- COATS
- SKIRTS
- SLACKS
- JACKETS

Get started now and have those garments ready to wear when you want them!

BRITISH CUSTOM TAILORS

1311 Blanshard Street 383-2632

Open 8:30 to 5:30 Daily

WEATHER SYNOPSIS

The southern regions were clear overnight while the rest of the province was generally cloudy with a few showers persisting on the north coast. Cooler air associated with an upper level disturbance now over the north coast will move eastward into the central interior. This will keep cloud with showers and thunder showers into much of the interior today and again Sunday. Behind this system cloud now along the coast will clear giving sunny skies.

DOMINION PUBLIC WEATHER OFFICE 9 A.M. FORECASTS
Valid Until Midnight Sunday

Victoria: Small craft warning in effect for Juan de Fuca Strait. Sunny Sunday. A few cloudy periods. Winds southwest 15 except reaching 25 in evening. Low tonight and high Sunday 50 and 70.

Vancouver: Sunny Sunday. A few cloudy periods. Winds light occasionally southeast 15. Low tonight and high Sunday 50 and 70.

East Coast: Sunny with a few cloudy periods Sunday. Winds northwest 15. Low tonight and high Sunday at Nanaimo 45 and 72.

West Coast: Sunny with a few cloudy periods Sunday. Winds northwest 15. Low tonight and high Sunday at Tofino and Port Hardy 45 and 60.

TEMPERATURES

	Max.	Min.	Prep.
YESTERDAY			
Victoria	68	53	--
Normal	67	53	--
ONE YEAR AGO			
Victoria	72	52	--
ACROSS THE CONTINENT			
St. Johns	77	48	
Halifax	84	62	
Montreal	85	56	.14
Ottawa	84	64	.10
Toronto	79	59	.76
Port Arthur	80	55	--
Winnipeg	80	56	--
Regina	84	55	--
Saskatoon	81	52	--
Medicine Hat	90	57	--
Lethbridge	88	49	--
Calgary	81	53	--
Edmonton	77	57	.13
Penticton	90	55	--
Kimberley	86	53	--
Vancouver	71	50	--
Prince Rupert	54	50	.31
Prince George	70	48	.36
Nanaimo	76	45	--
Kamloops	88	52	--
Whitehorse	63	38	.03
Fort St. John	72	51	--
Seattle	69	57	--
Portland	79	55	--
San Francisco	67	52	--
Los Angeles	91	72	--
Chicago	80	61	--
New York	84	70	--
New Westminster	70	53	--

World temperatures: Rome 64, 81; London 61, 68; Berlin 63, 86; Amsterdam 64, 73; Brussels 60, 77; Madrid 66, 86; Moscow 64, 82; Stockholm 66, 86; Tokyo 75, 86; Hong Kong 80, 91.

U.S. temperatures: Anchorage 66, 53; Las Vegas 113, 86; Phoenix 107, 88; Washington 88, 73; Honolulu 90, 77; Miami 87, 80; Palm Springs 109, 84.

CITY'S WEATHER RECORD

Sunshine Aug.	14.4 hrs.
Last Aug.	14.5 hrs.
Normal (30 years)	11.2 hrs.
Sunshine 1969	1,518.5 hrs.
Last Year	1,468.8 hrs.
Normal (30 years)	1,423.5 hrs.
Precip. Aug.	Nil
Last Aug.	Nil
Normal (30 years)	.04 ins.
Precip. 1969	9.20 ins.
Last Year	13.79 ins.
Normal (30 years)	13.63 ins.

Sunrise, Sunset Sunday
(Pacific Standard Time)
Sunrise 4.51 Sunset 19.48

Sunrise, Sunset Monday
Sunrise 4.52 Sunset 19.46

TIDES AT VICTORIA (Pacific Standard Time)

	Time	Ht. Ft.	Time	Ht Ft.	Time	Ht. Ft.	Time	Ht Ft
	H.M.		H.M.		H.M.		H.M.	
2	05.05	6.7	11.45	3.3	18.30	8.1		
3	01.00	4.4	06.35	5.9	12.15	4.6	19.05	8.3
4	02.20	3.7	10.00	5.7	13.15	5.7	19.25	8.4

TIDES AT FULFORD HARBOUR (Pacific Standard Time)

	Time	Ht. Ft.	Time	Ht Ft.	Time	Ht. Ft.	Time	Ht Ft.
	H.M.		H.M.		H.M.		H.M.	
2	02.25	6.0	07.35	8.5	13.20	4.3	20.30	11.0
3	08.20	5.0	09.10	8.1	14.10	5.8	20.35	10.8
4	04.20	4.2	11.00	8.1	14.45	7.3	21.15	10.6

The Weather and You

By CARL RIBLET JR.

All the proof my family and I will ever need about air pollution from autos we have obtained by the device of moving from one area to another within the city limits of our town. Our former house was once situated 100 feet from a hidden country road that became a roaring six-lane defence access highway. Over the 13 years we lived there, we were aware of the gradual increase of auto engine exhaust fumes, to say nothing of the traffic.

Then we built a house two miles closer to downtown, but two miles north of the way the population trend was moving. Our new place is an enclave of 16 blocks of 10 acres each, divided by dusty, unpaved streets for horse riding. There is, of course, little traffic from the outside.

Our weather, in spite of the dust, is better than the weather in the place from which we moved. We don't smell auto fumes. When we visit our old neighborhood our friends say they are so used to the smell of hydrocarbons they don't notice it any more, though they breathe it.

(Copyright, 1969, Los Angeles Times)

TWICE AROUND NETS GOOD HAUL

MIAMI (AP) — "Hey buddy, we're back again," a gunman announced the second time he robbed bartender Ed Gardner Friday in two stickups netting about $13,000. Gardner, manager of the Harmony Lounge, said two men with pistols robbed his bar of $100 around 8:15 a.m. About 2 p.m., Gardner said he looked up and saw the same two men with guns. Gardner said he opened the safe and dumped some $13,000 in small bills into a cardboard box held by the robber.

HOMEOWNER'S LOAN by PHONE!

BORROW $1,550 TO $10,000 OR MORE

- IMMEDIATE CASH, NO WAITING
- PAY OFF ALL BILLS
- CUT MONTHLY PAYMENTS IN HALF
- TERMS ARE EXCELLENT

386-7565 CALL US NOW

912 DOUGLAS

ABELL MORTGAGES and FINANCE LTD.

Specializing in Diamonds — Watches & Fine Jewelry

SAVE up to 50% on GRASSIE'S

ESTATE DIAMOND SPECIALS

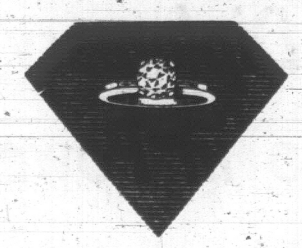

We've Reduced the PRICES— But Retained the QUALITY!

Our Estate Diamond Specials which we feature from time to time are becoming a popular institution with our Victoria customers. They appreciate our reduced prices! The lower prices however do not indicate inferior quality—but rather that we have purchased the jewelry at better than the prevailing market price—and also that we are satisfied with a smaller markup.

ON SALE AT OUR VICTORIA STORE ONLY

Style	Description	Regular	Sale
VA-49	Lady's ring—very lovely star setting, holds a full ¼ carat diamond, of exceptional cut, clarity and color.	295.00	155.00
ZJ 60-	Gentleman's ring—a very distinguished, handsome ring, contains 3 diamonds of superb brillancy. Each diamond approx. .29 carat. Total weight of 3 diamonds .86 carat.	500.00	350.00
K-111	Lady's bracelet—an exceptionally beautiful and dainty slim design, crafted in white gold it contains 76 rubies and 19 diamonds. Truly a magnificent addition to your collection.	1450.00	998.00
ZB-206	Lady's ring—a classically designed mounting, holds an extremely significant diamond over ¾ carats. Superb value.	628.00	398.00
E-67	Dinner ring—just acquired—lovingly crafted by the hands of "an old school" craftsman, a delicate, enchanting filigree setting, holds 9 diamonds. Truly a gem.	250.00	115.00
ZD-67	Lady's ring—3 brilliant, significant diamods, full of fire that can only say "PHILOPROGENITIVENESS" expressed in over 3 carats of beauty.	3275.00	2456.00
K-325-	Lady's pendant—graceful, feminine, petitt design holds an extremely beautiful "champagne" pear-shape diamond of 1.29 carats. Do come in to admire this.	1250.00	927.00
B 815	Lady's ring—to see this ring is the only way to believe the value. One large .40 carat diamond enhanced by 4 additional diamonds.	300.00	199.00

The above items are just sample values. Scores of unadvertised Estate Jewelry specials are awaiting you at the store.

566 Seymour 685-2271 Vancouver

WH. Grassie LTD.

A Name You Can Trust

1209 Douglas 385-4431 Victoria

Open Five Days a Week—Friday until 9:00—Closed Wed

Wheat Price Guaranteed

OTTAWA (CP) — The federal government's answer to Prairie pressure for a better deal on wheat farming is a guaranteed floor price for domestic sales and a reduction in the minimum payment for all other sales.

Introducing a two-price system for Canadian wheat for the first time, a government announcement Friday night said sales of wheat for human use in Canada must adhere to a scale of prices based on a minimum $1.95½ a bushel for premium No. 1 Northern wheat in position for delivery from Fort William-Port Arthur.

The domestic guarantee, which compares with a current world price of about $1.88 a bushel for the premium grade, would apply to between 10 and 15 per cent of the total Canadian crop.

For the rest of the new crop, the minimum price guaranteed to farmers in the annually-established initial payment for crop deliveries is reduced to $1.50 a bushel from $1.70 for the premium grade in the face of depressed world prices.

AID STEPPED UP

In an announcement made jointly by Trade Minister Jean-Luc Pepin and Agriculture Minister H. A. Olson, the government also decided to step up its allocation for food aid by $20,000,000 to $85,000,000 in the current financial year.

Almost all of the food purchased under the aid program is wheat and flour, the announcement said.

The federal government also plans to provide full support to the Canadian Wheat Board for promoting sales, Mr. Pepin said.

Funds would be provided in addition to $6,000,000 already made available this year for reducing the interest rate on credit sales of wheat to developing countries. Mr. Pepin said he could not say how much more would be available for subsidizing credit sales.

The government's decision to authorize a floor price for most domestic sales other than for poultry and livestock feed means millers and other Canadian consumers would have to pay the minimum scale of prices agreed under the year-old International Grains Arrangement, although that scale has been undermined internationally by exporting countries under pressure of a world wheat glut.

NOT JUSTIFIED

Both Mr. Pepin and Mr. Olson emphasized, however, that the higher domestic prices would not justify an increase in the price of bread in Canada.

Mr. Olson said there has been no reduction in bread prices in the last 18 months, although prices of wheat in the same period have fallen from a high of $2.18 a bushel to a current $1.88 for No. 1 Northern wheat.

The reduced guaranteed for the bulk of the harvest in the crop year that began Friday results from establishment of a lower initial payment to farmers on delivery of grain to the wheat board.

In addition to the 20-cent drop in the initial payment for premium wheat, rates for standard grades of oats and barley also are reduced.

The initial payment for No. 2 Canadian Western Oats at the Lakehead goes down to 60 cents a bushel from 65 cents. No. 3 Canadian Western Six Row Barley at the Lakehead drops to 91 cents a bushel from $1.06.

SLIGHTER PROSPECTS

The reduced initial payments mean that the prospects of the federal government being obliged to cover deficits incurred by the wheat board are slighter.

The initial payment, an instalment to the farmer from the wheat board on grain delivered, amounts to a minimum price to the farmer.

If the average price obtained finally works out at more than the initial payment, the farmer receives additional money from the wheat board. If the average price is lower than the initial outlay, the federal government makes up the deficit to the wheat board.

The 20-cent drop in the guiding initial payment for wheat restores a rate that prevailed for five years from the 1962-63 crop year until 1967-68, when the $1.70 rate was introduced.

Final average rate for wheat in the crop year that ended Thursday will not be determined for some time. Expectations are that the farmer will get little, if anything, additional because world prices have fallen.

The government statement said the initial-payment rate had to be reduced because world prices have fallen.

Mr. Pepin said Canadian officials have been working "almost frantically" at talks in London to get agreement among exporting countries on price rates to stabilize world wheat markets.

Warning that a continuing price war could further reduce prices, Mr. Pepin said "we are involved in a dangerous situation."

MOUNTED POLICE charged into throng of about 1,000 leftist student demonstrators in West Berlin Friday night to break up riot which left more than 100 persons injured. Police, carrying whips, were called in after students attacked three police precinct stations in demand for protection of West German military deserters.—(AP Wirephoto)

3 Critically Hurt In Berlin Rioting

BERLIN (Reuters) — West Berlin authorities said 96 policemen were injured early today when 1,000 police battled left-wing student demonstrators in the city's worst outbreak of violence this year.

The students said at least 25 demonstrators were injured. Three were critically hurt, including a 22-year-old student whose jugular vein was cut when he went through a car showroom window and a 17-year-old girl with a fractured skull.

Police made more than 70 arrests.

Scene of the fighting, the fashionable Kurfuerstendamm Avenue, looked like a battlefield.

Demonstrators smashed the windows of two nearby police stations, damaged 31 police cars and trucks, injured several police horses, built barricades across the avenue and set fire to construction vehicles, police said.

Leftist student organizations charged police with using "Fascist methods" against the demonstration, provoking the students to resist.

The demonstrators were protesting the extradition Sunday of several federal armed forces deserters from West Berlin to West Germany.

KENT'S
TV and RADIO REPAIRS
All Parts and Work Guaranteed
742 FORT 383-3313

BUNN and FAWCETT
Say:
"For too long Education has been mis-managed in B.C. The
NEW DEMOCRATIC PARTY
will review, revamp and, if necessary, re-write the Public Schools Act to bring educational opportunity—from kindergarten to university or vocational school—to ALL children according to their needs and ability."
(Inserted by the Victoria and Oak Bay N.D.P. Campaign Committee)

Lunar Lab Chief Quits In NASA Policy Clash

By VICTOR COHN

HOUSTON (WP) — Dr. Wilmot N. Hess, science chief at the Manned Spacecraft Centre, abruptly announced his resignation Friday at the height of one of science's great adventures — examining rocks from the moon.

The lunar Receiving Laboratory where the rocks are now being studied and their future distribution to scientists are both under his direction.

Hess is the second scientist in two days to announce leaving the lunar lab. Thursday, Dr. Elbert King, curator of the lunar lab protested a plan to give samples of moon dust to foreign heads of state because it was "very precious" for science. King is leaving in September to head the University of Houston's geology department.

Hess will become director of the research laboratories of the U.S. Environmental Sciences Service Administration at Boulder, Colo., next month. "This has been in the works for a while, the timing is a coincidence," an official here said.

But it is no secret among scientists and associates that he has been at odds with other manned space officials.

Among the issues, other scientists say, have been:

The "weak voice" scientists, as opposed to engineers, have had in planning space flights. Scientists would like to see far more "real science"—experiments to learn about space and the universe—done on space missions. For example, they want to see studies of the moon done from the command ships during future Apollo flights, while the command vehicle is orbiting the moon, waiting for moonwalkers to return.

● The difficulties Hess and associates have had in getting this centre and the National Aeronautics and Space Administration to plan future lunar expeditions from a standpoint of learning the most about the moon, "rather than just flying there."

● Promises, not kept, of more personnel in his division, this space center's Science and Applications Directorate.

Hess was not available for comment. In a formal statement, he said: "We have put the lunar receiving laboratory into operation and it is performing its mission well. We have placed instruments on the moon successfully and have the scientific programs for the next several lunar missions well organized."

The lunar lab has been having some problems and its rock-handling has been delayed at least three times for some hours. A colleague said: "these things are by no means unexpected in this new kind of operation and have nothing to do with his resignation."

A noted space physicist, Hess was chief of theoretical studies at the Goddard space flight centre, Greenbelt, Md. from 1961 to 1967.

Committee Checks For Wheat Exporters

By HAROLD MORRISON

LONDON (CP) — Major wheat-exporting countries, including Canada, agreed today to set up a watchdog committee to find ways to avoid a further price clash and reduce market raiding in disposal of huge surpluses.

Senior officials, completing two days of private talks, said the technicians who will be involved in the watchdog group will meet here Aug. 11 to work under joint instructions, provided by the conference delegates.

These senior authorities included representatives of the United States, Australia, Argentina, the European Common Market as well as Canada. Canadian authorities played a leading role in bringing the conference to a successful conclusion.

An American official said, however, that while the technical body, through appraisal of daily exports and the conditions of trade, will help stabilize the world wheat market, it will not be able to eliminate all the current difficulties.

However, he observed that this will be the first time in many years that the major exporters have been able to agree to make a full disclosure of their shipments in attempts to share the world market more equitably.

WILL WATCH SALES

The technical body would scrutinize daily sales by each of the major exporting countries, including prices paid, concessions granted and other charges involved, to decide whether the competing exporters were abiding by fair tactics in disposal of a huge international surplus.

What penalties might be involved if any exporting country broke its marketing pledge was still a matter of conjecture.

The U.S. and Canada already have lowered prices breaching the floor of the International Grains Arrangement, and the European Common Market has countered by increasing export subsidies to match the North American prices—but only in world markets in which the Common Market has special interests.

The restraint shown by the Common Market in narrowing concessions to a restricted sales area was viewed with satisfaction by the other major exporters. It helped remove tensions which were apparent at the opening of the two-day conference Friday when Dr. Louis Rabot, chief Common Market delegate, told reporters he could not see what the meeting would accomplish.

Prescriptions
OUR PRIME CONCERN SINCE 1929.
YOUR DOCTOR'S WRITTEN PRESCRIPTIONS CALLED FOR AND DELIVERED
Prompt Delivery - All Day - Every Day
McGill & Orme
PRESCRIPTION CHEMISTS
Main Store: Fort at Broad
384-1195

Introducing . . .
A NEW SERVICE TO VICTORIANS.
"ALLADIN"
SHOPPING SERVICE LTD.
The "Alladin" Shopping Service is geared to serve you when you find you have forgotten some needed item or have run out of something you require. We will also shop for you when you find it more convenient and time saving.
DO YOU NEED:
● GROCERIES ● MEATS ● VEGETABLES
● FRUIT ● CIGARETTES ● CLOTHING
● REFRESHMENTS ● MIXERS ● ICE
—YOU NAME IT—WE GET IT!—
You will find the service helpful, quick and inexpensive
★ JUST PHONE 385-5630 Hours: 8 a.m. to Midnight

CURTAIN CARNIVAL
STANDARD FURNITURE
A Highlight of Standard's Summer Home Furnishings
SALE
Looking for something new and pretty for your windows? Then don't fail to see the grand selection of the season's newest in curtains. Choose from filmy sheer terylene panels flocked or plain Viennese festoons, fortrel tiers, ombre stripes and many others. All these delightful styles are offered at exciting savings—so hurry for yours.

Fortrel Sheer Panels
Easy care, filmy white, impeccably tailored, are these flawless Fortrel sheers. Washing is a breeze and because they're Fortrel no ironing is necessary.
Size 42"x54". Reg. 5.95 pr. Special 4.69 pr.
Size 42"x81". Reg. 6.95 pr. Special 5.59 pr.

Ombre Striped Curtains
Fine count 100% terylene curtains to give your windows a "Special" look. Unique ombre stripes for maximum effect. Easy-care terylene cares for itself. Colours of Melon and Blue. Size 42"x81". Reg. 8.95 pr. Special, pr. 6.98

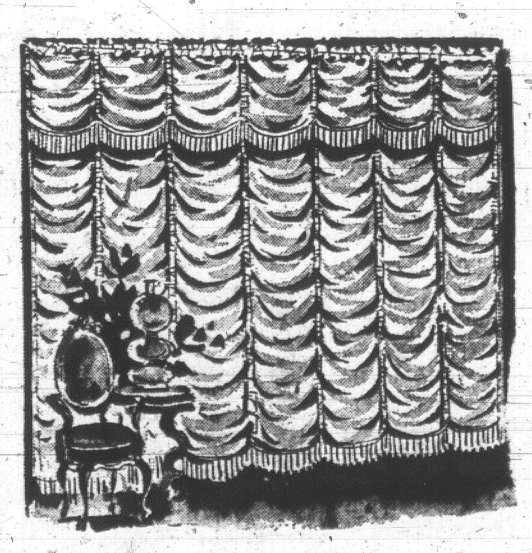

Austrian Curtains
Beautifully sheer, tervoile Austrian festoons to provide your windows with dramatic new appeal. Make your windows the most talked about with these lovely curtains.
Size 50"x54". Reg. 9.95 ea. Special, ea. 7.98
Size 50"x81". Reg. 14.95 ea. Special, ea. 11.98

Pinch-Pleat Tergal
DRAPERIES
The unsurpassed beauty of Tergal Voile in ready-to-hang draperies. Just like having custom made draperies instantly. Multiple widths are seamless therefore no chance of puckers and feature deep 9-inch bottom hems and weights in corners. Washable, drip-dry require little or no ironing. Pinch pleated headings with removable slip-in hooks. Versatile White. Seven sizes all specially priced.

Length	Width 50" pr.	75" pr.	100" pr.	150" pr.
63"	17.89	22.89	29.89	45.89
84"		26.89	35.89	54.89

Fishnet Tailored Curtains
Here's something different and interesting for your windows. Fortrel in durable, decorative weave to freshen your rooms. Snow White. Size 48"x81". Reg. 10.95 pr. Special, pr. 8.79

Trunet Panels
If the knitted appearance is for you, these delightful trunet panels give your windows bulk and texture. Easy care properties make these curtains most popular and practical. Size 60"x81". Reg. 6.95 ea. Special, ea. 5.49

Flocked Dacron Curtains
The curtains with so many features including beauty, completely washable, dries in minutes, little or no ironing required, sun-resistant. Well tailored with deep bottom hems. Permanently flocked in two lovely patterns. "Chantilly" or "Ecstasy". Size 42"x81". Reg. 7.95 pr. Special, pr. 6.29

Flocked Panels
Soft hanging in attractive "corsage" pattern these well-made Dacron marquisette curtains feature smart scalloped edge for distinction and effect. Size 60"x81". Reg. 5.95 ea. Special, ea. 4.59

No-Iron Tier Sets
Stylish cotton and fortrel novelty tier curtains in solid shades of Melon, Gold, Mint and Aqua. Trimmed with colour co-ordinated washable edging. Tiers 32"x36" ea. Valance 65"x10". Reg. 7.95 set. Special, set 6.29

Pinch Pleat Cafe Curtains
Brighten up your windows with smartly patterned all-cotton hopsack curtains. Modern "Tumbleweed" pattern in fashionable colours of Red, Melon and Blue on White ground. Size 40"x36". Valance 72"x10". Reg. 7.95 set. Special, set 6.29

STANDARD FURNITURE
700 Block Yates 382-5111 Surrounded By Free Parking

Victoria Daily Times

Established 1884

Published every afternoon except Sunday by the Times Publishers, Limited, 2631 Douglas Street, Victoria, B.C. Second-class mail registration No. 0625. All undelivered copies and notices respecting changes of address are to be sent to the above address The Canadian Press is exclusively entitled to reprint the local news published herein

BRIAN TOBIN, Editor — W. ARTHUR IRWIN, Publisher — GORDON BELL, Managing Editor

SATURDAY, AUGUST 2, 1969

Don't Lose the Anchor

EVEN SOCIAL CREDIT SUPporters admit that the Social Credit government is not likely to outlast its leader very long. Both outside forces and internal stresses would see to that, for the Bennett regime has been predominantly a one-man exercise — take away the kingpin and its viability must be fatally reduced. The fallacy of Mr. Bennett's present attempt to polarize British Columbia into right and left political factions immediately becomes evident. For the inevitable decay of the government when the premier relinquishes active political life through age or choice—or perhaps even before that — would in that case leave only the NDP to carry on.

The clear fact is that the provincial political scene must have an acceptable middle group if a balance is to be preserved. The provincial Conservative Party has been obliterated. If now, due to the efforts of Mr. Bennett and the NDP, the Liberals were to be destroyed at the polls, the future fate of the province would be obvious.

Mr. Bennett needs to lose only four seats in this month's election to become a minority government—or, if no Liberals were returned, to lose the election to the NDP. His present tactic to try to eliminate the Liberal nucleus from the Legislature is therefore a strangely short-sighted one for so astute a political thinker as Mr. Bennett. It carries an implication of panic—augmented by the NDP success in Manitoba—and it certainly does not look beyond the August 27 election date. Mr. Bennett's present course, in fact, is a highly dangerous one both for his party and for British Columbia.

The province should elect a middle-of-the-road Liberal contingent to the House which will provide a very necessary alternative to the extremes which Mr. Bennett seeks to create, which will maintain a balance in the event that a minority government is elected, and which will constitute a progressive, moderate element which eventually can succeed to the government. Mr. Bennett's present campaign policy could put an NDP government into office two elections from now. Is that really what the people of British Columbia want?

". . . for the last time . . . you behave or I'm getting off . . ."

Letter

Hypocrisy?

What superb hypocrisy Victoria City Council exhibits!

Over the years, hundreds of complaints from justifiably angry citizens, about the serious smoke pollution over the whole of our city are timidly evaded by our aldermen, supposedly representatives of the people.

Yet, a single complaint about alleged noise nuisance in Royal Athletic Park, during that Friday evening's youth concert brings forth the wrath of city fathers in all their self righteous fury!

In the earlier mentioned pollution situation, because big business profits are involved, we see this "hot potato" handled with the proverbial "kid gloves", while the very rare opportunity for our youth to enjoy their own music in a public park brings immediate and dire threats of refusals for any such similar activities in the future.

To be sure, the resounding echoes from 'rock' music are not always acceptable to the adult ear; but surely we can bear with it now and then for the sake of youthful energy. Victoria has little to complain about the majority of its young people's behaviour — up to now — serious individual problems, notwithstanding. It is to be hoped all on council will make renewed efforts to prevent further unfair miscarriages of judgment as we have witnessed here. — "Parents of Three 'Teens."

'Cultural Genocide'

THE GROWING CONCERN that Canadian universities are becoming Americanized by the infusion of United States teachers and department heads finds its most recent expression in the criticism of a group of academics centred in Ontario. Their spokesman sees "the blueprint for cultural genocide" in the influence the American professors exert on undergraduates in Canada and says that Americans at Waterloo are receiving a major share of the Ontario graduate fellowships intended for Canadian students who will teach in Canadian universities.

Why is this Americanization taking place? Why did a member of parliament tell the Commons a few weeks ago that only 16 per cent of the posts filled by Canadian universities last year went to Canadians?

The conventional answer is that Canada is not producing sufficient university graduates to staff Canadian universities and that higher education is international. That case is supported by a familiar question: Should Canadian universities engage a Canadian of less merit than an outsider just because the former is a Canadian? Of course they shouldn't. But that answer is incomplete. While Canadian universities are placing a minority of their own people in posts, an unspecified number of qualified Canadians are going elsewhere for jobs.

They are leaving the country to take positions in American and other universities for a variety of reasons, and as they leave, outsiders, predominantly Americans, come in to fill the vacancies which they could have filled.

The problem, of course, cannot be argued on generalities. It may not matter where a mathematics or chemistry teacher comes from, for instance, provided he is competent in his field. Other elements enter the picture, however, when we consider Canadian history, literature, sociology or other subjects in which a knowledge of the Canadian background is essential. In such cases Canadian experience, methods, culture and environment are essential parts of the study.

It would be tragic if this country were to get a reputation for chauvinism in higher education. That would be another form of "cultural genocide." Nothing could be more stultifying intellectually, scholastically or spiritually in this era of broader understanding and expanding mental horizons. But as Canadians we must recognize that our Canadianism, whatever it may be, is threatened by our proximity to our giant neighbor. We should get the best we can from that relationship—and there is much of benefit to be derived—but we should not invite total immersion.

The best answer in the university field is not to set arbitrary nationalistic restrictions on candidates for teaching posts, but to determine, and then supply, the element which is apparently missing from such positions and causing Canadian graduates to seek professional careers abroad.

Not Just Boring Blacktop

THERE IS MORE TO DESIGNing a modern highway than merely getting in an efficient way from Point A to Point B. Thoroughfares of today, in places where people take an interest in their environment, must also conform to some standard of attractiveness and visual comfort. Divided highways, landscaping and preservation of existing green belts have done much in progressive communities to make more bearable the necessary blight of blacktop.

The Pat Bay Highway — which Mr. Gaglardi once threatened to decorate solely with a white-painted line — is coming under increasing criticism. It is still not too late to make this busy road a pleasant means of travel rather than a chanelled rat-race, but the application of imagination and good taste cannot be postponed forever.

In Britain, despite mounting traffic volume and population density, and the need to move large numbers of vehicles rapidly, it has still been possible to retain some beauty along the roadways.

Much of this attractiveness is attributed to the men who form an advisory committee to the British minister of transport on landscaping treatment of trunk roads. Retiring from the chairmanship of that committee is Sir Eric Savill, director of the Gardens, Windsor Great Park. But the loss of so admirably suited a chairman is eased by the fact that he will be replaced by Sir George Taylor, director of the Royal Botanic Gardens at Kew.

In Britain it has been proved that highway design does not have to depend solely on the dictates of geometry. Artistic treatment can also be included. It is time we took note of the lesson the British highway authorities have provided.

FROM TORONTO — **By HAROLD GREER**

Ontario Moves to Streamline House Procedure

IN its deliberations thus far, the Ontario Legislature's Select Committee on Procedure, which was set up in June after a session in which the parliamentary system seemed to be falling apart, appears to be following the conventional wisdom that the way to reform parliament is to set time limits on its debates and proceedings.

Greer

Thus far, the eight Conservative, three Liberals and two New Democrats on the committee have agreed the daily question period should be limited to one hour with half an hour on Fridays; that the division bells on votes should be rung for only so long; that clause by clause amendments on legislation should be block voted rather than voted on separately; that the number of private members' hours be reduced; that a standing committee on supply be set up to remove detailed consideration of the government's spending estimates from the floor of the House and that a time limit for debating estimates be established by means of a formula which, fully exercised, could reduce the current consumption of time by 75 per cent.

They are also working toward and will probably achieve agreement whereby all legislation will be referred to the legislature's committees, as is done now in Ottawa, with much saving of the legislature's time — or so it is assumed — as a consequence.

Thus, as Osie Villeneuve (PC, Glengarry), a committee member and one of the hoarier Tories in the House declared, the legislature will become more efficient and "business-like," and maybe even the golden days when a session started in late January and ended before Good Friday can return.

Mr. Villeneuve is wrong about that, of course; the days of the short legislative sessions are gone forever. But the trappings of parliament are so time-consuming, and many of its processes so irrelevant, that he undoubtedly expresses a widespread popular sentiment in suggesting that reform can be found in cutting down on the amount of talk and "streamlining" the whole system.

Talkathons

As the recent filibuster over closure in Ottawa demonstrated this is a fallacy because it does not get to the heart of the problem. Parliaments are talkathons because the right to talk is the only meaningful power (apart from the right to be there) that the individual member of parliament has. If this is objected to, and if it is accepted that parliament should be something more than a mere rubber stamp for government policy, then reform can only lie in finding some substitute or supplement to the right to talk as the individual member's basis of power.

This arises because legislation can only become law when enacted by parliament, and it is only by delaying, or threatening to delay, passage by talking that the private member, or the opposition collectively, can hope to have any influence on its content or outcome. Meritorious arguments, appeals to reason, superior proposals rarely if ever prevail; but every session of parliament abounds with examples of the government's giving in, or changing its mind, because the opposition has dug in its heels and decided to obstruct passage by talking as much as the rules will allow.

There is nothing new about this, of course; it has been the modus vivendi of the parliamentary system ever since the development of political parties. It has become a modern problem of critical proportions merely because government has become so big, and each legislative session's agenda so heavy, that obstruction can no longer be tolerated, which in effect means — barring reform in the system — parliament is reduced to a ritualistic nullity.

Reform obviously lies not in negatively reducing the right to talk by time limits on debates and so on, but in creating opportunies for parliamentarians to make positive contributions, to be agents rather than reagents in the legislative process. Practically speaking, this means enhancing the independence of the government back-bencher and freeing him from the stern hand of the party whip.

The Conservative members of the Select Committee are so anxious to do this that they are even flirting with congressionalism. They are to hear an expert on how the congressional system works in Washington; they have agreed that the office, transportation and research facilities for private members must be vastly improved; they are thinking of recommending a permanent Speaker who will be free of government domination and they are even toying with a "state of the union" address by the premier to replace the Throne Speech at the opening of each legislative session.

Too Far

From the government's point of view, they have probably already gone too far. In order to get agreement on a committee of supply to consider the estimates, for example, they have agreed that the opposition parties may decide when the committee's reports to the house shall be debated and that such occasions may be used to raise any issue the opposition wishes to raise.

On the question of referring all legislation to committees, Eric Winkler (PC, Grey South) was so enthusiastic that he scared the Liberals into reservations. "If we want a congressional type of discussion, where members can speak freely, this is the closest we can come to it," Mr. Winkler declared. It was, perhaps, not the best chosen phrase.

Yet the enthusiasm of the Tory backbenchers is understandable. They are fed up and bored stiff listening to opposition members all the time; by enhancing the committee system, they can ask questions, develop points of view and in effect get in on the action. Premier Robarts may not like it but he is going to be hard put to say no to it.

FROM UNITED NATIONS, N.Y. — **By WILLIAM R. FRYE**

New Circumstances for Red China's Containment

AN historic effort to contain Red China, which began in the Acheson era nearly 20 years ago, is undergoing profound change. And the prospects for Asia may never again be the same.

Within the past year:

● The United States has set out to disengage from Vietnam, and has insisted that other Asian countries now dependent on America assume a much larger share of the responsibility for their future defence against China.

Frye

● Britain has announced that she is withdrawing from east of Suez, and hence from her role in the containment process.

● The Soviet Union has become deeply and violently involved in the containment of China along their joint frontier, and has called on Asian countries to band together for "collective security" against the common enemy.

What this means is that the United States and Britain are laying down much of the burden of containing Peking, and shifting it, or attempting to shift it, to the Soviet Union and free Asia.

Thus stated, the process may seem healthy and constructive to many Americans. It may, in fact, be healthy and constructive. But it is open to at least two serious questions.

A logical end result would be a military alliance of the Soviet Union with free Asia, and hence a major increase in Soviet political influence in the area. Moscow is already moving in that direction, and so are some Asians.

Is this really what the United States wishes to see happen?

And the new Nixon Doctrine of Asian self-help, while admirable in theory, may not work. The Asians may not be able to defend themselves against Chinese-sponsored "wars of national liberation" with nothing more from outside than American weapons, materiel and advice. South Vietnam could not have done so.

In this event, will Washington really be prepared to see them go down the drain?

In a word, are Americans ready for the full implications of a disengagement from Asia, if what it means is the delivery of that part of the world to Soviet or Chinese domination?

This may be an overly pessimistic appraisal of the prospects. American disengagement from Asia is not to be total or precipitate. There are qualifications in the fine print of the Nixon Doctrine which enable the United States to be flexible in the amount and nature of its assistance to an imperilled country.

There will, in any event, be a transitional period during which the Asian fledglings, so long fed by the American eagle, can learn to fly before President Nixon kicks them out of the nest.

It could take the United States five years to disengage from Vietnam in satisfactory circumstances, given the present pace of the peace negotiations and of American troop withdrawals. There will be that much time for gathering strength.

Moreover, Russia — without intending to be helpful — will in fact be contributing to Asian security during the transition period by diverting Chinese energies from South and Southeast Asia to the Sino-Soviet frontier.

Nixon's gamble, in short, could work. It could also have at least three potentially beneficial side effects:

1. It could relieve China of the fear of a "second front" against the United States in the event of a Chinese-Russian war, and thus embolden Peking — increasing, in the process, the likelihood of serious Sino-Soviet clashes.

American overtures to China in the area of trade and travel have the same effect.

2. It could, conversely, require the Soviet Union to make a larger contribution to an East-West detente if it wanted a display of solidarity with the United States for the purpose of helping inhibit Chinese "adventurism."

3. North Vietnam, which has never seemed persuaded that the United States genuinely intends to disengage from South Vietnam after having invested so much blood and treasure there, might at last be convinced Nixon was serious in his Paris peace proposals.

This is a big stake, worth a considerable game. Nixon and his highly regarded foreign-policy aide, Henry Kissinger, unquestionably know well what they are doing.

But there would be a better chance of the gamble coming off if American military disengagement from Asia could assuredly be accompanied by greater American economic engagement there — if nothing else, to help replace the funds which Nixon is insisting the Asians divert from their life-or-death battle against poverty to the potential battle against guerrilla insurgency.

Without extensive American economic help, free Asia may fall between two stools, losing the American props on which it has so long relied for its defence and building no satisfactory substitutes of its own.

In that event, the only real question would be whether Russia or China would be quicker to pick up the pieces.

(Copyright, William R. Frye, 1969)

Nature Rambles

By FREEMAN KING

The hot days of summer make many changes in the color of the foliage and as you drive along familiar roads you notice many striking contrasts.

The Indian plums, with their long tapering leaves, are showing several different colors, ranging from a light green to a bright yellow. This plant is one of our earliest to show leaf and flower and now it is heralding the fall change.

It was but a short time ago that the roses were in full bloom. Then the leaves commenced to fade to a rusty brown. Now they are showing some new leaf shoots at the tips and the old leaves are becoming a dark brown.

It seems but yesterday that the ocean spray's creamy clusters brightened our hedgerows. They have changed to a light brown and as the leaves fall away the flower clusters will hang on most of the winter.

Its close relation, the hardack, still shows its purple flowers. It too will turn a dusky brown.

Take notice of the thistles. See how the Canada thistle is a mass of white fluffy seeds that will scatter on the wind, while the bullthistle is now putting forth its dark purple "shaving-brush" flower heads.

There are places where you can see some of the maples that have turned a pale yellow. Some of the leaves have already fallen and are a delicate brown with tinges of red in them. Even the old trees are showing signs on their leaves. Look closely and you will see dusky spots.

Some of the cottonwoods are changing their color. The leaves are a lot paler and at the tips of branches next year's leaf buds have formed, sticky to the touch.

Even the arbutus shows a change. During the winter most of the leaves were burned by the frost, then the spring rains freshened them. Now they have put on a leaf growth and the old leaves have fallen. Their glossy surface is quite a contrast to the other green foliage.

In places you can see the bracken turned brown. Close to it will be other growth that is still bright and green. This is possibly because of two different root stocks.

If you can spot a clump of bitter cherries you will see how the top leaves are turning a pale yellow. On some of the flowering dogwood the lower leaves are now a mixture of pink and gold, with the faint outline of the leaf veins still green. They are very dainty and beautiful.

Even the Douglas firs are changing color, though it is perhaps a little hard to see. On the ground you will find many of the old needles, replaced by new growth on the tree.

Look at the markings of the Garry oak leaves. See the dark brown tinge that is forming.

Yet in the low places where it is damp like the margins of a marsh you will fine the Douglas aster with its purplish flower in full color.

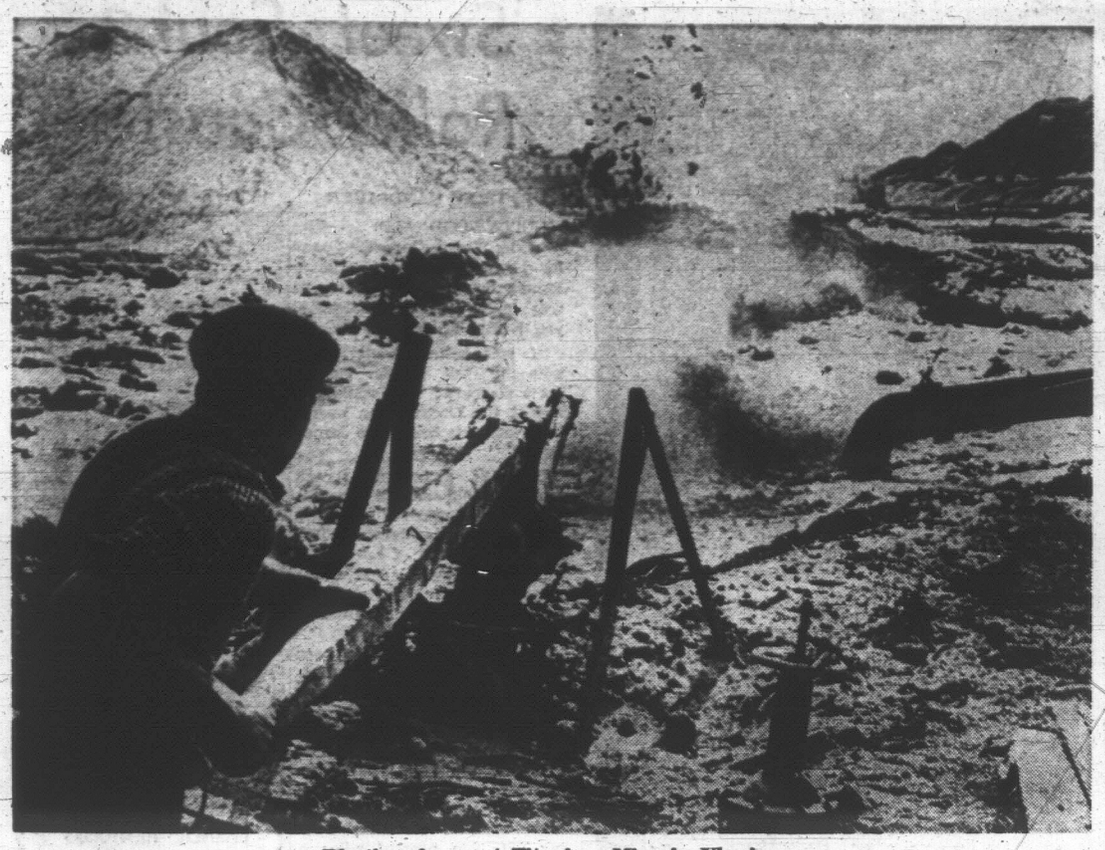

Blasting Away at Titanium Mine in Ukraine

Raw Material Shortage Threat to Prosperity

By WALTER SULLIVAN

Those who wish to dramatize the population explosion point out that, if present growth rates continue, the mass of humanity in a few centuries will exceed the entire mass of the earth. What that shows, of course, is that there is a limit to the population that this planet can support. But what is that limit?

At a recent committee meeting of the American Association for the Advancement of Science a leading government scientist pointed out that there has never been a broad scientific study of this essential problem in all of its ramifications.

The psychic effects of crowding are often mentioned. It is known that some mammals under crowded conditions undergo hormonal changes that cut their birth rate. But if we can make the deserts bloom and thin out our more congested cities, we can greatly increase world population without this becoming a limiting factor.

Perhaps our political institutions are incapable of bringing about such a revolutionary redistribution of the population. This is uncertain, but what is definitely known is that the raw materials needed to support modern civilization are limited.

If we are to rebuild our economy, irrigate the deserts, industrialize the underdeveloped nations, vast amounts of energy will be required and, unless we can harness the power of the hydrogen atom, that energy depends on limited supplies of fuel.

To what extent, then, is world population limited by our finite reserves of fuel, metallic ore and other raw materials? A book recently published by Dr. Charles F. Park Jr., professor of geology and of mineral engineering at Stanford University, indicates that the world population may already be far beyond the level that, in the future, could be supported by this planet's resources.

False Comfort

Dr. Park's analysis is featured in the current issue of "Focus," a publication of the American Geographical Society. It is entitled: "Affluence in Jeopardy."

He says that we have taken false comfort in the argument that ample mineral resources lie under the sea or deeper in the ground. The world is already beginning to run short of some materials of great importance to a technological society, such as mercury, tin, silver and cobalt. The big drain, however, will come if and when the world population reaches its projected level for the year 2000 (roughly double that of today) and the nations of Asia, Africa and South America become fully industrialized.

In 1967 the United States had a per capita consumption of about one ton of iron. If global consumption reaches that level by the year 2000 and the population has doubled, the world's annual demand for iron will be 12 times what it is today.

In 1967 the American per capita use of copper was 18 pounds. If, by the year 2000, world requirements reach this level, the global demand will be 11 times what it is today, which Dr. Park, as an ore specialist, calls "staggering."

If the same formula is applied to lead, the needs will rise 16-fold. As it is, readily accessible lead ore in this country has fallen to such a level that most lead for American industry has to be imported. Bu the year 2000, according to Dr. Park, it "would be a difficult and probably an impossible task to obtain the indicated amounts of copper and lead."

Furthermore, he points out, these projections do not allow for any increase in per capita consumption by highly technological societies, such as that in the United States. Such stagnation is highly unlikely.

Those who believe atomic energy will prevent disastrous poverty, starvation and civil unrest during the coming century note that cheap electric power could be used to desalt seawater, irrigate the deserts and extract minerals from our waste materials. Our daily refuse would be sent to special plants for sorting by electric and other means, instead of being buried, burned or dumped at sea.

Mercury Problem

Dr. Park concedes that iron could be salvaged in this way, but he despairs of recovering such critical substances as silver and mercury. Some 31 per cent of American silver consumption (46.5 million ounces) goes into photographic film. The second most important industrial use is in electrical and electronic equipment (24 per cent). Other uses include silverware and jewelry (17 per cent), brazing alloys and solder (12 per cent) and batteries (7 per cent).

Mercury is used in temperature and pressure recording devices. Such substances, Dr. Park argues, are irretrievably lost in the vast amounts of daily refuse. "One cannot conceive of the reclamation of mercury from broken thermometers."

He also is pessimistic about the role of substitutes for scarce substances. Mercury is unique in being the only metal that is liquid at room temperature. It is possible, however, that photosensitive plastics may some day replace the silver nitrate used on film. Aluminum, which is comparatively plentiful, can replace many uses of copper. There are substitutes for some uses of cobalt, but only cobalt is suited to the making of permanent magnets.

Disaster Path

Thus Dr. Park argues that the popular concept of a constantly expanding economy and an upgrading of other nations to our living standards is a sure path to disaster, unless radical check in population can be achieved. Ocean resources and deep-lying deposits can be exploited but only at high cost, not only in dollars, but in energy, and our fuels are limited.

He scoffs at the export of people to other planets as impractical. Some believe mineral resources on the moon can be brought to earth, but this will depend on whether the moon has undergone the internal heating and differentiation that, on earth, has extracted from the primordial mixture of materials the veins of pure ore found on earth.

Energy Need

His argument also leads one to conclude that the long-term destiny of mankind depends, not only on halting the growth of population, but learning how to extract energy from the fusion of hydrogen isotopes. This fusion releases the unruly power of the hydrogen bomb.

Those in this country and abroad seeking to harness the fusion reaction are optimistic, but the solution to this problem is not in sight. Success would provide ample energy for the remaining lifetime of the earth and should enable man, under wise leadership and assuming some method of population control, to work out ways to live in equilibrium with his environment and its resources.

(C) 1969 New York Times News Service)

Riot-Proof University For Upper Middle Class

By NICHOLAS VON HOFFMAN

SANTA CRUZ, Calif. — In the mountainous hills above this seaside resort town the first attempt is being made to build a riot-proof university campus. The official printed statements don't advertise the University of California at Santa Cruz as a social bomb shelter, but that's one of the main objectives the people who put it together had in mind.

"We hope this is riot proof in the sense of students knowing other students and their teachers well enough so they can talk things out and not use other means," says Dean McHenry, Santa Cruz' chancellor (president) and educational architect.

"I don't know what these agitators could do here. We had an awful scare last October when the governor and the board of regents were here. Had we called in the police it might have gotten out of hand. It was very close."

The agitators recognize Santa Cruz as a challenge to their skill. Tom Hayden, the radical leader, has accepted several invitations to speak here this year and is reported to have said that a rebellion on this campus is important to show that not even in this academic Garden of Allah can there be tranquillity.

The Campus Is Beautiful

The campus is beautiful like few places you've ever seen. From its mountainside it looks down on the Bay of Monterey and the ocean beyond. Much of the campus itself is covered by virgin, redwood forest, and for once the engineers lost so the trees have been preserved. They're so compelling they could save bad architecture, but the design of the buildings here is better than average.

The campus is an immense 2,000 acres where you can wander in quiet privacy sucking up air so pure you get stoned just breathing it. Every indication is that the 2,600 students do love the place and appreciate it. Many of them enjoy getting high and taking slow, grooving walks through the forests and fields where they may come across marijuana patches put into cultivation by their fellow students.

The counter-revolutionary plan at Santa Cruz relies on more than beauty, however. Instead of the conventional organization of under-graduate studies, this campus is a honeycomb of small colleges (approximately 700 students in each) where people eat, live and study in small, nearly self-contained academic villages.

Personal Contact, Social Control

Four of these little colleges are open now. Another will be open in the fall in a progression that may finally see 20 of these homey, pedagogical enclaves. The purpose of this arrangement is intimacy, personal contact, closer student-teacher relationships, and the social control they provide.

The plan is meant to answer the attacks against enormously large state universities for being humanly indifferent personnel factories. It was the picture of the student as the IBM machine's victim that gave the great Berkeley uprising of 1964-65 much of its force and which influenced some of the planning that has gone into Santa Cruz, a campus where no student has valid reason for complaining he's treated like a punchcard. Such issues, however, aren't the ones detonating this year's upheavals. Santa Cruz has built its defences for the wrong revolution — they're not attacking from this direction in 1969.

This package has cost the university about 20 per cent more per student than the traditionally organized campus. The difference in cost has been made up by gifts from such outfits as the Crown Zellerbach and the Carnegie corporations. The result is a great bargain for upper middle class families who're getting colleges in every way comparable to the best New England liberal arts schools at low, tax subsidized prices.

Santa Cruz is socially exclusive, probably much more than most of the fancy New England schools which try and succeed at diversifying their student bodies.

Santa Cruz achieves the opposite, first, by the simple device of price. It costs at least $2,100 a year, cheap compared to Princeton but too expensive for kids from the ghetto.

The second device for screening out the lower classes is demanding super academic proficiency to get in. Fifty-six per cent of this year's entering freshmen were "A" or "A plus" high school students as compared to the national average of 20 per cent for freshmen entering elsewhere.

Tiny Percentage Of Black Students

Half Santa Cruz' student body comes from families making more than $15,000 a year.

As you'd expect from the above, the percentage of black entering freshmen is a whopping 1.3 per cent.

"We're going out to bring in black students, but the Ivy League skims off the cream of minority kids and we can't get them," says Chancellor McHenry in a lame rebuttal that tells much about how the school interprets the state university's educational mission.

Officials of the State University of New York at Stony Brook, another upper middle class public school, offer exactly the same excuse for their equally poor record in getting minority group kids.

Against this background it's possible to see why some black students have felt justified in resorting to desperate measures.

Something Is Missing

Not that the Anglo-Saxon consistency of the student body pleases many of the students. "Up here on the hill we all have the same backgrounds. We meet ourselves coming and going on the paths. We know something's missing but we don't know what because we don't have different enough experiences to give us a framework for judgment," is how perspicacious Claudia, a 19-year-old freshman from Glendale, put it.

Santa Cruz' restrictive recruiting policies will probably be the cause of the rebellion the campus was designed never to have. An easy-going upper class treatment of sex and pot isn't going to be enough to keep the peace, because the kids who've been given preferential admissions treatment are the well-to-do sorts who've been most prone to precipitate something.

A quarter of this year's freshman class answered a questionnaire saying they'd already joined in protests against the war when they were in high school.

There's trouble in the Garden of Allah already. The kids have a movement going to name one of the new colleges after Malcolm X and make it into a black studies center. The chancellor is resisting, but several weeks ago the police kiosk at the campus' main entrance was fire-bombed and destroyed.

(The Washington Post)

Scorpions in a Bottle— Is This the Way It Is?

By ART STOTT

The adage has it that two scorpions corked in a bottle will fight until they destroy each other. I've never seen two scorpions corked in a bottle, but the allusion provides a descriptive phrase to cover the meeting of a best-selling woman novelist and an acidulous critic on a popular television program this week.

Stott

The best-seller woman novelist had been given the conventional flattering introduction by the M.C. Two book reviewers, who played along with her, had added their adulation. Then came the critic with the barbed words. Did the woman novelist, he asked, consider her work art or trash? That's when the butter hit the fan.

★ ★ ★

The woman novelist said she had been tipped off that the critic would try to put her down. Her response was not a judicious assessment of her work in relation to the critic's question. It was the typical reaction of someone whose writing has been attacked. She adopted the tactic based on the belief that offence is the best defence. From that point on she poured scorn on the critic, scarcely allowing him an opportunity to respond. The attack was personal, denigrating his qualifications and capabilities, making fun of his name, which she pretended to forget and then mispronounced, oiling her vituperation with unconvincing praise of his personal appearances and showering his attempted rebuttal with a torrent of words. He shouted back and descended to vulgarity.

The mud flew thick and fast. The participants needed no help from one another to persuade me that neither was the type I'd want to go fishing with.

My impression was that if any constructive purpose had been served by the exchanges, it lay in an exposure of some trends of our times. If a person makes bags full of money by appealing to certain entertainment appetites of the day, what does it matter if the performance has or has not artistic merit? What greater artistic merit is there than making money? On the other hand, it disclosed a danger to those who seek to "put down" other people with calculated cruelty. They can have their own teeth kicked in if the person they try to put down is schooled in the verbal equivalent of a Pier Six brawl technique. This was no graceful exhibition of arts and letters.

Yet it may be the way it is in the society we have created. When parliamentary debate can degenerate into a snarling dog fight, when a child shows the lack of parental training by throwing rotten wheat into the face of the prime minister, and the prime minister reportedly replies by telling the kid with anatomical precision, where he should be kicked, we've certainly moved away from Chesterfieldian manners and an appreciation for consideration between human beings.

★ ★ ★

Civilization has taken on a new meaning for us. Courtesy and recognition of human dignity seem to have become those handicaps which explain why nice guys don't win. The meek shall inherit the earth, of course, but perhaps only when everyone else has discarded it.

Maybe the current mores differ only slightly from what went before. Simulated consideration for others and lip service to human dignity have often fashioned a pretty hypocritical cloak. Still, straight rudeness and the practice of "putting down" people seem to have become more acceptable than they used to be. You wonder if this is because more people are honest today or if, in times of changing values, virtues are being thrown out merely for the sake of change, whether it be for better or for worse.

You watch the popular comedians on TV and you can't help being struck by the trend among so many night club entertainers to be smart at the expense of somebody else. Sure there's room for barbs, for satire, for cynical humor. But isn't there any other kind? Aren't you getting a little tired of the performers whose stock in trade and sole merchandise is the lampoon of wives?

★ ★ ★

For my fellow pollyannas, there's a consoling thought. Human tastes and behavior seem to operate on the pendulum principle. When they swing too far one way, there's always a swing back. Or, put it another way, when you hit bottom, there's no way to go but up. That's an encouraging concept—until you think how insufferable the other extreme may be.

Education is taking off

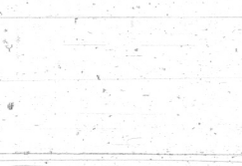

but not in British Columbia Our children are grounded by a short-sighted education policy that inhibits the use of new methods, new equipment, new approaches to the learning process . . . while society as a whole is experiencing sweeping changes, our teachers and pupils are tied to the old ways by a Finance Formula that provides very little for research and experimentation. Do the schools in your area have ample materials? Teacher Aides? Computer-assisted instruction and administration? Closed-circuit television? Is your tax dollar being invested productively? Support the candidate who supports Better Education in B.C. in the election.

B.C. TEACHERS' FEDERATION *"We are concerned"*

FOLLOW THIS VICTORIA

ENTERTAINMENT GUIDE

BUTCHART GARDENS—OPEN EVERY DAY OF THE YEAR FROM 9 A.M. (NOW 9 A.M. TO 11 P.M.) ROMANTIC AFTER-DARK ILLUMINATION . . . RESTAURANT . . . SPARKLING ENTERTAINMENT EVERY DAY OR EVENING TO AUG. 31. THE HIGHLIGHT OF THE SUMMER ENTERTAINMENT SEASON IN VICTORIA. 30 acres of heavenly beauty, the Butchart Gardens are actually 6 gardens in one — fabulous Sunken, Lake Garden featuring the spectacular "Ross Fountains", English Rose, stately Italian, quaint Japanese and the great Stage Show Garden. Ever changing, always lovely, the gardens are so grand radio and TV networks and leading publications throughout the world frequently feature them.

DELICIOUS LUNCHES, AFTERNOON TEAS, served daily 11 a.m. to 5 p.m.

BUFFET SUPPERS, Monday through Friday inclusive, 5:30 to 7:30. Coffee bar service every day, 9 a.m. to 11 p.m.

ROMANTIC AFTER-DARK ILLUMINATION every evening till midnight. Bathed in the subtle glow of 1,000 hidden lights, the entire 30 acres are transformed into a fairyland of indescribable beauty. Be sure to see the Sunken Garden and the spectacular "Ross Fountains". They alone are worth going to see. Invite a friend and share your happiness. Drive out today . . . tonight!

BUTCHART GARDENS' SPARKLING ENTERTAINMENT TO SUNDAY, AUG. 31.

MONDAYS, 8:30 p.m. — BUTCHART GARDENS' "POT LUCK" REVUE. A get-together of talented entertainers. Bands . . . soloists . . . vocalists . . . folk music and comedy by Robin and Murray . . . Dixieland by the zany "Butchart Buskers" . . . vocal stylings by Marge Bridgeman and Murray McAlpine. Over an hour of lively, informal entertainment. Don't miss it! Round up your family and friends. Come as you are and join the fun at the Butchart Gardens' "Pot Luck" Revue.

TUESDAYS, 8:30 p.m.—"BIG BAND SOUNDS." 15-piece show band . . . vocalists . . . Broadway show tunes by John Dunbar and Dorothy Cook . . . folk songs by Alan and Mimi Robertson . . . Dixieland with the zany "Butchart Buskers" . . . entertainment for all ages. Earlier in the evening, delightful "Zingari" Puppet Shows, 7 and 7:35 p.m.

WEDNESDAYS, 8:30 p.m.—BUTCHART GARDENS' "POT LUCK" REVUE. See Monday program for details.

THURSDAYS, 8:30 p.m. SCOTTISH PIPE BAND, STAGE SHOW, TATTOO, AND VARIETY NIGHT. Majestic! Colorful! You'll thrill to the Pipes and Drums of the famous Canadian Scottish Regiment Band (Princess Mary's) as they march into and parade in the great Stage Show garden. You'll enjoy such artists as John Dunbar, internationally-famous Scottish baritone (M.C.) . . . Grace Lux, outstanding soprano . . . The Adeline Duncan Dancers . . . Reis Vink with his unusually entertaining chordovox . . . Grace Timp, pianist . . . Dave Ferne, drummer . . . Michael Ward and Lee York. Earlier in the evening, delightful "Zingari" Puppet Show, 7 and 7:45 p.m.

FRIDAYS, 8:30 p.m. — BUTCHART GARDENS' "POT LUCK" REVUE. See Monday program for details.

SATURDAYS—"BUTCHART BUSKERS," 1 to 3 p.m. In a fun and happy mood, they're a roving band of six zany musicians, great entertainers. In the evening, delightful "Zingari" Puppet Shows, 7:30 and 9 p.m., followed by Color Film (Helicopter Canada), 9:30 p.m.

SUNDAYS—"BUTCHART BUSKERS," 1 to 3 p.m., followed by the enjoyable "Grace Tuckey" Puppet Shows, 3:30 and 4:30 p.m. Plus Stereo Music, 3 p.m., and Color Film (Helicopter Canada), 9:30 p.m.

SEALAND — VICTORIA'S NEWEST ATTRACTION — CANADA'S LARGEST OCEANARIUM ABOVE AND BELOW THE SEA. FEATURING HAIDA "THE TALKING KILLER WHALE" STAR OF OUR SHOW—Thrill to the excitement as you journey to the bottom of the sea down a few steps and descending ramp to view, WORLD'S LARGEST DISPLAY OF OCTOPUSES. Five underwater pools with large five foot viewing windows. Some over your head. LOOK UP see Octopuses in their dens. Seals; sealions, and sea birds that use their wings to swim. Canada's largest display of salmon, Wolf eels, Pacific shark, huge crabs, sturgeon, schooling perch, thousands of other amazing live sea creatures . . . plus underwater divers show. A must to see in Victoria, highly recommended for the entire family and out of town visitors . . . Open 9 a.m. to 10 p.m. daily on scenic marine drive at OAK BAY MARINA. REMEMBER THERE'S MORE TO SEE AT SEALAND.

ROYAL LONDON WAX MUSEUM—In the Crystal Garden Swimming Pool building across from the back entrance of The Empress Hotel. See over 100 life-size Josephine Tussaud wax figures direct from London, England, including newly arrived scenes of President Richard M. Nixon of the United States and "The Martyrs of Hope" scene with John Fitzgerald Kennedy and Martin Luther King; Canada's Prime Minister Pierre Elliott Trudeau. See the Famous of Yesterday and Today. The Hall of Famous People, The Chilling Chamber of Horrors and the Enchanted Fairyland. The Royal London Wax Museum has entertainment for the whole family. Open 9 a.m. - 10 p.m. including Sundays. 388-4461.

COWICHAN FOREST MUSEUM—At the end of the scenic drive over the Malahat give yourself a relaxing break by stepping back into the glory days of logging. Here on beautiful lakeside grounds one mile north of Duncan you will see how men pioneered the great forests of British Columbia. Over water and through woods you will ride a stout little steam train taking you past an extraordinary collection of old-time logging exhibits. This is a delightful pace for picnic and there is an endless variety of material here for your picture album, so be sure to bring your camera. Every member of your family will have a wonderful time. Open daily 10 a.m. to 5:30 p.m.

UNDERSEA GARDENS, THE UNBELIEVABLE WORLD! DESCEND BENEATH THE SEA AND MEET THE MYSTERIOUS LIFE OF THE OCEAN FLOOR. SCUBA DIVER SHOWS EVERY HALF HOUR IN THE UNDERWATER THEATRE FEATURING GIANT OCTOPUS, WOLF EELS AND OTHER CREATURES OF THE DEEP. OPEN DAILY 9 A.M. TO 10 P.M. UNDERSEA GARDENS NOW LOCATED IN THE INNER HARBOUR AT CPR WHARF.

FISHING FOR EVERYONE—Oak Bay Marina, 386-3445. Salmon Fishing, Oak Bay guide service, fleet of large charter boats, expert guides, free tackle, bait, coffee. Deep sea sports fishing—61 foot cruiser Mv. Lakewood. Every day 9 a.m. and 1:30 p.m. Approximately $1.35 per hour. Rental boats—modern fleet, new motors, rental rods.

FABLE COTTAGE—Dreamhouse Hideaway becomes visitors delight! Take advantage of this rare opportunity to visit one of the worlds most unusual homes. Situated on beautiful Cordova Bay just off Highway 17, a few minutes from city centre. Open 9.30 a.m. to dusk. Guided Tours.

HEATHERBELLE OUTDOOR DOG THEATRE—4551 W. Saanich Rd. (Highway 17A), Forty dogs in full costume. 26 spectacular live acts on 50' stage. Four one-hour shows daily: 2:15, 3:15, 7:30 and 8:30 p.m. Evening shows illuminated. Comfortable seats. 479-2651.

BRITISH MUSIC HALL—On stage Jerry Gosley's famous Smile Show, Langham Court Theatre. Fun for all the family. Nightly, 8:30, two shows Saturday, 6 p.m. and 9 p.m. Reservations recommended at theatre from 1 p.m. or telephone 384-2142.

THE OLD FORGE—Dining and dancing six nights a week till 2 a.m. in one of Canada's largest and most beautiful night clubs. Talent night Wednesday Nights. Strathcona Hotel, Douglas at Courtney St. 383-9913.

BIRMINGHAM BICYCLE CLUB—English sing-along local Inn. Open Thursday and Fridays 8 p.m. till 2 a.m. Saturday night 7 p.m. till Midnight. Featuring Irene Henderson (Canada's Gracie Fields). Strathcona Hotel 383-9913.

THE RED LION MOTOR INN — Dining and dancing 6 nights a week to the fine stylings of "The Irv Lang Trio". No cover charge 3366 Douglas St. RESERVATIONS call 385-6412.

MUSICAL COMEDY—SALAD DAYS—Bastion Theatre at Newcombe Auditorium, Provincial Museum, Mon. thru Sat. —8:30 p.m. nightly. Free Museum Parking off Superior St.

WATER TOURS—Canada's oldest west coast seaports. Victoria and Esquimalt harbors: 10:30, 11:45, 12:45, 1:30, 2:15, 3:00, 3:45, 5:00, 7:00, 8:15. Opposite Empress Hotel.

BLUE LINE/GRAY LINE BUTCHART GARDENS EVENING TOURS—Buses leave front of Empress Hotel nightly at 7:30. (Monday to Friday). 382-9261 or 385-4411.

HUNTERS HOLIDAY RANCH—Ride for health on lovely lakeside or mountain trails by hour or day. Safe horses and children's ponies. 479-2092.

SALMON FISHING—With expert guides. All tackle provided. Opposite the Empress Hotel, 383-6824 or 383-6440.

Stink Recorders Return

By ROBERT MacKAY

TORONTO (CP) — The McKenna Mendelson Mainline Stink.

That's the name of the most recent album released by a Canadian pop group.

The McKenna Mendelson Mainline, a Toronto blues group, has just returned from a European tour during which it played at the Utrecht Pop Festival in The Netherlands along with such groups as the Pink Floyd, Jimi Hendrix and The Pretty Things.

It also spent about six months in Britain playing in nightclubs, cutting the Stink album and a single from it called Better Watch Out.

The red beard and long blonde hair of lead singer and guitarits Joe Mendelson, who stands six feet one inch and weights 220 pounds, make him look like an ancient Viking.

About a year ago he placed an advertisement in a Toronto newspaper saying he wanted to start a blues band. Next day he received a call from Mike McKenna, formerly of the Ugly Ducklings and Luke and the Apostles — two Canadain groups which almost made it — and the McKenna Mendelson Mainline was born.

FUTURE LIMITED

While in Toronto they played on the same bill as The Fuggs, the Canned Heat and John Lee Hooker. They were asked to go to Detroit and back Jeff Beck in the Grande Ballroom.

Why did they leave with all these things happening while they were based in Toronto? Mike Harrison, base guitarist, says it was "because they (Canadian recording companies) haven't the money or the interest in the artist that a British or American company might have."

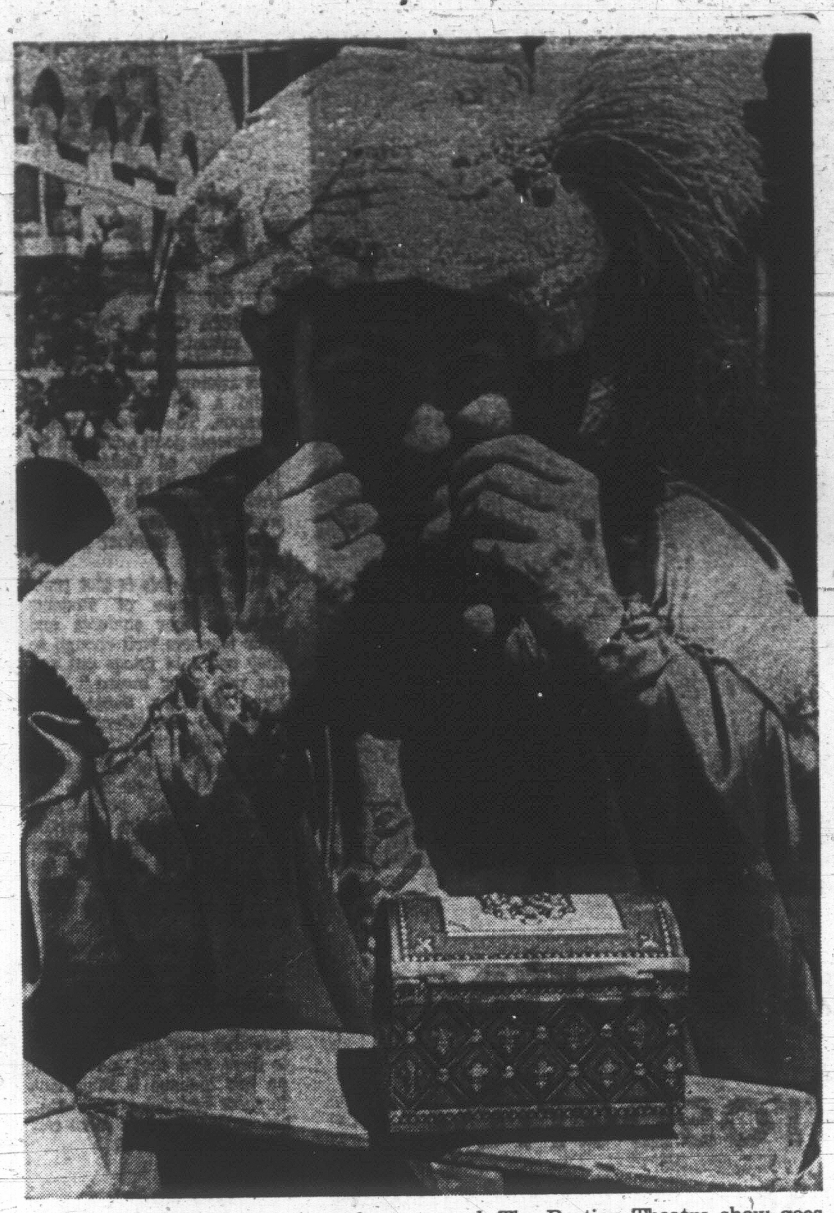

SOME SMILES suit some faces better than others so Bernarz, the Sad Magician in the children's musical, The Box of Smiles, tries one on for size because he's tired of being sad. The Bastion Theatre show goes on Monday through Saturday in Bastion and Centennial Squares at 12:30 p.m. and 2:30 p.m. respectively. (Photo by Stuart Baker)

'Sweet, Sour . . . Roller Coaster'

By GENE HANDSAKER

HOLLYWOOD (AP) — The morning after he won the Oscar for his performance in Marty, Ernest Borgnine felt great. "I was telling myself, 'Borgnine, you really did it'," he recalls.

"I was sailing pretty good with my little bubble. Then I got a postcard: 'How could you accept the Oscar when everybody knows it belongs to James Dean?' "

Dean, 24, a teen-age screen idol killed several months earlier in the crash of his sports cars, was a posthumous 1956 nominee for East of Eden.

"I just felt terrible," Borgnine remembers. "I thought perhaps I had stolen it from a great talent."

That's the way life has been for the heavy-set Connecticut-born Borgnine—a roller coaster of highs and lows, triumphs and frustrations, sweet and sour.

The lows have included three divorces, the two latest from actresses Katy Jurado and Ethel Merman. Another low came when he was honeymooning with his present wife: a special-delivery notice that he was overdrawn $432 at the bank.

He blames that on bad business management. "In the year before, I made more than $300,000." But now he's riding the crest again. He showed blueprints of a 52-foot $100,000 motor yacht he's having built at nearby Newport Beach.

"I've a few pennies in the bank," Borgnine beamed. "I have a lovely home, a lovely wife, lovely children and two cars in the garage.

"Everything's coming along great. I coudn't ask more than that the good Lord will let me live long enough to enjoy it even more."

He had just finished Suppose They Gave a War and Nobody Came here and would leave in a few days for Italy and Vengeance Is Yours—his seventh picture in 23 months and 40th in 16 years.

Borgnine at 52 is a five-foot-11 212-pounder with heavy brows, greying hair thinning at the temples and a grin that shows gaps between his teeth. Hardly a visage you'd pick out from a crowd as a prospect for movie stardom.

Theatre Guild Has the Knack

Ann Jellicoe's youthful comedy hit, The Knack, is the choice of Victoria Theatre Guild to open its 1969-70 season at Langham Court Theatre, Sept. 13.

Young actors, either past or present students at University of Victoria, will appear in the cast.

Acting in an advisory capacity with this production, is Bert Farr, who had directed three of the actors in Victoria Secondary School productions.

Opening in October, the second production will be Out of the Crocodile by Giles Cooper, a comedy with a bit of fantasy couched in the style of the theatre of the absurd. This will be directed by Bert Farr.

Casting dates are to be announced and two men and three women are called for.

Membership fees and conditions have been revised for the new season.

Adult memberships will be $10 and will carry one admission ticket for each show. Voting members will pay an additional dollar. The same conditions pertain to junior memberships at $5.

Alex Signed To New Show

TORONTO (CP) — Alex Barris, former Toronto newspaper columnist and television performer, said in a telephone interview from California he has been signed as the head writer of a new United States television show and has written a book.

Mr. Barris was a show business columnist with The Telegram and last winter was host of a variety series on the CBC.

He said he has been signed as a head writer for the Barbara McNair one-hour weekly television series which will be seen in major U.S. cities.

HE WAITED UNTIL PUBLIC CAUGHT UP WITH HIM

By HOLLIE I. WEST
The Washington Post

WASHINGTON — It's been said frequently that Thelonious Monk is unquestionably his own man.

The story goes that if he does not feel the need to create a new work, take part in a recording date or work with musicians strange to him, he simply does not do it. In short, he must be accepted on his terms.

This is certainly the uncompromising way his music reached a broad audience.

Monk was overlooked during the be-bop movement in the 1940s. Charlie Parker and Dizzy Gillespie were the acknowledged leaders.

Monk was thought of as some "far out," weird character who was the butt of various musical jokes.

EVEN LESS

He waited until the public caught up with him. Monk worked seldom and recorded even less.

Only in the middle and late 1950s did he emerge as a major figure known outside a coterie of musicians and knowledgable listeners.

The style of the pianist-composer was already cast in a finished mold when he moved into the limelight. He had written his ballad masterpieces, Round Midnight and Ruby, My Dear, and his faster-tempoed asymmetrical structures, Criss-Cross, Epistrophy, Misterioso and Four in One.

His playing was at a high in the 1950s. He recorded several solos that are jazz milestones.

Jazz critics began analyzing his work with new vigor and Monk even got his picture on the cover of Time magazine in 1964.

His career was sparked considerably by Orrin Keepnews, then of Riverside Records, when he signed Monk to a recording contract in 1955.

Keepnews put the hitherto ignored musician on a regular recording schedule in different kinds of formats that appealed to afficiandos and unhip listeners.

For five years this policy worked well and some of Monk's most important records were produced. But he left the small independent company and signed with Columbia Records in 1962.

Officials at Columbia seem at a loss for new and interesting ways in which to record Monk.

Except for two very good quartet albums in 1963 and 1964 and a big band concert recording in the latter year, his Columbia discs have been extremely disappointing.

MUCH VARIETY

Keepnews has said one of his aims in recording Monk was to get as much variety in the dates as possible, and he was able to do this because the pianist did not have a regular working group during the time of his Riverside contract.

Ted Macero, Monk's current recording director, has not shown much imagination in finding new contexts for his man.

Added to this problem is Monk's artistic statis. He has not composed anything of note in about nine years.

Columbia's latest recording of the pianist, Monk's Blues, is a venture into arid territory.

The disc showcases Monk's piano work in an orchestral setting, with arrangements by Oliver Nelson of mostly Monk compositions.

ANGULAR BEAUTY

It is a strange pairing. There is the angular beauty of Monk's piano set against the slick, almost amorphous Nelson charts.

Nowhere does Nelson succeed in meeting Monk on equal ground.

His ensemble writing, for example, has none of the double-edged spirit of the dissonant lyricism of Reflections.

His euphonious harmonic voicings and even rythms are out of place in Monk's musical environs, where discontinuous space and dissonance are natural.

Nelson's work in Little Rootie Tootie suffers by comparison with Hall Overton's arrangement of the same piece.

Overton met the problem of scoring it by having an ensemble play a transcribed section from a 1954 Monk piano version of the composition.

This was a partial solution because the passage was too pianistic for horns to play, but at least he met the issue head on.

Keepnews said that Monk once expressed a desire to record with Lionel Hampton and Dizzy Gillespie on separate dates.

Monk conceivably could record with them in different sized groups. Such sessions might indeed produce epochal jazz and Columbia has the facilities to make the idea go.

Why not, Mr. Macero?

Classes For Actors Monday

Classes in basic training for inexperienced actors are being sponsored by the Country Church Players of Colwood.

There will be four sessions in St. John the Baptist Church Hall, commencing Monday and each Monday thereafter through August, starting time, 8 p.m.

Instruction will be by creative drama specialist, Peter McWhir.

Non members who wish to attend the classes may do so by payment of the club's annual fee of $2.

Further information is available from the president, Mrs. G. Chambers, 478-2770, or the secretary, Mrs. J. H. C. Palmer, 478-1959.

GEM Theatre Sidney
JAMES GARNER DEBBIE REYNOLDS
MAURICE RONET
HOW SWEET IT IS!
TONIGHT AT 6:50 and 9:00 p.m.

SCHEDULED TO START AUG. 14th
"OUTSTANDING... UNIQUE ON-THE-SPOT COVERAGE" —LOS ANGELES TIMES
CROWN INTERNATIONAL PICTURES presents JOHN E. SHERRY'S BIRDS OF FIRE AND ICE
COLOR by DeLUXE
AFRICAN SAFARI
A CROWN-INTERNATIONAL PICTURES RELEASE
AT THE OAK BAY THEATRE

LAST 4 DAYS
MIRISCH PICTURES presents
AIR-CONDITIONED
"BEST PICTURE!" Winner of 10 Academy Awards!—
WEST SIDE STORY
PANAVISION TECHNICOLOR
Re-released thru United Artists
Adults ... 1.25
Students ... 1.00
Gold. Age .75
Children ... .25
NIGHTLY 6:30 AND 9:00
OAK BAY 2184 OAK BAY AVE. 383-2943

Is he? Or isn't he?
Only his draftboard and his girlfriend know for sure.
THE GAY DECEIVERS
In Absolutely Divine Color.
Evenings 7 and 9 p.m.
Coronet
836 Yates St. 383-6414

BEST PICTURE OF THE YEAR!
WINNER 6 ACADEMY AWARDS!
COLUMBIA PICTURES presents the ROMULUS PRODUCTION of LIONEL BART'S
OLIVER!
Evenings: 8:30
Mats: 2:00. Wed.-Sat. Only
All Seats Reserved
Box Office Daily Noon - 9
Fox CINEMA
QUADRA AT HILLSIDE - 383-3379

Victoria's Finest Entertainment!
YOU'LL LOVE HERBIE the incredible little car!
WALT DISNEY
THE LOVE BUG
DOORS DAILY AT 12:45
Feature At 1:14, 3:16, 5:13, 7:10, 9:10
Last Complete Show, 9 p.m.
CHILDREN, 75c ANYTIME
CAPITOL
805 Yates Street 384-6811

"GOODBYE, COLUMBUS" IS BOUND TO BE A GREAT SUCCESS!
GOODBYE, COLUMBUS
TECHNICOLOR
SATURDAY AT 1:20 - 3:20 - 5:15 - 7:10 - 9:15
Last Complete Show, 9:00
Weekdays: 7:10 - 9:15
HAIDA
808 YATES ST. 382-4278

"GO!—FOR THE FURY, FORCE AND FUN OF"
PARAMOUNT PICTURES presents A MEMORIAL ENTERPRISES FILM
if....
COLOR
EXTRA!
A DIMES WORTH FILMED IN TORONTO
Doors: 1 p.m.
Feature: 1:40-4:17-6:45-9:18
Last Show: 8:40
Air-conditioned
ODEON
760 YATES ST.

Thrilling U.S.-British-Russian Intelligence Drama
20th Century-Fox presents
GREGORY PECK ANNE HEYWOOD
An Arthur P. Jacobs Production
"THE CHAIRMAN"
Panavision - Color by DeLuxe
BOX OFFICE OPENS 8:30 P.M.
TILLICUM Drive-In
Burnside Rd. 382-7531
1:05 - 3:05 - 5:05 - 7:05 - 9:15
Last Complete Show: 8:50
ROYAL
805 BROUGHTON ST. 383-9713
EXTRA AT DRIVE-IN: "ONE MILLION B.C." STARRING RAQUEL WELCH

AIRLINE CAREERS
MEN AND WOMEN
To train for Reservationists, Passenger Agents, Hostesses (age 20 to 28), Station Agents, Communicationists, etc. Good starting salaries, pleasant working conditions, excellent chance for advancement. If you are between the ages of 17 and 34, and have completed grade twelve, get full information today about our training programs. Mail coupon.
Airlines Training Division, Atlantic School, Box 524, c/o Victoria Press Ltd., 2631 Douglas Street, Victoria, B.C.
Name .....
Address .....
City & Province .....
Phone ..... Age .....
Education .....

Baez: Her Story Sings, at Times

DAYBREAK, Autobiography of Joan Baez. Paperback by Avon Books, New York. 95 cents.

By AL FORREST

What is Joan Baez really like?

Is she a wild-eyed fanatic?

Is she the girl next door who just happens to be a folk-singer and pacifist?

Or is she, as some of her followers insist, a saint who strolls the hills of Carmel, finding inspiration in the mystic waters of the blue Pacific?

The answer is not at all clear from this autobiography.

She paints herself as a rather sickly child who outgrew her Quaker upbringing by being intellectually seduced (at age 16) by pacifist Ira Sandperl to whom she clings (again, she insists, intellectually) from that day forward.

Once baptized to pacifism, her dedication is complete.

Tells Plenty

In **Daybreak** she holds back nothing from her younger life and in the process tells more about Joan Baez than I really want to know.

Item: "A Saint Bernard tried to play with me one afternoon and he rolled me down the hill. I was so terrified that I wet my pants."

Item: "I . . . ripped a dead gopher apart with the neighbor boy. He took the head and I took the tail and we pulled . . ."

Inner Fires

In her early years, she was probably more hurt by racial prejudice than she admits here.

She calls herself "skinny and very dark" (her father is Mexican) and she refers to several people in the neighborhood as men who "dislike kids, Negroes and Mexicans . . ."

Her hurts may help to explain the inner fires burning beneath a serene surface.

When I met Joan Baez during her visit to Victoria, I at first had difficulty picking her out of the crowd of people walking along.

She scores very low on charisma; you would almost not notice when she entered a room. When you became aware of her it would be a dark, skinny little girl (she's 28) who wears no make-up but has a very pleasant smile.

In **Daybreak** she calls it her million dollar smile. Actually it's more like a thousand dollar smile. It's her voice that's worth a million.

Fascinating Lyric

And it is on stage that Joan becomes larger than life, a saintly creature with brotherhood in her heart and heaven in her voice.

And in **Daybreak**, when she begins to relate conversations on war and peace, life and death with the young people she meets, the book becomes a fascinating lyric of man's search for a better life.

She says: "The point of non-violence is to build a floor, a strong new floor, beneath which we can no longer sink . . ."

And quotes the Bible: "Nation shall not lift up sword against nation. Neither shall they learn war anymore."

And on a more personal note: "I have often felt the presence of God very close. . . ."

The key passage in **Daybreak** comes when Billy, a young soldier who has decided to go to the stockade rather than kill, comes to Joan before turning himself in.

Billy asked: "Do you think we can end the wars?" As always with that question I waited for a sign or a voice to assure me that I was not going crazy, got no assurance, defied all reason, logic, common sense and history and heard myself say "Yes, I think we can end the wars."

"How?"

"I don't know yet."

"Don't say that," Billy said, and then he shook his head and looked up at the sky. Of course. Why should he come out into the world after five years as a convict just in time to be blown up with the rest of us?

"We're just beginning," I said.

Romantic Legend

All this is part of the romantic legend of Joan Baez.

Not this stuff from the early chapters of her book: "In second grade I ran to the girls' room and hung my head over the toilet to be sick . . ."

Daybreak would have been more satisfying reading if she had given us more Joan of Arc and less Baez in the biffy.

JOAN BAEZ

Books

Old Guide For New Settlers

THE CANADIAN SETTLER'S GUIDE by Catharine Parr Traill. McClelland and Stewart. $2.95.

By R. G. LAWRENCE

This is not a book to rush out and buy for prospective migrants to Canada, since it was written in 1854. Not many settlers today will choose to make their own soap, candles, maple beer, or dandelion coffee. No Atlantic passage for 3-4-10 either!

Unusally Fluent, Perceptive Pioneer

It is, however, a fascinating book. Mrs. Traill (1809-1899) was an unusually fluent, perceptive, and tolerant pioneer. Busy and resourceful, she found time during 18 years of roughing it to observe and collect hundreds of wild flowers. All readers will respond to her sensitivity towards the changing seasons.

One reads with awe her pages about preparation and materials for the long journey to Canada, the planning of the homestead, the making of household supplies, looking after the poultry, preserving meat and fruit for the arduous winter, managing the dairy, and on occasion fighting forest fires.

Makes Us Value Household Aids

A reading of this guide will make one really appreciate the advantages of running water and electricity in the home: "I would recommend a good cooking-stove in your kitchen; it is more convenient, and it is not so destructive to clothes as the great log fires. A stove large enough to cook food for a family of 10 or 12 persons will cost from 20 to 30 dollars."

Seaforths Pause to Mourn in Wartime

Seaforth Highlanders' Story of Achievement

THE SEAFORTH HIGHLANDERS OF CANADA 1919-1965 by R. H. Roy Evergreen Press 1969. 559 pages. $12.50.

By B. G. PARKER

It is a proud man that can say "I fought with the Seaforths."

This regimental history by Dr. R. H. Roy, an associate professor at the University of Victoria, is an enthralling and factual story of this fine regiment with its splendid traditions.

From the dedication, by the Regimental Padre, R. C. H. Durnford, the history moves swiftly through the inter-war years, the call to arms, the years in Britain, the combined training — on, to the meat of the story — the regiment in battle. This starts with the invasion of Sicily on the 10th of July 1943, the fighting up through Italy and on to the campaign in the Netherlands.

●

Following the magnificent traditions set by the 72nd Seaforth Highlanders in the First World War, General Pearkes, who commanded the 1st Division in England, during the Second World War, writes: "I saw the battalion develop into one of the finest in the Canadian Army in England. In Sicily, Italy and the Netherlands, all ranks contributed to the magnificent record of the Seaforths in battle. Forged in war and upheld by a spirit of sacrifice in peace, the esprit-de-corps of the regiment shines like a beacon through the chapters of this book. Theirs is a story of achievement second to none."

His Royal Highness, Prince Philip, Duke of Edinburgh, the present Colonel-in-Chief of the Regiment, following his presentation of the colors in 1962, said in part, "It takes more than men, drill and equipment to make a good regiment. The spirit of the regiment has to be built up over the years. It is made up by the service and sacrifices of everyone who has served with it or ever been connected with it in peace or in war. In times of stress or battle, the binding force of a regiment sustains the morale of all those members and inspires acts of courage and endurance far beyond the capabilities of any ordinary group of people."

●

General J. A. Clark, long time Colonel of the Regiment, quotes Sir Arthur Bryant, the famous historian, while referring to the Seaforths in his preface — "It has been the discipline, training and above all, the espirit-de-corps, which superimposed on certain basic and hereditary dispostions in our people, have enabled British soldiers to achieve the impossible when all the odds seemed against them."

This volume, of some 600 pages, can tell but in part, the story of the regiment in war and peace — of the tremendous pride and elan generated in all ranks, which included men of many national backgrounds.

Dr. Roy, himself an infantry officer with a Highland regiment, trained in Canada and England and having fought in Italy, has captured remarkably well the spirit of the men during the long wait in England, yearning for action, the training, hardening and honing of the regiment into a fighting unit, and above all their fine record in action.

●

The book is well documented with many excellent photos and maps, with index, footnotes and many quotations from letters and diaries which makes for exciting reading.

From the time they landed in Sicily, the Seaforths fought in every major battle in Italy.

Outstanding among these were the battles of Ortona, and the cracking of the Hitler and Gothic lines.

The regiment suffered some 1,500 casualities during the war which attests to the severity of the battles in which it was engaged.

My one criticism is, that so many incidents, amusing and otherwise have had to be left out for sheer lack of space.

This is a book that I highly recommend — a fine story of a proud and glorious regiment.

Cuidich'n Righ! Help the King!

Exploration and Survival in Amazon

HENRY WALTER BATES, NATURALIST OF THE AMAZONS, by George Woodcock. Faber and Faber, $7.

By HUMPHRY DAVY

The 19th century was a great age for explorations.

Once the Napoeonic Wars were ended, explorer-naturalists from Britain and Europe travelled to underdeveloped lands in search of new discoveries in the natural sciences.

They explored the large virgin forests of North and South America, the great deserts and rivers of Africa, the archipelagos of the Pacific and even penetrated into the mountain fastness of fierce Asian tribes.

●

In an age when there were no wonder drugs, and communications with the civilized world was almost nil, many died from tropical diseases, deprivation and want or were murdered by tribesmen.

Those who survived usually received, like today's astronauts, a hero's welcome on their return home.

One of these remarkable men was Henry Walter Bates, son of a Leicester hosier and a self-taught naturalist, who set off—almost peniless—for the Amazon in 1848.

Living by seling his specimens to museums and private collectors, Bates stayed for eleven years on the banks of the great river and its tributaries.

During his stay there he discovered more than 8,000 hitherto unknown species of insects, birds and mammals and other forms of animal life.

●

But it's a wonder that Bates lived to return to England. He overcame deadly tropical diseases, including cholera, and starvation when he went broke on one occasion.

He was reduced to such an impoverished state that he didn't even have the means to procure a pair of boots. He was thus forced to hunt for food barefoot, and you can imagine what that meant in a forest infested with snakes, ravenous insects and thorny plants.

●

However Bates pulled through all these hazards because of his ability to adjust himself to the native way of life — to accept their food and medicine. So many of his contemporaries failed to appreciate this and died as a result.

But why is Bates remembered today? He certainly ranks as a great entomologist, but knowledge of the man would be limited only to professionals if it rested on this alone.

It's his book — The Naturalist on the River Amazons — published on his return to England. It was a big success in his day and has since stood the test of time.

Woodcock in his admirable account on Bates points out that as a scientist he shines with a clear but small light beside his friends, Charles Darwin and Alfred W. Wallace, the two great naturalists of the nineteenth century.

But as a writer recording experiences he was undoubtedly their superior, according to the author.

●

In this century the book was appreciated by D. H. Lawrence, and 30 years later George Orwell wrote to Woodcock praising it for its "wonderful Arcadian atmosphere."

Once you have read this book, you will want to search the public libraries for Bates' Naturalist on the River Amazons.

Pearl Buck Keeps Going

By ALBIN KREBS

PHILADELPHIA—She's 77 years old and far from wanting to hide it, and her once-vigorous voice sometimes falters a bit, but it would be a mistake to conclude that Pearl S. Buck can be counted out.

On July 7, only a week after her last birthday, the Nobel prize-winning author brought out another novel, "The Three Daughters of Madame Liang" to add to the list of more than 70 of her books published so far.

★ ★ ★

"When I say I'm a working writer, I accent 'working'," the silver-haired Miss Buck said in a recent interview. "My publishers have just received the second of two novels I wrote after 'Madame Liang,' and I suppose I have about two dozen novels, collections of short stories, and essays waiting for publication.

"Of course, one pays the price for being prolific. I sometimes feel quite guilty for being so, and heaven knows the literary Establishment can't forgive me for it, nor for the fact that my books sell. With some people, that's suspect, you know."

★ ★ ★

Miss Buck sat in the library of her town house in Philadelphia. Scattered about the huge room were handsome Oriental screens, pearl-inlaid chairs, Ming figurines and Chinese vases, collected by Miss Buck when she lived in China. (The town house serves as headquarters for the Pearl S. Buck Foundation, which aids "Amerasians"—orphans left behind in the Orient by their American servicemen fathers.)

Although the public identifies her with "The Good Earth," her best-known novel, it is far from her favorite. "I really don't have a favorite novel because each one represents a phase of my life or my thinking; I never re-read my novels," she said.

Miss Buck said critics don't understand her.

"American critics, accustomed to dealing with American writers, ought to face the fact that I am not a 100 per cent American writer. My concept of the novel is based on the Chinese novel, which has a simple, direct style. I read Chinese novels almost exclusively until I came to America to go to college," she said.

Miss Buck declined to say which contemporary writers she admires. Most of them, she said, are "boringly preoccupied with sex."

Miss Buck does her writing at great Hills Farm, her estate in Pekarsie, Bucks County, Pennsylvania.

★ ★ ★

She described the life of the writer as "the loneliest in the world, from an intellectual standpoint," but she expressed genteel anger over a recent magazine article that described her as a "rich, lonely old lady."

"I am old, of course, but I'm not vain about it," she said. "I was brought up in China, where age is honorable. And as long as I can work, I'm happy. As for being lonely, in the conventional sense, let me merely say that I have nine adopted children, plus 12 grandchildren, and they all live nearby. I also have four Korean girls who live at my house while being educated in this country. My house is full all the time, and so is my life."

(The New York Times' News Service)

PEARL BUCK

If You Think It's Easy to Write Filthy Books...

By RUSSELL BAKER

Like many persons who haven't tried, Carstairs thought it would be easy to write a dirty book and make a million dollars.

Thus it was that last summer he notified his publisher, Jagger and Smurch, that he had decided to "go dirty" and intended to start work immediately on "Shriek With Lust," a novel that would make every work on the drug store bookrack as obsolete as "the Bobbsey Twins."

Jagger and Smurch were delighted. Carstairs had been writing clean for twenty years and with the change in reading tastes his popularity had declined until sales of his last novel, "Plenty of Soap and Hot Water," had been a scant 216.

The critics, moreover, had lately begun to sneer at his failure to explore the seamier side of the boudoir and to deride his abstention from bestiality.

The headlines of his reviews said such things as "Too Many Eight-Letter Words" and "Mr. Clean Strikes Again."

Sneering Critics

Jagger and Smurch were so excited about Carstairs's decision to do "Shriek With Lust" that they assigned Elroy Congdon, editor of the immensely successful "Satyr Bounding," to work closely with him.

Now, one year later, it appears that America will not have to lie awake nights, after all, worrying about its children getting their hands on a copy of "Shriek With Lust." Elroy Congdon's memo to Jagger and Smurch, reprinted here should explain why.

"After two months without seeing even a crude outline of "Shriek With Lust," I went to see Carstairs, and found that he hadn't put a word on paper.

"He told me that he had written a sizzling opening chapter set in a discotheque and had let his wife read it. His wife told him he ought to have his typewriter washed out with soap, and said she would leave him if he let such stuff be published.

"I talked personally to Mrs. Carstairs and explained that her husband had to write with brutal frankness if he was to be true to his art. She agreed to let him write brutal frankness as long as it was not so brutal or so frank that it would embarrass her with the Ladies Aid Society at her church.

Locked Manuscript

"With this stipulation, I got Carstairs back to the typewriter and he worked for six weeks. During this period he would lock the manuscript in a strongbox every night in order to prevent pages of it from falling into the hands of his children.

"The Carstairs house was burglarized near the end of Chapter One and the strongbox was stolen, along with a quantity of stainless steel spoons.

"Two weeks after the burglary, Carstairs was telephoned by the thief. 'How would you like your mother to know you've been writing stuff like I found in your strong box?' the thief asked, and proceeded to blackmail Carstairs for $150.

"'What's more' the thief said, after receiving his payoff, 'the manuscript is so cheesy that it doesn't deserve to be published'; and he told Carstairs that he intended to burn it.

"At this point, five months after our association began, Carstairs had to start all over. What with worrying about writing his book dirty enough to make a million but not so dirty that it would bother his mother and wife, he was trapped behind one of the fanciest cases of writer's block imaginable.

Dirty Laundry

"It was three months before he put a single word on paper and the draft of the first chapter has just arrived. This chapter introduces the characters, Lance LaRogue and Lola Gonzalez, and is set in the laundry room of a large apartment house. Need I say more?

"As the names Lance LaRogue and Lola Gonzalez suggest, Carstairs' idea of what should go into a brutally frank modern novel seems to have been acquired at an age when he was smoking cornsilk behind the barn and reading 'Spicy Detective.'

"He refers twice — believe it or not — to 'Lola's shapely limbs.' Lance, so help me, 'felt an untoward emotion upon glimpsing Lola's shapely limbs as she leaned over the automatic washer with her box of detergent.'

"A few lines later he writes 'Lance's breath came in thick short pants.'

"The entire chapter wheezes on in this vein there are ten pages devoted to Lola's showing Lance how the washing machine's lint-catcher works — and at its end they make a date to go to an ice cream parlor.

"Philip Roth, John Updike, Henry Miller — any of a hundred writers could make that laundry room steam. Carstairs' couldn't make steam on a locomotive on an August afternoon.

"He doesn't even realize that 'shapely limbs' were replaced twenty years ago by 'milky white thighs.' His characters are so reluctant to undress that even their breath comes in 'thick short pants.'

Clean Too Long

"It is painfully obvious from Chaper One that Carstairs has been writing clean for too many years. I suggest that we abandon 'Shriek With Lust' and urge Carstairs to take on that project about the history of the goosefeather pillow."

(The New York Times' News Service)

Tartuffe Can Launch Fair Into Orbit

By AUDREY JOHNSON

Tartuffe may just be the booster to put Victoria Fair into orbit—for years ahead.

At mid-point in the seven-week trial operation, that's an opinion formed on the basis of close observation, a weighing of achievement against intent and a sampling of public reaction.

Entry into the repertory Tuesday, of the Moliere comedy, Tartuffe, could turn out to be the deciding factor. Of the two plays that have alternated since July 11, the tragedy Hamlet has been dragging its feet on the popularity path.

Merchant of Venice, has been first choice for people planning on taking in one or the other and has been catching raves on all sides.

Does this mean, if box office is to be the main criterion, that the name of the game is comedy?

I'm afraid it does. "Afraid" because such a restriction imposes artistic limitations, always an unfortunate factor.

Unless we decide to make our festival a sort of high-falutin laugh-in.

Hamlet was chosen for the repertory in the first place on the basis that it was one of the best known Shakespearean plays and that Christopher Newton was available for the role.

There was some wrong-guessing there which could and probably would happen to any newcomer to the city, for theatre audiences in Victoria aren't like those found elsewhere.

In Victoria life generally is pleasant, soft, relaxing. Possibly people who go to the theatre—being among the average-and-slightly-above intellects and therefore a bit on the sensitive side—have somewhat guilty consciences about this good life.

This leads to a general desire to close eyes and ears against the harsher aspects—sorrow, catastrophe, sordidness, injustice, ugliness.

On the other hand, for the minority who are more profound in their theatre tastes and less squeamish, Hamlet was too trammeled an offering and would only attract their attention if a great, or controversial, artist was playing the Dane

To be fair, Newton brought some fine qualities to the role. He is clearly a gifted young actor, intelligent and in many aspects well trained for the classical theatre.

But neither his artistic stature nor his reputation—as yet—have reached a point to make him a commanding Hamlet for the connoisseur or the truly dedicated theatre-goer, for whom the tragedies and the serious plays must be slanted in this town.

Much more to the taste of Victorians and visitors has been the charm, the light mood and short span of Merchant of Venice.

People are loving it and talking about it, debating the differences in interpretation, excited to find so high a level of professionalism finally adorned their playhouse.

Whatever mis-step may have been made, whatever valid criticism can be leveled concerning the productions, there are sure and certain aspects that make Victoria Fair worthwhile, justifying the University of Victoria's initial venture in promoting it.

Uvic fine arts chiefs had in mind in planning this rather narrowly budgeted "first", a trial run testing the suitability of the Victoria climate for a major fine arts festival.

To my mind they have been answered affirmatively. For among residents and visitors who have seen the shows, there is talk, attention has been arrested, there is a thrill of discovery and surprise.

Inject some more high-powered (green tinted) fuel in the tanks of Victoria Fair and watch the attention grow and spread over the next couple of years.

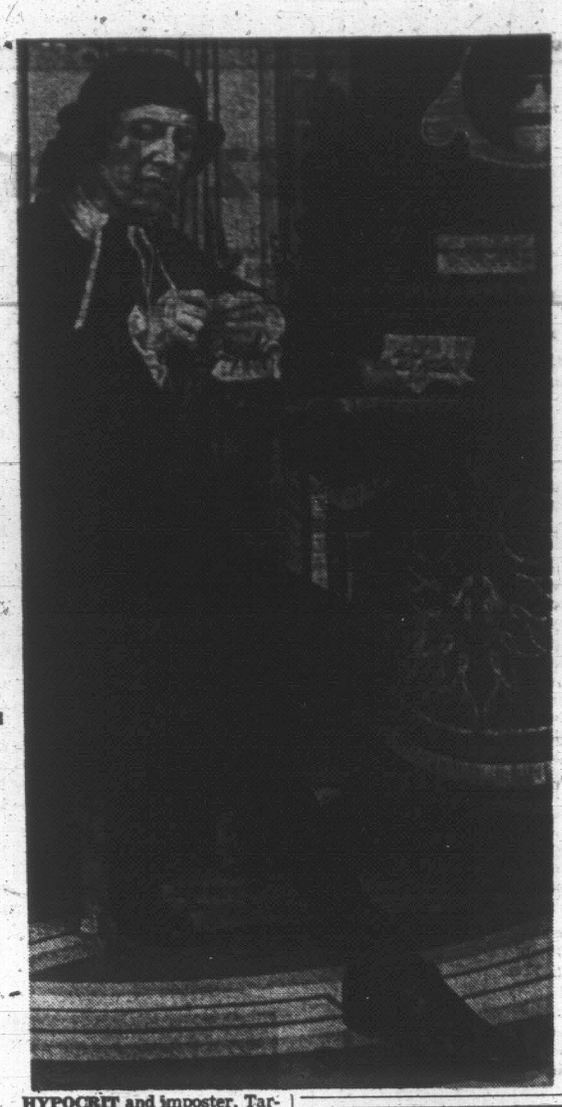

HYPOCRIT and imposter, Tartuffe, played in the Victoria Fair production by Carl Hare, has taken possession of the mind and heart of wealthy, good-natured Monsieur Orgon, dominates his household and nurses villainous plans to dispossess him of family and wealth.

OPENING SCENE from the lively French (English version) comedy, Tartuffe, reveals magnificent setting, handsome period furniture, both designed by Robert Cothran and executed in Uvic workshop. Tartuffe joins Victoria Fair Repertory Tuesday, at McPherson Playhouse.

On-Campus Experiment Wednesday

An on-campus, somewhat experimental production, involving students and faculty in the theatre division of University of Victoria will have the first of six performances in the Phoenix Theatre, Wednesday.

Joel Miller, stage-manager for Victoria Fair, who is assistant to artistic director Christopher Newton in Theatre Calgary, is directing a piece of "metaphysical vaudeville" entitled Tilt.

The play involves some improvisation and has in its cast, Allan Granstrom (chief of costume design), Marti Maraden (Jessica in Merchant of Venice), and Jim Leard and Jim Netherton, third year Uvic theatre students.

Tilt performances, after Wednesday, will fall on Aug. 8, 14, 16, 18 and 22.

POWERFUL

Changes in the cast of Tartuffe, bring John Krich into the role of Cleante, the brother-in-law of wealthy Orgon (Richard Galuppi).

Rod Symington who played the part in the original four-night run in March, is now on a Sabbatical in Europe.

Krich, a polished and powerful actor who this semester becomes a faculty member in Uvic's theatre division, is now appearing in all three Victoria Fair productions.

ENTERTAINMENT CALENDAR

Nightly through Aug. 23, 8:30 p.m., Newcombe Auditorium: Salad Days. Musical comedy presented by Bastion Theatre.

★ ★ ★

Nightly through Aug. 23, 8:15 p.m. (Two shows Saturday, 6:30 and 9 p.m.), Langham Court Theatre: Jerry Gosley's Smile Show. Variety program.

★ ★ ★

TONIGHT, 8 p.m. McPherson Playhouse: Victoria Fair presents Shakespeare's tragedy of Hamlet.

★ ★ ★

Tuesday, Aug. 5, 8p.m. McPherson Playhouse: Victoria Fair presents Moliere's comedy, Tartuffe.

★ ★ ★

Wednesday, Aug. 6, 8 p.m., McPherson Playhouse: Tartuffe.

★ ★ ★

Thursday, Aug. 7, 8 p.m., McPherson Playhouse: Victoria Fair presents Shakespeare's comedy, The Merchant of Venice.

★ ★ ★

Friday, Aug. 8, 8 p.m., McPherson Playhouse: Tartuffe.

★ ★ ★

Friday, Aug. 8, 8:15 p.m., Newcombe Auditorium: Final concert; Victoria Summer School of Music. Program includes orchestra, chamber ensemble and solo numbers.

★ ★ ★

Saturday, Aug. 9, 8 p.m., McPherson Playhouse: Hamlet.

★ ★ ★

Monday, Aug. 11, 8 p.m., McPherson Playhouse: Merchant of Venice.

★ ★ ★

Tuesday, Aug. 12, 8 p.m., McPherson Playhouse: Merchant of Venice.

★ ★ ★

Wednesday, Aug. 13, 8 p.m., McPherson Playhouse: Hamlet.

★ ★ ★

Thursday, Aug. 14, 8:30 p.m., McPherson Playhouse: Banff Festival Ballet. Sponsored by Women's Committee, Victoria Symphony Society.

★ ★ ★

Friday, Aug. 15, 8 p.m., McPherson Playhouse: Merchant of Venice.

★ ★ ★

Saturday, Aug. 16, 8 p.m., McPherson Playhouse; Tartuffe.

Summer Music Making To Climax in Concert

The trend toward Victoria becoming the scene of action as far as summer music making is concerned has taken on greater emphasis than ever this season.

On Friday an interesting concert will climax five weeks of study by an international group of students who have attended Victoria Summer School of Music sessions on the campus of St. Margaret's School.

Instructors Clayton Hare, violinist and conductor, and his wife, pianist Dorothy Swetnam, have prepared a versatile program to be presented at 8:15 p.m. in the Newcombe Auditorium.

Among Victoria students taking part will be violinist Ronald Comber and pianists Linda Marshall and Heline Barker.

Younger performers will include Gwendy and Desmond Hoebig of Vancouver, the exceptional young brother and sister who astonished adjudicator and audiences at last spring's Victoria Music Festival.

An orchestra, two string quartets, a piano ensemble and string and piano solos will be featured.

A composition for orchestra and a piece for piano by the Russian-American composer, Vladimir Padwa, recent winner of the ASCAP award in New York, are included.

The orchestra will also play a Concerto Grosso by Corelli, the great Fugue in G minor by Bach arranged for strings, and a rarely performed work by Mozart—an entracte from his incidental music for the drama, Thamos, King of Egypt.

Piano compositions by Bartok, Groule, Bach and Chopin are included among solo numbers.

Students attending the summer school in its fifth year have come from Massachussetts, Maine, Oregon, Washington, Ontario, New Brunswick, Manitoba and Saskatchewan.

The concert is open to the public.

'Gleason the Great' Eyeing Competition

By RICK DU BROW

HOLLYWOOD (UPI) — The word from the camp of CBS-TV's Jackie Gleason is that The Great One will be going all out to fend off the new competition of NBC-TV's Andy Williams this fall.

Gleason has been a rock of ratings consistency and power for CBS-TV for years, and the NBC-TV move of confronting him head-on with Williams' variety hour will be watched closely by the trade as well as the public.

A Gleason spokesman says the comedian will offer at least 10 new one-hour musicals based on The Honeymooners characters that are the anchor of the series.

This means clearly, says the spokesman, that Art Carney, Sheila Macrae and Jane Kean will be back with Gleason. The Carney confirmation, which seems solid at this point, according to the spokesman, is pivotal to the success of the series.

For there is little doubt that without Carney the series would be severly weakened, and that the Williams competition would become even more formidable.

In addition to The Honeymooners musicals, says the spokesman, there will be at least 10 other programs, original, in the musical-comedy style, in which Gleason will offer some of his other characters — such as Reggie Van Gleason, Rum Dum, Fenwick Babbitt, The Poor Soul and The Loud Mouth.

Dine Downtown at the Family Restaurant
Enjoy satisfying, inexpensive "dining-out" often at SCOTT'S!
Open 24 Hours Every Day for Your Dining Pleasure
SCOTT'S RESTAURANT
650 YATES, at DOUGLAS

Gold Cup RESTAURANT
Presents the GOLD ROOM DINING LOUNGE
For Your Dining Pleasure
★ LIVE ENTERTAINMENT
★ FULLY AIR-CONDITIONED
★ BANQUETS - RECEPTIONS
★ BUSINESS MEETINGS
Mon. to Thurs., 8 a.m. - 9 p.m. Fri., 8 a.m. - 10 p.m.; Sat., 11 a.m. to 10 p.m.; Sun., 4:30 - 8:00 p.m.
RESERVATIONS: 383-4732
1122 YATES STREET
Lots of Free Parking

GRAND OPENING with MOXIE
The White Lighthouse
1037 View St.
Below Club Tango
TONIGHT
Lights by ENERGY
8:30 - 1:00 $1.50 per head

MEMORIAL ARENA
SUNDAY
8 P.M.
Only
25c
ROLLER SKATING
It Pays to Advertise

ART GALLERY OF GREATER VICTORIA
1040 MOSS ST. 384-3123
EXHIBITIONS
● Old Master Paintings, Japanese, Chinese, Indian and Tibetan Art.
● Canadian Paintings, Modern and Group of Seven.
● Early English Water Colors.
● Contemporary B.C. Prints.

CHILDREN'S ART CLASSES
Second Summer Session Begins Week of August 5, ages 4 - 15
Registration now open

G.R. PEARKES Arena 3100 TILLICUM 388-6664
ROLLER SKATING
★ SATURDAY 7 - 10 p.m.
★ SUNDAY 7 - 10 p.m.

CRYSTAL GARDEN
PUBLIC SWIMMING
SUNDAY
2:00 - 5:00—PUBLIC
7:00 - 9:00—PUBLIC
MONDAY
1:15-5:00—PUBLIC
7:00-9:00—PUBLIC

there's more to see at Sealand
9 a.m. to 10 p.m. Daily
On Scenic Marine Drive at Oak Bay Marina
See the Dangerous Wolf Eels at Victoria's Newest Marine Attraction

MELROSE CAFE
622 YATES ST.
"Home of the Square Meal in Downtown Victoria for almost 50 years."
Open from 5:30 a.m. to 2 a.m.

MING'S KITCHEN
Victoria's Original Chinese Food — Home Delivery
384-4323
809 YATES STREET

DANCING SATURDAYS
overlooking the sandy shores of Cordova Bay featuring the smooth rhythms of Geo. Kraeling's famous 6-pce. orchestra in the spacious Seaview Room (the Island's finest maple floors.)
McMorran's TABLE RES., 658-5284

CONCERT
2:30 Sun., Aug. 3, Beacon Hill Park
CAMERON MEMORIAL SHELL
FESTIVAL OF MELODY
Featuring a 30-Piece Band
Under the Direction of
EDGAR HEMINGWAY, CONDUCTOR
MASTER OF CEREMONIES:
FRASER McALPINE OF CJVI
Presented through the Trust Fund of the Recording Industries The City of Victoria and Local No. 247 of the Victoria Musicians' Association

DINING WITH A DIFFERENCE
Gay Nineties Spare Rib House
WHERE KEN PEAKER AND SHEILA PLAY NIGHTLY
LULU-BELLE — WORLD-FAMOUS SPARE RIBS
825 Burdett—CHERRY BANK HOTEL—385-5380

Delightful Dining
Invite a Neighbour . . .
Out-of-town Guests . . .
Share your happiness . . .
Drive out today—tonight!
ENJOY The BUTCHART GARDENS ★
World Famous
Open every day of the year from 9 a.m. (Now 9 a.m. to 11 p.m.)
SPECIAL NOTICE:
THE BUTCHART GARDENS PRESENTS A NEW SHOW, "POT LUCK," REVUE TO RUN EVERY MON., WED. AND FRI., 8:30 P.M., STARTING FRI., AUG. 1 TO AUG. 31. Plus regular fine entertainment all other days of the week for the entire month of August.
FOR ALL THE INTERESTING DETAILS, SEE THE BUTCHART GARDENS LISTING TOP OF "ENTERTAINMENT GUIDE COLUMN," Page 6.

SEASIDE ROMP

Under the direction of Betty Farrally and Arnold Spohr, the 1969 edition of the Banff School of Fine Arts Festival Ballet promises to be a gay and exciting presentation.

It will be seen at McPherson Playhouse, Aug. 14.

Two ballets choreographed by Gwynne Ashton, Royal Winnipeg ballet mistress, will be performed.

The first, Sur la Plage, is a delightful seaside romp that opens with a fine piece of mime by Jock Abra of Calgary as the solitary beachcomber.

Entre Jeux, the second ballet, is in a more classical tradition. Set to music by Bizet, it will feature Laura Gray of Kelowna in partnership with Peter Garrick, a student from Columbia, S.C.

Miss Gray has appeared in several previous Festival Ballet productions and is now a student with the Royal Winnipeg Ballet School.

She danced with the company on their spring Sol Hurok-managed tour of the United States and Canada.

Garrick is also with the Royal Winnipeg.

Eva von Gencsy is again teaching jazz ballet at the Banff School and will be featured in Here and Now, her own ballet which she will dance with Michel Boubot.

The dance is in two parts, the first called Then features jazz of the "gold old days."

Bill Martin-Viscount, one of Canada's most internationally distinguished dancers, and ballerina Linda DiBona are again at the Banff School and will dance in Spring Waters and the bravura Esmeralda pas de deux.

A PAS DE DEUX sequence from Gwynne Ashton's ballet, Entre Jeux, is rehearsed by Banff Festival Ballet principals Laura Gray and Peter Garrick. The company will dance at McPherson Playhouse, Aug. 14.

'Church Joining Folk-Group And Folk-Group the Church'

By BERYL PROUDMAN

Sing round the year. 18 carols selected and composed by Donald Swann. Gal S4000.

"New music in church is part of a swing back to the people, the church is joining the folk-group and the folk-group the church" and Donald Swann is effecting this pendulum swing more than any other living composer.

Advocating a plan to punctuate the church year with frequent festivals of rejoicing, Swann devotes most of his time to composing, performing and distributing songs of praise and joy.

●

He hopes they will help to teach people an awareness of their world citizenship and stop them fighting and destroying one another.

Seeing no reason why sacred music should be limited to the serious, he incorporates into all his songs a bright vitality.

The tunes are charming, often catchy, sometimes deceptively simple, and always, the message in the words is as important as the music conveying it.

Diamond In the Groove

Though he reveres the great English cathedral tradition, he points out that only a "steeple culture" would insist that church music must remain classical.

"In God's orchestra there is always room for a tin whistle" he says in his revealing book of reflections, The Space Between the Bars.

Accordingly, the songs on this record are accompanied by organ, piano (or both) guitars, bass, triangle and tambourine; some are unaccompanied and the Venite has a whistling chorus.

Feeling that in turning away from Formalism man is more aware of suffering, Swann writes many sharply satirical, self-critical songs.

●

Lines like: "We are Christian men and women but we're keeping what we've got Sir; We are Christian men and women, always willing never able ..." really grab the conscientious Christian.

A pacifist in his youth, Swann admits "I don't like war, I don't like war films. I can't get used to Indians and white men carving each other up. James Bond's toughness angers me." then adds disarmingly, "I'm a weed."

The obvious reprimand in "The Devil Wore a Crucifix," sung here with youthful sternness epitomoizes his feelings on this point.

If men need to suffer they also need consolation is another of his precepts, so many songs are of God's kindness and mercy and the sheer joy of living. Every star shall sing a Carol, speaks of universal praise, Jubilate Domino has a robust gaiety which is underlined by a tambourine and Christmas is wholly consolatory.

Many of the tunes seem familiar. The children go dancing up the aisle singing Here we go up to Bethlehem (to the tune of Here we go round the mulberry tree.) Judas and Mary is as ballad-like as Henry Martin and Praise the Lord as hymlike as Men of Harlech.

A man who could view the blundering rhinocerous as a philanthropic canopener would naturally be drawn to the Stork Carol which explains that storks bring babies because one was kind to the infant Jesus.

Admitting to no categories or exclusions in songs, Swann brings infinite variety of style into this collection.

●

An exact performance of the book of words and music printed several years ago as Sing Around the Year, except that the record lacks the scriptoral readings which gave unity to the song cycle in print, this record should be of great interest to all those concerned with the training of the young within the framework of the church.

Fiddle Fest Sell-Out Seen

SHELBURNE, Ont. (CP) — A sell-out, standing-room crowd of about 5,000 persons is expected to watch the finals of the Canadian open old-time fiddlers' championships here Aug. 9, a contest spokesman said.

The championships, to be held Aug. 8-9, will attract fiddlers from Nova Scotia, New Brunswick, Ontario, Manitoba, British Columbia, Pennsylvania, Massachusetts, New York and Indiana.

The championships started in 1951 as a Canadian title event but has developed into an international event, the largest of its kind in the world. A total of 138 contestants participated last year and more are expected to perform this year.

The Shelburne Rotary Club started the contest and has raised more than $100,000 for charities.

Museum Grants From Gov't Urged

TORONTO (CP) — The director of the Royal Ontario Museum says the federal government should provide $40,000,000 to improve museums across Canada.

Peter Swann said in an interview the federal government "is not doing the job it should across the country" to provide museums with trained curators, new purchases and capital development.

He suggested that two funds be set up—one of $20,000,000 for capital development and one of $20,000,000 for purchases and training staff.

SEE Over 100 Life-Sized Josephine Tussaud Wax Figures direct from London, England.

They Seem Alive

Magnificently costumed and displayed.

THE HALL OF FAMOUS PEOPLE—
Kings, Queens, Presidents, Prime Ministers, Religious Scene, the Famous of Yesterday and today.

THE ENCHANTED FAIRYLAND—
New added attraction for the children. Snow White and the 7 dwarfs Grumpy and Sneezy. Alice in Wonderland, Peter Pan and others.

THE THRILLING CHAMBER OF HORRORS—
My Lady Guillotine, The Infamous Rack, The Algerian Hook, Adolf Hitler, animated Dr. Jeckyll and Mr. Hyde and many others.

NEWLY ARRIVED—
Canada's Prime Minister Pierre Elliott Trudeau and President Richard M. Nixon of the United States.

NEWLY ARRIVED SCENE—
"The Martyrs of Hope" with John Fitzgerald Kennedy and Martin Luther King.

Open Daily: 9 a.m. to 10 p.m.
INCLUDING SUNDAYS

Special group rates for children's Birthday Parties and other organizations.

ROYAL LONDON WAX MUSEUM

Directly across from the back entrance Empress in the Crystal Swimming Pool Building. Bring Your Camera. Experienced Guides in Attendance.

It's Spooky Stuff And All Hard Work

By GORDON RICE

Enigmatic. Puzzling. That might describe the common characteristic of works by three artists, Alistair Grant, Sarah Gersovitz, and Pat Martin Bates, soon to be displayed at the Print Gallery in Oak Bay. Viewers will find the work difficult, perhaps, but worth the effort.

This show of prints, which runs from the 5th through the 19th of August, also evinces another consistent quality, hard work. And where hard work is evident, one's attention is usually rewarded in some way.

Alstair Grant's color etchings are things to be seen in close. The images appear to be simple, but at close range certain deeply embossed areas, and grainy colors, reveal some of the most interesting aspects of this work.

The imagery seems to take off from nature somewhere — seed pods, moth wings, rocks — but arrives at a picture which seems to call forth neither animals, vegetables, or minerals. Nor is one reminded of advertising art imagery, or anything mechanical.

Curious to See

So where are we? Into something personal, no doubt, and very relaxed, and hard to talk about, but curious to see. His brief forms stand forth odd, but clear, without repetition, gentle and quiet. The color is quite subtle.

The colored etchings of Sarah Gersovitz come across as odd stuff, too, with certain qualities of mystery, perhaps even conveying a kind of distress or anxiety. But here again, another's interpretation might be a bit different. Rock forms appear in all of her pictures here, and some of the rocks become, or begin to become odd sorts of faces and bodies.

It's spooky stuff, which seems to tread dangerously close to cartoon-movie images at times, but escapes that kind of bagging by unusual twists and turns.

Again, the hard work is there, and these works, like a peculiarly charming sort of fungus, might easily grow on one.

Pat Bates takes us off to another kind of mystery, this kind of a more metaphysical order. By that I mean that they seem to suggest, or talk about, not just peculiar, isolated, individual moods and incidents, but rather something of a more universal and general character.

Symbolism

For one thing, her forms tend to be harmonious, symmetrical, and geometrical. Carefully considered squares and circles, and variations on these shapes, are very important to her. A heavy stamped image (as in a coin), and a pitted sort of texture, on pure white or pure black paper; these very unusual characteristics set Pat Bates' work apart from any other artist's.

Squares, circles, crosses, and other geometrical forms, these are the forms seen so often in the art and symbolism of Eastern religions, especially in objects meant for meditational viewing. Bates' prints can be looked at in this same way. They are pure, precise, simple, definite, and clear. Their restraint and care in execution can't be missed.

If one cares to look with the same care and concentration on her works, their mysterious aspect opens out, and calls forth the deeper and more universal mysteries of life.

Patience and consideration will be required of viewers of the pictures of these three artists, but this is not the kind of artistic demand that damages one's mind. Contemplation of work, unusual or difficult or mysterious, can only strengthen and refresh you.

Barbed Wire Devotees On Increase

NEW YORK (Reuters) — While millions of people around the world collect stamps or coins, a growing band of American hobbists are devoting their spare time to tracking down rare specimens of barbed wire.

Many of the devotees are in Texas, where the hobby is so popular that two magazines are published to explain it. But collectors' groups also have been organized elsewhere in the country.

No one knows exactly how many varieties of barbed wire exist, but one catalogue lists more than 600.

The wire, cut into 18-inch strips, is mounted on wooden or plastic display boards. Barbed wire enthusiasts, like other collectors, either buy specimens from dealers or swap with fellow collectors.

Prices can range from well under a dollar for a common type of wire to $80 or more for a rare variety.

Big Band Draws

OTTAWA (CP) — For the second time this month, the middle-aged nostalgic crowd turned out joyfully to see and hear a big band.

A couple of weeks ago it was Duke Ellington, and this week in the opera house of the National Arts Centre it was Count Basie, a big-band leader since 1934.

The 2,300-seat house was nearly full but there was a much heavier sprinkling of youngsters than for Ellington. The 16-man band played some of the Count's old favorites, such as Frankie and Johnny and Cute, which Basie said he first recorded 64 years ago.

The most frequent soloist was big Eddie Lockjaw David, a saxophonist, who blew Cherokee and I Don't Stand a Ghost of a Chance, among others.

The Count dedicated one number to himself. It was Don't Get Around Much Any More.

Famous Players Buys Theatre

TORONTO (CP) — Famous Players Canadian Corp. says it paid $5,250,000 in cash, notes and warrants to acquire the interest of N. A. Tylor and Associates in 31 movie theatres earlier this month.

Famous Players said the purchase price consisted of $2,000,000 in cash, $1,750,000 as a five-year, eight-per-cent note, 250,000 share purchase warrants for Famous Players stock, which are valued at $1,000,000, and an additional $500,000.

Famous Players already had a 50-per-cent interest in most of the Taylor theatres.

LUM'S POLYNESIAN RESTAURANT
CHINESE FOOD
Best in the West
FREE DELIVERY
Open: Fri. and Sat., 9 a.m.-3 a.m.
Weekdays, 9 a.m.-1 a.m.
914 ESQUIMALT RD.
Phone 385-2322

The McPherson Playhouse
COMING EVENTS
Box Office, 10 a.m.
386-6121
VICTORIA FAIR
Presents
August 2 HAMLET 8:00 P.M.
August 5 TARTUFFE 8:00 P.M.
August 6 TARTUFFE 8:00 P.M.
August 7 MERCHANT OF VENICE 8:00 P.M.
August 8 TARTUFFE 8:00 P.M.
August 9 HAMLET 8:00 P.M.

Birmingham Bicycle Club
OPEN
Every Thurs., Fri., and Sat. Night
Victoria's Newest English Sing-Along
Featuring Irene Henderson and Barry Grimshaw singing the old favorites.
Entrance—Front Door
Old Forge
Strathcona Hotel
383-9913

ESQUIMALT SPORTS CENTRE
TONIGHT . . .
ROLLER SKATING 8:00 - 10:30
ICE SKATING 8:30 - 10:30
TOMORROW . . .
ROLLER SKATING 8:00 - 10:30
ICE SKATING 8:30 - 10:30
TUESDAY, AUG. 5 . . .
TEEN DANCE

The Purple Onion
1037 View St.

presents
SATURDAY
Amor de Cosmos
Dress: Jacket and Ties, please.
RESERVATIONS:
382-0222 386-0011

We Know What You Like
and we've got it for you, that little something that gives your club, office or organization more. our joy comes in a floating package. your group can charter your fun any day of the week, fish for kings of the deep, cruise, picnic on an island, or just relax and enjoy our free coffee. bring something new to your group. even our rates are a pleasure. charter the m.v. lakewood, we'd love to share it with you. call us anytime, 386-3445 oak bay marina.

DINGLE HOUSE
"For Your Dining Pleasure"
Featuring Prime Ribs of Beef and a Varied a La Carte Menu.
Open Daily, 5-10 p.m.
CLOSED MONDAYS
Reservations After 3 p.m.
PHONE 382-8721
141 Gorge Road East

DEEP COVE CHALET
Luncheons: 12 to 2:30 p.m.
Dinner: 5:30 to 8:30 p.m.
Receptions: 2:30 - 5:30 p.m.
Afternoon Teas Discontinued
Phone 656-3541
Closed Monday and Tuesday

The Peacock Restaurant
(1407 Government at Johnson)
DAILY SPECIALS
★ HALF ORDERS Available for CHILDREN
★ CHINESE MENU AVAILABLE
HOURS: Open Daily 7:00 a.m. - 12:00 Midnight
Friday and Saturday 7:00 a.m. - 1:00
Sunday, 8:00 a.m. to 9:00 p.m.

JOHNNY'S RESTAURANT
Where Old Friends Meet
at
Fort and Quadra
FAMILY DINING
at
REASONABLE PRICES
Where delicious homemade pies and pastries are still in order.
REGULAR HOURS
Mon. to Sat., 7 a.m. to 8 p.m.
Sundays, 11 a.m. to 7 p.m.

ENTERTAINMENT NIGHTLY
BOB WEBSTER
GUITARIST - SINGER
DINING DAILY from 5 p.m.
LUNCHEONS Daily, 11:30 a.m. to 2 p.m.
THE Net Loft RESTAURANT
640 MONTREAL STREET
Reservations 388-5551

SPECIAL
FRI. - SAT. - SUN.
FISH & CHIPS
We Use Halibut
1/2 ORDER 45c
REG. 60c
Mello-Spot
Drive-in, Gorge Road
(Opp. B.C. Forest Products)

do YOU know?
Dr. Crippen, the murderer, escaped from England in 1910 on the Ss. Montrose. Suspicious of his mysterious passenger, the captain sent a wireless message to Canadian authorities leading to Crippen's apprehension at Father Point. That actual wireless is on display at the
MARITIME MUSEUM
ON BASTION SQUARE
10 a.m. - 5 p.m. daily (including Sundays)
Bastion Square Parking Lot Tickets Validated

BARBARY BANJO
BUSINESSMEN'S LUNCH
Dinner — Cabaret
11:30 a.m. to 2 p.m.
5:30 p.m. to 2 a.m.
DANCING NIGHTLY
Dress Informal
PHONE 388-6239
31 BASTION SQUARE
Roaring 20's Sing-a-long Band Nightly
NOW OPEN FOR LUNCH AND DINNER
CHILD CARE ARRANGED FOR TOURISTS

The RED LION Inn
Presents
DINING and DANCING
to
THE IRV LANG TRIO
RESERVATIONS—385-3366
NO COVER CHARGE with Dinner
DINNER, 5:00 p.m. to 12:30 a.m.
DANCING, 7:30 p.m. to 12:30 a.m.

Toronto Market In Puppet Role

By NICK FERRIS
Canadian Press Staff Writer

Canadian stock markets played the puppet this week. Wall Street the puppeteer and the United States economy the strings.

Following New York markets, Canadian markets continued their June-July slump Monday and Tuesday. But a combination of rumors and fact gave investors their first glimmer of hope in about a month.

The rumors — that a major U.S. bank was about to lower its prime rate — were floated Wednesday and picked up enough believers to turn what looked like another sharp setback into a small advance.

Although the rumors were denied, the momentum carried over into Thursday when tentative approval by the U.S. Senate of a six-month extension of the 10-per-cent tax surcharge was reached.

The surcharge could help bring inflation under control, and possibly enable lowering of record-high interest rates in the U.S. and, in turn, Canada.

The battle on inflation by both Canadian and American governments created a tight money situation which sent North American markets on their two-month plunge.

The upswing of prices attracted courageous bargain-hunters who snapped up blue-chip stocks at relatively low prices.

Hopes were that markets had reached their bottom and now would move into a sustained rally.

But volume, although heavier than the previous week, was light. Many still remembered the fate of the markets' previous attempt at a rally in the first week of July.

However, there have been signs of a slow-down in the rate of inflation.

Statistically, on index at Toronto, industrials gained 1.92 to 171.40 and western oils 2.31 to 230.43. Golds fell 31.04 to 172.32 and base metals .11 to 101.45. Volume was 11,658,000 shares, compared with 9,763,000 last week. Losses outnumbered gains 454 to 313. On the Canadian and Montreal exchanges, the composite index gained 2.50 to 168.97. Combined volume was 3,643,000 shares, compared with 2,894,000 last week. Losses outnumbered gains 212 to 114.

OTTAWA ANNOUNCES BUDGETARY SURPLUS

OTTAWA (CP) — The finance department Friday announced a $32,000,000 budgetary surplus for June, compared with a $142,000,000 deficit in the same month last year.

Budgetary revenues in June this year were $903,000,000 and expenditures $871,000,000.

In June, 1968, government revenues totalled $630,000,000 and expenditures were 762,000,000.

The surplus for the first three months of the year was $648,000,000, an increase from the $13,000,000 surplus for the same period last year.

Wall St. Volume Shows Big Gain

NEW YORK (AP) — Sliding easily through an important psychological level, the stock market appeared headed for another steep loss. But it turned abruptly in midweek and rallied briskly the rest of the way to finish the week a winner.

The Dow Jones industrial average, after two days of loss that saw it close Tuesday at its lowest level since Jan. 4, 1967, slid through the 800 level in the first half-hour of trading Wednesday.

Analysts said the 800, like other hundred levels on the Dow indicator, was "important psychologically to some because when you penetrate such a level it has a bearish significance to some investors, and you get selling."

By noon that day the Dow Jones was off more than 9 points; then turned, overcame its loss, and finished the session with a small gain. It then went on to gain more than 11 points in each of its next two sessions and finished the week up 8.53 at 826.59, compared with a 27.86 point loss the week before. It was the first time the Dow Jones had finished ahead since the week ended July 4.

How long or how far the advance will carry is not sure, but some analysts think it might go to the 860 level on the Dow Jones before running into resistance.

Turnover for the week on the Big Board totalled 70,261,890 shares, compared with 41,036,990 shares the week before. The volume was the heaviest since the week ended May 2, when 72,666,410 shares were traded.

Of 1,720 issues traded on the Big Board during the week, 857 advanced, 759 declined, and 104 were unchanged. The previous week saw 1,340 declines, 238 advances, and 116 unchanged.

There were two new highs for the year and 1,096 new lows, compared with five new highs and 727 new lows the week earlier.

The five most-active stocks on the New York Exchange during the week were:

GM Leads Fight Against Steel Hike

WASHINGTON (WP) — General Motors Corp. Friday indicated that it would resist the steel price increase of 4.8 per cent announced Wednesday by U.S. Steel, but the U.S. government remained silent, awaiting a decision by President Nixon on whether to press for a rollback.

Meanwhile, Bethlehem Steel Corp., second largest producer, announced increases similar to Big Steel's, while other industries chimed in with price boosts in copper, aluminum and gypsum that promised further complications for an already worrisome inflation problem.

GM's surprise move was in the form of a telegram from its Fisher body division to U.S. Steel, instructing that processing and shipment of its steel orders be suspended "pending re-evaluation of the competitive situation with respect to steel prices."

The potential impact of GM's resistance was difficult to evaluate. The Ford Motor Co. later said that it was "studying the effects" of the price increase, while Chrysler Corp. said it was buying at a normal pace.

GM, which consumes about 10 per cent of total steel production, sent similar suspension orders on its purchases to other steel companies that raised prices.

Although Vice-President Agnew said this week that the Nixon administration was "not happy" with the price increase in steel, there was nothing to suggest Friday that the government was preparing background material or memoranda to support the notion of a rollback.

Informed officials indicated there was no change in the basic position frequently outlined by economic council chairman Paul W. McCracken that "jawboning" against price increases is neither morally defensible nor much real use in controlling inflation.

In view of Agnew's statement that any rollback decision would await President Nixon's return, however, it was thought likely that there would be some kind of White House statement later on.

Meanwhile, Rep. Henry Reuss (D—Wis.) charged that the administration had a blind spot in its refusal to consider some kind of wage-price guideposts. He introduced a bill that would direct the economic council to formulate wage-price guidelines.

So far, in addition to U.S. Steel and Bethlehem, Inland Steel, Kaiser Steel Corp. and the Armco Steel Corp. have raised steel prices. The price boosts on sheet steel widely used in the auto industry are about the same, but some of the increases on galvanized steel were less than U.S. Steel's hike.

Ottawa Aids Venezuelan Development

OTTAWA (CP) — The federal mines department will help Venezuela in its minerals development through provision of technical advice and general information, a mines department official said this week.

Venezuelan Mines Minister Hugo Perez la Salvia, who visited Canada earlier this summer, announced in Caracas that Canadian government and private enterprise interests will join in a fresh approach to the development of Venezuelan mineral resources, so far heavily concentrated on petroleum.

The mines department official said the principal problem to be overcome in Venezuela is diversification of its mining industry. While Venezuelan mineral output is much greater in value than Canada's, 95 per cent of it is in oil. Canada has a wide diversification, producing 60-odd minerals commercially.

One of the principal avenues of Venezuelan mineral development is in iron ore in the Orinoco region, which Candian officials said is much like Labrador and northern Quebec in its mineralization.

DISPLAYED MATERIALS

While Perez was in Canada, mines department officials gave him introductions to the heads of major Canadian mining exploration and development firms and any deals he made with them are commercial ventures, of which the government disclaims any knowledge.

The Caracas announcement said Canadian private interests along with the Canadian government would be involved in the development.

Pipeline Net Income Shows Drop

TORONTO (CP) — Net income of Trans Canada Pipe Lines Ltd. for the six months ended June 30 was $5,012,000, or 61 cents a share, about 28 per cent down from the $7,047,000 or 86 cents a share, earned in the comparable 1968 period.

The company said the decline was caused by the shut down of the northern Ontario section of the Trans-Canada pipeline this spring for testing and upgrading.

However it said the effect of the closure on the year's results will not be significant.

The plan to improve efficiency of the line, which brings natural gas from Alberta to eastern Canada, will cost about $8,000,000 this year and require total added facilities worth about $45,000,000.

REVENUE UP

The company said its operating revenue for the first six months of this year was nearly 15 per cent more than in the similar 1968 period, total sales for 1969 are estimated at slightly more than 600,000,000 cubic feet compared with 516,000,000,000 cubic feet last year.

It said it plans to submit an application for "just and reasonable rates" to the National Energy Board soon, since present return on gas sales is not sufficient to finance future expansion.

"The adverse effects of increasing costs, particularly that of borrowed funds, can no longer be offset by increased efficiency alone," J. W. Kerr, chairman, said in a statement.

Price Co.

Price Co. Ltd. and subsidiary companies have reported net earnings of $4.7 million or 48 cents a share for the first six months of 1969 compared with $3.1 million or 32 cents in the corresponding period last year.

Sales for the six-month period this year totalled $81.4 million, a gain of $9.5 million or 13 per cent over the corresponding 1968 period.

Jones, Laughlin

Jones and Laughlin Steel Corp. says second quarter earnings for 1969 slumped $3,600,000 from the same period last year.

The company said second quarter net income for this year was $9 million, or 62 cents a share, compared with $13.5 million, or 84 cents a share, for the second quarter of 1968.

Sales also were off, from $305.3 million last year to $281.8 million this year.

General Dynamics Reports Big Loss

NEW YORK (AP) — General Dynamics Corp. reported Friday a loss of $19,372,000 for the six months ended June 30.

The company said the loss was caused by the writeoff of excess costs of $59,044,000, after taxes, on long-term surface ship and submarine construction contracts.

Of this amount, $53,144,000 was charged against 1969 earnings and the remainder to a previously established reserve.

DIVIDENDS

White Pass and Yukon com 12½ cents payable Sept 15; record Sept 1; xd Aug 28.

CHUM Ltd "A" 11 cents payable Sept 1; record Aug 15; xd Aug 13.

Consumers Gas com 18 cents payable Oct 1; record Sept 10; xd Sept 8.

ANNUITIES

For best rates available when buying an annuity or transferring funds from maturing Registered Retirement Savings Plans, phone or write

H. J. F. ROSE
Associate Estate Service Division
Canada Life Assurance Company
1070 Douglas Street, Victoria, B.C.
Bus.: 385-1484 Home: 592-3759

FOR SALE BY TENDER

The University of Victoria invites tenders to purchase two 120-foot self-supported radio towers, bolted construction, as is where is. Towers are located at the end of McCoy Road (across Gordon Head Road from Gordon Head Junior Secondary). Successful bidder responsible for safe removal. Highest or any bid not necessarily accepted. Tenders to be addressed to The Purchasing Agent, University of Victoria, P.O. Box 1700, Victoria, B.C., to be received by August 18, 1969.

HOVERCRAFT
TIME SHAVER
Downtown
NANAIMO
TO
Downtown
VANCOUVER
Reservations
AVIS
RENT-A-CAR
386-8468
Avis Features Plymouths

SEE OUR AD FOR
Development,
Recreational and Farm
Property under
Classified Heading 159
SALT SPRING LANDS LTD.

DUPLEX
Wurtele Place, Esquimalt. Advanced design, practical planning. Good N.H.A. mortgage. Provides good tax shelter with capital appreciation. Will appeal to owner occupier as well as investor.
DAVE FOSTER CONSTRUCTION
592-3446

CREDIT BUREAU OF VICTORIA LTD.
205 - 10 JONES BLDG. — 723 FORT ST. — 385-3311
Phone for Free Debt Counselling Service
MEMBERS ASSOCIATED CREDIT BUREAUS OF CANADA AND AMERICA
CREDIT AND PERSONNEL REPORTS
ACCOUNTS RECOVERY SPECIALISTS
Established 1913

SCHOOL DISTRICT NO. 61
(GREATER VICTORIA)
Applications are invited for the following position:
SCHOOL PSYCHOLOGIST
QUALIFICATIONS—Doctorate or Master's Degree in Psychology. (Educational).
Teacher training (desirable).
Knowledge and experience with Special Education program.
Knowledge of current assessment and evaluation techniques.
ROLE—To assess and recommend remediation for behavioral and or learning problems, and to liaison with other community agencies and the schools.
SALARY—Will be related to qualifications and experience.
Duties to commence September 1, 1969
Applications with pertinent details to be sent to the District Superintendent, Box 700, Victoria, B.C., by 5:00 p.m., August 18th, 1969.

LAMOND, DEWHURST, WESTCOTT & FRASER LTD.
Industrial Psychologists
have been asked to assist in the appraisal of
ACCOUNTANT
For an organization in a major centre on Vancouver Island.
The requirement is for an experienced accountant with at least 3 or 4 years' training in the C.G.A. or R.I.A. programme and with some knowledge of, and experience with, the utilization of IBM equipment.
The position offers a good salary and fringe benefits, and excellent working conditions.
Reply by letter, in confidence, to our Vancouver office, quoting Assignment No. 69-247V.
VANCOUVER: Vancouver Block
EDMONTON: 810 Royal Bank Building • CALGARY: 700 Elveden House
WINNIPEG: 809 Royal Bank Building • TORONTO: 55 Eglinton Ave. East

Y. Worry by Brown Bros.

ME SUPERSTITIOUS? NOT SINCE I TOOK OUT FULL INSURANCE COVERAGE WITH —
Brown Bros. Agencies
LTD.
Complete Insurance Service Est. 1918
1125 Blanshard Street Phone 385-8771

THE MARKETING PLANNER
is a young man who has a B.S.F., M.B.A., B.Comm., or equivalent with several years experience in the forest products industry. He has a working knowledge of forest product uses, specifications and consumption, the theory of supply and demand and export marketing.
THE CAREER
is as
ASSISTANT TO THE MANAGER OF MARKETING PLANNING
He will be required to conduct investigations and analyses, apply new ideas to the solution of problems, and undertake special projects. He has a working knowledge of statistical methods in preparing short and long-term forecasts. The initial salary, the opportunity for growth and personal development are excellent.
Please reply in confidence to J. C. Chartres (file 140) or telephone 688-3661.
kates, peat, marwick & co.
Vancouver: 800 West Hastings St.

TOMORROW'S CAREER — TODAY
REGISTERED INDUSTRIAL ACCOUNTANT
... For Those Who Want to be Decision Makers
The demand for management accountants, for people qualified to use the professional designation R.I.A., far exceeds the supply.
The R.I.A. educational program provides graduates of secondary schools, post secondary schools and other professional bodies with a professional education in management systems and financial control.
The graduate R.I.A. is a highly trained management specialist with a thorough knowledge of managements' needs. He has honed his skills in practical, creative problem solving through many years of comprehensive case analysis and reporting, the backbone of the R.I.A. program, and through many years of on-the-job experience. The graduate R.I.A. is an exceptional asset to any management team.
The deadline for registration on the R.I.A. course is September 15. Register now for an exciting, secure future.
FOR FULL DETAILS, CONTACT:
Registrar, SOCIETY OF INDUSTRIAL ACCOUNTANTS of BRITISH COLUMBIA,
Suite 6 - 815 W. Hastings St., Vancouver 1, B.C. Telephone 681-3015
THE MANAGEMENT ACCOUNTANT

WEEK'S RANGE AT VANCOUVER

For the Week Ending August 1

Compiled by The Vancouver Stock Exchange

	Volume	High	Low	Close	Ch'ge
INDUSTRIALS—					
A1 Steel A	150	700	700	700	
Do B	100	500	500	500	+100
Abitibi Paper	100	887½	887½	887½	
Atha Colum	8945	740½	725	730	—25
Aus In Corp	1100	125	120	120	
Aut Mar Par	900	525	525	525	
Bal For Pr	2800	1282	1150	1200	—62½
Betrust 5% pfd	75	3600	3600	3600	
Blk Br wts A	280	1450	1450	1450	—100
Blk Bros Ind	14275	725	600	725	+75
Blk Bros wts	100	1550	1450	1450	—150
BC Sug cm	7600	1625	1500	1625	+25
BC Tel	2000	6925	6925	6925	
BC Tel 4% 1956	20	6300	6300	6300	
BC Tel 61 prf	5	9900	9900	9900	
BC Turf		300	300	300	
Bur Morteg	3400	900	750	800	+25
Can Al Prop	600	800	800	800	
Cdn P Inv pr	50	3250	3250	3250	
Cap Int Ind	16650	525	500	512½	—25
City Sav	300	1150	1100	1100	
Cominco	400	3125	3125	3125	
Cor Cred pfd	1750	205	195	205	
Cor Credit	18	185	185	185	
Cun Drug	1350	1525	1400	1450	—75
Data Sys	1862	625	550	562½	+25
Dawson Dev	2375	575	500	575	+25
Dog 'n' Suds	4250	625	600	600	
Doman 6½ pr	100	2300	2300	2300	
Dom Ind	3500	650	575	650	+50
Domtar	100	1237	1237	1237	
Driv Dev	102.190	420	310	400	+30
EDP Dat pr	100	1500	1500	1500	
EDP Dat wts	904	310	260	300	
EDP Data	3550	825	725	825	+12½
Field Stores	21000	950	850	950	+25
Gill Int Lin	2000	875	800	800	—75
Gr Na Lnd	20,900	175	140	150	—25
Gr Pac Ind	1820	900	825	850	—25
Gr Mount	2283	360	305	360	
Gr M 6% pr	577	335	325	325	—50
Grow Wine A	130	250	250	250	
Grow Wine B	600	225	225	225	
Ham Har	2200	425	400	425	+25
Hse of St	2460	975	850	975	
Hys Can	2465	700	650	700	
Integ Wd	8350	625	525	625	+75
Int Brew	900	575	550	550	—25
Int Hydro	3450	480	420	480	+30
Inter Mng	10,225	120	100	110	
Ion Smelt	15,473	785½	625	725	+62½
Jhn Ter St	948	700	650	700	
Key Ind	13,600	200	175	185	—15
Keys Bus	7000	350	300	350	
Labatt	100	2625	2625	2625	
Laur F com	300	550	550	550	
S Madill	100	800	800	800	—50
McK Cor A	200	175	175	175	
McK Cor B	17000	185	105	175	+75
Melt Rl Est	5560	215	205	205	—20
Neon Inter	500	750	750	750	
Northw Life	50	1300	1300	1300	
NWL F Cp	11,085	512½	425	512½	+12½
Ok Heli wts	700	170	170	170	
Okan Helic	1,275	365	340	365	
Okan Hold	100	600	600	600	
Pace Ind	12,480	345	300	345	+40
Pac Cst Term	20	800	800	800	
Pac Nth G	2,955	475	425	475	
Pac N G pf	2,055	1800	1775	1800	
Pac W Air	4,525	1600	1437	1500	—25
Potter Dist	3,825	500	455	480	
Sar Proc A	1,300	370	370	370	
Str Tow A	100	650	650	650	
Sun Pub A	295	3500	3500	3500	
Uni Equi	5,450	375	350	375	+10
Wall Rede	12,850	600	550	575	—25
Ward Cda	2,080	370	305	315	+05
War Inv B	200	110	110	110	
War Inv A	200	500	500	500	
West Her w	2,500	300	250	290	
West Pac P	400	550	537½	537½	
West Realt	7,300	500	400	500	—12½
White Pass	50	2050	2050	2050	
Whon Lmb	13,975	1500	1000	1500	+250
Wpg Sup Fl	100	975	975	975	
Woodward	12,000	1700	1700	1700	
Total industrials 401,295.					
MINES—					
Ace Mining	105600	205	130	185	+25
Adanac	73050	360	250	340	—20
Adera	104500	88	70	87	+10
Agassiz	2500	50	45	45	
Ajax Mer	13500	25	22	25	+01
Alice Lake	44550	125	98	125	+05
Alwin	27000	200	160	200	
Anuk Riv	237300	85	72	82	
Arlington	41250	54	42	54	+14
Arctic G S	79435	80	70	75	—05
Atlas Exp	46560	225	170	200	—20
Benson	44400	62	50	60	+04
Bethle Cop	353	1350	1350	1350	
Blue Star	37500	18	15	16	—01
Bornite	18700	24	21	23	+02
Boswell	122175	98	80	95	+10
Brenda	6970	1350	1200	1350	+100
Brenmac	42250	56	40	55	+08
Buchanan	7000	18	15	15	
Buttle Lake	73115	475	360	450	—25
Buval	26100	160	102	150	+24
Calico	29800	50	35	50	+10
Calta	32900	100	60	95	—05
Canol	12400	108	80	108	+22
Capri	322400	83	62	81	—02
Cariboo Bell	23300	130	112	130	+05
Carib Gold	45800	152	105	129	—05
Cas Moly	1100	70	70	70	
Cassiar Con	3500	20	17	18	—01
Casino	628000	185	150	160	+22
Chataway	13400	45	35	45	+07
Churchill	13650	640	545	640	+10
Coast Cop	800	430	420	425	
Coast Silv	77900	90	67	85	+10
Coleman Col A	42	150	150	150	
Do B	382	120	120	120	
Con Gem	35650	27	22	24	—03
C Rexspar	5720	170	125	150	—15
C Skeena	121280	85	73	81	+04
C Van Tor	88340	46	38	48	+06
Con Cinch	22300	45	36	41	—04
C McKinney	22500	20	18	20	
Co Potash	4300	12	12	12	
Cop Ridge	135100	196	134	165	—25
Cop Soo	22500	13	11	12½	+00½
Coronation	2400	50	45	50	+05
Coronet	87310	90	65	73	—27
Crown Silv	14000	09	06	08	—01
Croydon	6000	40	36	40	
Cumont	500	55	55	55	
D. Keays	19810	400	295	390	+05
Dolly Vard	508650	57	53	55	—01
Dundee	14500	15	13	13	
Dynasty	8375	1687	1375	1487½	
Earlcrest	12000	19	15	19	
Enex	1200	100	100	100	
General Res	17000	19	16	18	
Giant Expl	62950	45	40	45	
Giant Mas	3350	210	200	210	—19
Gibraltar	137000	205	150	195	
Gold West	20950	65	60	65	+02
Gradore	3750	15	13	15	
Granduc	13920	1075	1025	1075	—25
Hart River	53050	195	120	170	+20
Hearne Cop	12500	140	100	135	
Highmont	59950	175	120	165	+14
High Point	17542	38	30	33	
Hogan	20500	25	22	25	
Homestake	52000	16	13½	16	
Hudson Bay	87700	53	37	50	+07
Interprov S	36100	88	50	85	+02
Inter-Tech	61800	195	135	170	+10
Iskut	8500	31	30	30	—01
Jason Exp	600	96	95	95	
Jaye Exp	10800	11¼	10	10	—01¼
Jersey Con	3800	32	20	22	+01
Jericho	123500	20	15	19	+01¼
Kalco Val	4000	30	25	26	
Kamloops	33500	24	18	23	+01
Kelly Lake	27625	99	79	85	
Kimberley	31200	85	60	80	+10
Kopan Dev	32500	13	11	13	
Largo	605525	150	120	147	+10
Laura	17300	55	45	54	+06
Lond Pride	48800	27	23	25	—02
Lornex	3580	1100	1000	1100	+50
Madrona	21300	55	47	51	—04
Magnet	22800	130	105	125	—10
Magnum	30600	290	260	275	—10
Mariner	31700	29	21	25	—03
Marshall	12400	26	23	24	
Mid West	14630	27	20	21	
Mineral Mt.	44400	103	90	102	+02
Minex Dev	38500	35	25	35	+09
Molymine	127800	28	22	26	+01
Mt. Wash	6500	20	14	18	+02
Nadina Exp	5400	280	225	235	—20
National Nic	19250	155	135	155	
Native	11500	21	20	21	
N Cinch Ur	2650	86	75	76	—07
N Cron Bab	33500	15	13½	14½	—01½
N Imperial	1600	265	260	260	
N Indian	15000	23	18	22	+01
N Privateer	1500	17	17	17	—02
New Taku	500	23	23	23	
N Terr Ur	15500	28	25	26	
Nickel Hill	16500	100	80	100	
Norcan	17500	26	22	26	+04
Norgold	5000	09	08	08	—01
Northlode	64150	235	200	215	—25
Northwest	75700	156	120	156	+06
Omega	34800	165	75	85	—25
Oro	17200	53	48	53	+01
Pac Asbest	59650	270	235	260	—09
Pacific Silv	102150	59	42	55	+10
Paramount	24350	60	51	58	—01
Patricia	3000	27	25	27	+01
PCE Exp	300	130	130	130	
Peel Res	18400	28	20	21	+01
Pine Bell	2500	28	25	26	+01
Pinnacle	27000	95	85	93	—02
Polaris	17000	14	11	13	
Primer Gr	8800	40	35	36	
Pyramid	100	60	60	60	—15
Quatsino	13500	19½	18	19½	+00½
Radex	3500	90	80	90	
Do wts	7000	35	35	35	—05
Riviera	7500	50	39	50	+09
Rodstrom	27750	27	24	25	—02
Rolling Hill	29100	50	37	50	+07
San Doh	98300	31	25	29	
Shield Dev	8400	102	100	101	+01
Silbak Prm	12500	25	22	24½	
Silverian Cn	5500	35	30	30	—03
Silv Arrow	544570	270	180	270	+37
Silv Butte	34600	22	18	20	
Silver City	12700	110	100	105	
Silverquick	56221	75	70	72	—04
Silver Ridge	8500	17	14	15	
Silv Stand	83310	240	190	230	+20
Silver Star	18750	70	50	55	—15
Slo Ottawa	2000	28	26	26	
South Seas	453400	103	85	90	—15
Spartan Exp	62550	115	75	115	+20
Stan Lake	4650	140	135	140	+04
Stannex	21800	103	91	100	—03
TC Explor	49200	115	95	115	+15
Taseko	28000	56	50	52	—06
Tay River	5000	45	40	42	
Torwest	77680	34	29	33	+01
Trans Ites	4100	28	27	27	—02
Trojan C	143753	98	76	92	—01
Utd Buffad	30200	36	30	35	
United Cop	2200	90	85	85	—10
Valley Cop	7866	1500	1200	1350	—225
Vananda	118568	47	33	42	+07
Vanmetals	6100	18	16	17	
Ventures	23805	37	31	32	—02
Venus	30850	165	150	160	—05
W Coast Res	35500	28	27	28	+03
Wes Beaver	94733	52	49	52	+04
West Mines	4750	305	290	305	+05
Westland	23150	115	90	110	
Yukon Anti	478780	69	54	64	+09
Total mines 7,647,166.					
OILS—					
Abidonne	1900	255	200	250	+15
Al Roxana	71800	100	65	100	—01
Bison Pete	7050	250	215	250	+20
Braleme	2000	225	200	200	—40
Castle	1450	330	320	330	+05
Cent D Rio	600	1362	1362	1262½	
Commercial	6250	26	24	25	—01
Dynalta	700	425	400	425	+50
Embassy	60825	95	70	90	+05
Five Star	22500	28	25	26	
Ft. St. John	3000	100	100	100	
Futurity	6500	44	40	43	+01
Giant Reef	29300	86	70	86	+11
Meriand	27495	125	100	125	
Midland	40800	15	14	15	
Peace Rlv	19000	18	16	18	
Plains Pet	96530	53	40	48	—07
R. Amer B	22900	91	77	78	—12
R.C. Vent	12100	300	260	295	—05
Share	32723	26	20	22	+02
Sunlite	400	750	750	750	
Syracuse	227315	645	420	590	+115
Tr Can Res	49800	210	141	195	+20
Utd Bata	432177	810	625	800	+45
Western Ex	99000	66	55	63	+01
Total oils 1,775,215.					
INTERIM LIST					
Allison Pass	11800	34	22	22	—06
Alquin	1200	75	75	75	
Altair	5000	33	28	28	
Alvija	8500	45	40	40	—05
Amer Uran	3000	35	35	35	
Anglo West	4300	45	35	45	+05
Annmar	16500	28	24	27	—01
Ardo	29000	51	45	48	—02
Bayland	3000	50	48	48	+06
Bell Moly	8500	40	35	40	
Berton Gold	11800	125	115	116	—09
Black Giant	11500	110	100	110	+10
Bomarc	18500	170	135	150	—20
Brettland	25040	85	70	70	—10
Brycon Exp	5975	135	110	135	
Buffalo Lk	14300	75	60	65	—26
Bullion Mt.	32730	68	55	68	+08
Burlington	500	30	30	30	—05
Cambridge	14000	49	35	42	—08
C Barranca	2000	88	85	85	
Cannoo	1500	50	50	50	
Cardwell	1500	30	25	30	
Cinola	3500	36	36	36	—01
Cleveland	21500	26	23	26	
Coin Canyon	10900	52	35	43	—05
Colonial	1100	145	132	140	—05
Condor	6000	80	66	80	—05
Concorde	7000	50	50	50	—05
Conjuror	19000	51	40	45	—05
Cop Giant	1900	30	27	29	—01
Darkhawk	13050	375	325	375	+15
Darsi	4333	40	36	36	+03
Dome Bab	53000	78	57	73	+05
Donna	1000	30	30	30	
Early Bird	56450	220	190	220	+15
Edgewater	1800	55	50	55	+03
Empire Mer	6000	30	23	30	+04
Emperor	5000	60	53	55	
Fairbain	77600	19	95	100	—20
Faraise Lake	5000	47	40	44	—02
Federated	3500	40	39	40	
Frontier	5500	54	51	54	—01
Glen Cop	6300	60	40	50	
Great North	17500	45	32	45	—07
Great Slave	3500	40	32	35	—05
Greenmac	500	25	25	25	
High Chief	13000	23	22	23	
Holberg	1000	36	36	36	—04
Hub	13300	52	42	52	+06
Imp Metal	13700	50	40	50	+03
Iroquois	1500	30	30	30	
Junipoer	91250	110	95	109	+09
Kelglen	8500	20	15	17	—03
Kelver	2000	40	35	35	—05
Kenno Exp	4100	30	30	30	
Laronge	3000	52	48	48	—07
Lexlington	1000	85	82	82	—06
Lucky Strike	4300	42	35	42	
Manor	4000	22	20	20	
Midnight	13500	24	14	15	
Moly Win	3500	24	23	23	
Monarch	10500	40	25	29	
Moresby	4500	32	26	26	
Morocco	4000	45	40	45	
Norex Ur	3000	34	30	30	
Northstar	700

BUSINESS and FINANCE

Editor: G. S. Kent

Bell Canada

Bell Canada's earnings for the quarter ended June 30 were 76 cents a share, down four cents from the corresponding period last year, it was announced Friday.

The company's quarterly financial report stated net income for three months was $26.8 million, down from $27.9 million in the same period of 1968.

Operating revenues were $207.3 million, operating expenses $132.3 million.

Bell chairman Marcel Vincent announced in the report that, for the first time, the company intends to raise capital through short-term borrowing. Promissory notes of less than 365 days would be issued at current interest rates in denominations of not less than $100,000.

Gulf Oil

Gulf Oil Canada Ltd. had net earnings of $22.5 million or 50 cents a share for the six months ended June 30 compared with $21.9 million or 48.5 cents a share in the similar 1968 period.

The company said earnings before taxes dropped $745,000 from last year, but a $1.4 million tax reduction on development drilling costs resulted in the over-all improvement.

Borden

Borden Inc., reported Friday an increase in sales and earnings in the three months ended June 30 over the corresponding period a year earlier.

The producer of dairy and food products and fertilizer earned $13.8 million or 49 cents a share, on sales of $460.5 million in the 1969 second quarter. This compares with $10.6 million or 38 cents a share, on sales of $437 million in the 1968 period.

Atlantic Richfield

Atlantic Richfield Co. has reported second-quarter net earnings of $52 million—a 14-per-cent increase over $45 million for the same period a year ago.

Share earnings for the quarter were 94 cents a share, against 83 cents for 1968. Sales and other revenues for the three-month period totalled $812.2 million—up 22 per cent from $664.4 million in 1968.

Domtar

Domtar Ltd. reported Friday net income of $6.4 million, or 43 cents a share, for the six months ended June 30, up from $5.1 million, or 33 cents a share, in the corresponding period last year.

Earnings for the second quarter of 1969 were $4.4 million, or 30 cents a share, up from $4.2 million, or 27 cents a share, in the same period in 1968. Newsprint, pulp, packaging and construction materials accounted for the higher earnings, the company statement said.

Dofasco

Dominion Foundries and Steel Ltd. had net income of $22 million or $1.40 a share in the six months ended June 30 compared with $15.4 million or 96 cents a share in the same 1968 period.

For the three months ended June 30 net income was $10 million or 65 cents a share compared with $8 million or 61 cents a share a year earlier.

Seaway

Seaway Multi-Corp. Ltd. has reported a net profit of $1.7 million or 52 cents a share for the first six months of their fiscal year ended June 30.

Last year, under different management and the name Seaway Hotels Ltd., the company showed a loss of $248,206 for the similar period.

Canadian Industries

The half-year report of Canadian Industries Ltd. shows consolidated sales of $176.27 million, a 13-per-cent increase from the same period last year.

Net income of $8.997 million for the first six months was equivalent to 91 cents a share, compared with 71 cents a share for the first half of 1968, representing an increase of 27 per cent.

Hudson's Bay

Hudson's Bay Mining and Smelting Co. Ltd. had net earnings of $12.78 million or $4.24 a share for the six months ended June 30 compared with $9.46 million or $3.36 a share in the comparable 1968 period, an increase of 35 per cent.

The figure includes a $1 million gain on the sale of investments. Last year the company made a $210,000 gain from this source.

Approved Lenders

Canada Permanent Mortgage Corp. and Fidelity Trust Co. have been designated as approved lenders under the National Housing Act, Central Mortgage and Housing Corp. announced Friday.

Canada Permanent Mortgage is a national loan company with head offices in Toronto. Fidelity Trust is a provincially-incorporated company in Manitoba with head offices in Winnipeg.

IBM Consolidates Processing Services

TORONTO (CP) — IBM Canada Ltd. said Friday it will begin charging for much of its systems engineering and computer program services and customer education courses, effective immediately for all new orders.

For customers with machines already installed or on order, the charges will become effective Feb. 1, 1970.

The company's parent in the United States had previously announced it will begin charging for certain systems and engineering activities. The U.S. justice department has filed an anti-trust action charging that IBM has limited computer programming development by quoting a single price for computer systems, programming and related support.

IBM Canada says it is also reducing the leasing and purchase prices of its data processing equipment by about three per cent, effective on equipment bought on or after July 25, 1969, or leased after Nov. 1, 1969.

The company said the data processing charges and equipment price decreases will probably balance out for the majority of cutomers.

The company also said it will consolidate its data processing services into four support centres to be established in Toronto, Ottawa, Vancouver and Montreal. Customers in other parts of Canada can "plug into" the centres through the company's communications network, IBM officials said.

Anti-Trust Suits Filed Against ITT

WASHINGTON (AP) — The government, following up on earlier warnings, filed two separate anti-trust suits Friday to prevent International Telephone and Telegraph Corp. from acquiring Hartford Fire Insurance Co. and the Grinnell Corp.

The combined assets of the latter two firms, more than $2,000,000,000, would be the largest in history ever taken over by another corporation through mergers.

Attorney-General John Mitchell said both suits were filed in U.S. District Court in New Haven, Conn. They asked for injunctions to bar ITT, the 11th-largest industrial firm in the United States, from consummating the twin deals.

Also sought were preliminary injunctions to hold up the proposed acquisitions, protective orders to ensure the independent operation of the companies during expected lengthy litigation and permanent orders blocking the mergers.

The government contended the proposed combine would violate anti-trust law by encouraging illegal reciprocity, by discouraging actual and potential competition and by tending to spark other consolidations by other companies seeking to protect themselves from the impact of the new super-giant.

ITT, which had revenues last year of $4,100,000,000, multiplied its assets through a series of more than 35 mergers and acquisitions since 1960.

Morse Corp.

Robert Morse Corp. Ltd. Friday reported net operating income of $927,000 for the six months ended June 30, up from $249,000 in the corresponding period last year.

Net earnings per class A share were 87 cents, up from 9 cents, and for class B were 82 cents, up from zero.

The increase stemmed from record first-half sales of $60.4 million, up 27 per cent from the corresponding 1968 period.

PEEKING through coils of condenser, similar to one he expects to use with a steam turbine he is developing to power cars and trucks, is millionaire industrialist William P. Lear. Lear Motors Corp., owned by the inventor of the Lear Jet, and located at Reno, Nev., says it will have a prototype by January of the steam turbine car Lear claims will solve air pollution problems of the internal combustion engines. (AP Wirephoto.)

Agreement Reached in Steel Strike

TORONTO (CP) — A tentative agreement was reached Friday night by officials of the Steel Co. of Canada and representatives of the 13,400 members of the United Steelworkers of America who had walked off their jobs about 23 hours earlier.

Terms of the new contract will be announced at a meeting of Local 1005 at Stelco's Hilton plant in Hamilton. No date has been set for union members to vote whether they will accept the company offer. The old contract had expired midnight Thursday night.

Picket lines had blocked the gates to the giant Hilton plant at 12:01 a.m. Friday and it was at 2:15 a.m. that a disappointed mediator Carl Goldenberg had emerged from a bargaining session in his hotel suite to announce that talks had broken off indefinitely.

The diminutive labor lawyer from Montreal was prepared to check out of the hotel when company and union negotiating teams asked him to stay on while details of a settlement were discussed.

Making his announcement in the evening, Mr. Goldenberg said the terms were fair to both sides and represented "a happy ending for almost four weeks of very hard effort."

FAR APART

The union's initial demands, presented to the company last February, were for a two-year contract with an increase in wages and fringe benefits of $1.40 an hour. The initial company offer, rejected by the workers, was for a three-year contract providing an increase of 80.6 cents an hour.

Average hourly wage at the Hilton plant under the old terms was about $3.12.

Stelco accounts for close to 40 per cent of Canada's basic steel production. The settlement will affect not only the company's Ontario operations in Hamilton, Toronto, Brantford and Gananoque, but also in Quebec and Alberta.

Its impact will also be felt in Sault Ste. Marie, Ont., where a three-year contract between Algoma Steel Corp. and the 6,800 steelworkers of Local 2251 expired at the same time as the former Stelco pact.

Algoma steelworkers have yet to complete a conciliation period before they may legally go on strike although some union members staged demonstrations outside the company plant Friday morning.

A strike against both Stelco and Algoma, together with the continuing work stoppage at International Nickel Co. of Canada operations in Sudbury and Port Colbourne, would have put the Steelworkers' union in the position of having more than 36,000 members off the job at the same time.

About 18,000 Inco employees, members of Steelworkers' Locals 6200 and 6500, have not been at work since their contract expired July 10. Negotiations over wage demands have not produced a settlement.

Bond Market Stages Late-Week Rally

TORONTO (CP) — Moderate trading dominated the Canadian bond market this week with long-term Canadas up considerably and short-terms down slightly.

Corporates were mixed while provincial remained generally unchanged throughout the week.

The market seemed to be following the trend of the North American stock markets with declines the first part of the week but a joint rally toward the finish.

The two new government bonds issued Monday sold quickly and traded actively during the week.

An analyst from Burns Bros., and Denton, Toronto investors, said the Canadian bond market had little trouble absorbing the new $150,000,000 Government of Canada bond issue.

The issue which consists of $40,000,000 in 7¾ per cent bonds due Oct. 1, 1973, attracted a broad investor demand and both maturities are trading at premiums over the issue price.

BOTH INCREASED

The 7¾-per-cent Oct. 1, 1970, issue posted at $99.85 closed this week at $100.05 bid and $100.10 asked and the 8-per-cent Feb. 1, 1973, issue posted at $100 closed at $100.08 bid and $100.25 asked.

In the long-term Canadas, the 4½-per-cent Sept. 1, 1983, issue gained ½ to 74 bid and 75 asked and the 5½-per-cent Oct. 1, 1975, issue ½ to 88¼ bid and 89¼ asked.

In the short-term Canadas, the 7-per-cent Dec. 15, 1970, issue was off 10 to 99.10 bid and 99.40 asked and the 6¼-per-cent April 1, 1971, issue 5 to 97.60 bid and 97.80 asked.

In corporates, Systems Dimensions 5, 1989 was down 10 to 85 bid and 90 asked and Inland Natural Gas 6¼, 1983 was up 2½ to 78½ bid and 86½ asked.

Day-to-day money closed at 6¾ per cent down ¾ from Thursday. The apparent reason for the drop was a decrease in borrowing by investors.

New Board Chairman For Dominion Life

WATERLOO, Ont. (CP) — Gathings Stewart has succeeded Ronald G. Stagg as chairman of the board of the Dominion Life Assurance Co.

Stewart is senior vice-president and actuary of the Lincoln National Life Assurance Co. of Fort Wayne, Ind.

Stagg has retired after serving two years as Dominion Life chairman.

Inglis Company Has New President

TORONTO (CP) — Conde G. Maiden, director of Whirlpool International Corp., has been elected president and chief executive officer of the John Inglis Co. Ltd. Maiden succeeds Harold Nuttall who is returning to the United Kingdom. The move coincides with the acquisition by Whirlpool Corp. of 33 per cent of outstanding Inglis common shares.

Ottawa Considers New Pension Rulings

OTTAWA (CP) — The revenue department announced Friday it will reconsider allowing expense deductions for company contributions to shareholder pension plans under severely-limited conditions.

Admitting major shareholders and their immediate families to employee pension plans in closely-held corporations, usually family-owned, become a widely-used practice after the government moved in 1964 to prevent dividend stripping.

Dividend stripping was a corporate way of paying major shareholders some of the profits of a corporation before the remaining profits were distributed as dividends to all shareholders.

The revenue department notified pension plan managers in 1968 that it would not register shareholder pension plans after Oct. 1 that year. It now is prepared to consider plans which were submitted for registration before that date but which were not then registered.

It now is also prepared to consider allowing payments to such plans as a legitimate business expense, though they were previously disallowed, when strict conditions are met.

Among other conditions, the payments must be made by July 31, 1970, and irrevocably vested in the pension plan so that no benefit can be had by the company or the shareholder except as a retirement pension.

Revenue Minister Jean-Pierre Cote said in a statement the department's policy has been reviewed after detailed study and numerous representations.

But the department will continue its policy of not allowing special payments to be deducted from income when they are not permanently vested in a pension plan or fund, and will accept no new applications for approval of such shareholders' plans, the statement said.

Royal Trust

The Royal Trust Co. Thursday reported a net operating profit of $2.76 million or 67 cents a share for the six months ended June 30 compared with $1.97 million or 62 cents in the corresponding period of 1968.

PROVINCE OF BRITISH COLUMBIA HAS OPENINGS FOR

Draughtsmen
Architectural Design Division
Victoria

SALARY: $558, rising to $674 per month.
To prepare drawings of a highly specialized technical nature; undertake calculations required for the preparation of contract drawings, detailing components, related duties for various buildings.
Required Secondary School graduation preferably specializing in draughting subjects; extensive architectural draughting experience.
COMPETITION NO. 69:555A.
Apply VICTORIA by August 13, 1969.

OBTAIN APPLICATIONS from British Columbia Civil Service Commission offices in Vancouver, Essondale, or 544 Michigan Street, Victoria, or from nearest Government Agent.

RETURN APPLICATIONS AS DIRECTED ABOVE QUOTING COMPETITION NUMBER. CANDIDATES MUST BE CANADIAN CITIZEN OR BRITISH SUBJECT

ROLLS ROYCE SILVER CLOUD
Series 2 V8, steel blue in color; all Rolls appointments. Private sale.
1968 JAGUAR 4.2
Only 15,000 miles. Automatic, power brakes and steering.
Contact:
Vic Dixon, Wellington
758-6331 or 758-5343

MAYFAIR REALTY APPOINTMENT

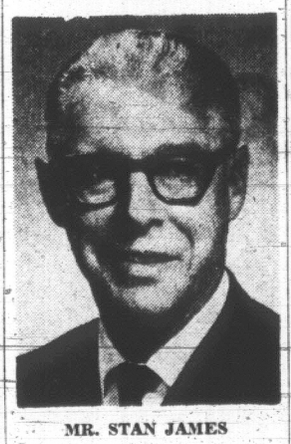

MR. STAN JAMES

L. E. Kirk, President, Mayfair Realty Ltd., is pleased to announce the appointment of Mr. Stan James to the expanding Real Estate Department in keeping with Mayfair policy "to provide the ultimate in sound real estate counselling."

Mr. James was formerly associated with Morrison Chevrolet Oldsmobile Ltd., and Investors Syndicate Ltd., in the capacity of investment counsellor.

He is widely-known in golf, and curling circles in Victoria, being a member of the Uplands Golf Club and the Victoria Racquets Club.

Stan would welcome inquiries from his clients and friends in his new position. Just phone him at 386-2955, or his residence, 592-3740.

MAYFAIR REALTY LTD.
"In the Mall At Woodward's Mayfair"

New CRUISER Policy

- AN ALL RISKS PACKAGE POLICY FOR MOTOR CRUISERS.
- COMBINES HULL INSURANCE, MARINE LIABILITIES COVERAGE, MEDICAL PAYMENTS FOR ACCIDENTS, AND PERSONAL PROPERTY INSURANCE UNDER A SINGLE PREMIUM.
- REWARDS POLICYHOLDER FOR CLAIM-FREE EXPERIENCE WITH A MERIT RATE CREDIT ON RENEWAL.

The CRUISER provides the basic insurance necessary for owners of all motor cruisers in one easily-understood package. It gives complete assurance of proper insurance protection.

Stop In or Call Today For Complete Information

385-1448

GARDNER AGENCIES

THE YORKSHIRE & CANADIAN TRUST LIMITED
737 FORT STREET 388-5561

SECURE SEMI-RETIREMENT
This 8-suite conversion provides a free suite plus $100 per month. Choice Fairfield location. Excellent financing. $15,000 down.
Jim Anderson

2-BEDROOM HOMES
Marigold — $14,500 — $5,000 down
Dunedin — $18,500 — $3,500 down
John Davis

UNIVERSITY AREA OWNER TRANSFERRED
3 bedrooms, 2½ bathrooms, 2 patios, double garage, 2 fireplaces, beautiful home and grounds. Open to offers at $48,750.
John Davis

COUNTRY ACREAGE
1¼ acres—3 bedrooms, plus revenue cabin—$33,000. 5 acres—4 bedrooms, modern—$48,750. 4 acres—3 bedrooms, plus 5 cottages and 2 trailer pads—$55,000.
John Davis

OAK BAY BORDER REVENUE — $19,900
An excellent investment giving a net return of approximately 12%. The three suites are self-contained and always full. Call:
Mr. E. Higgin

FORMAL RENTALS
For All Occasions
New Stock
Reserve Now
British Importers
Yates at Broad
386-1496

DELIGHTFUL WATERFRONT SAANICHTON

TRULY A BEAUTIFUL HOME

- Four bedrooms
- Three bathrooms
- Magnificent living-dining room with ship's decking
- Rustic family room with stone fireplace
- Built six years
- Hot-water heat
- Beautifully terraced

PRICED AT $51,000

COLIN MUNRO
John Molyard Agencies Ltd., 386-6175, anytime

THE CAPITAL REGIONAL DISTRICT
REQUIRES
Assistant Secretary-Treasurer/Accountant

Requirements: Preferably a person with Municipal, Hospital, or other related experience possessing a Certificate in Municipal Finance or a professional accounting degree.

Responsibilities: To act for Secretary-Treasurer in his absence. To be Accountant of the Regional District and Regional Hospital District. To undertake various other duties as may be assigned from time to time.

Salary: Indicate salary expected.

Apply, only in writing, before August 15 giving a resume of previous experience to:
Thorne, Gunn, Helliwell & Christenson
645 Fort Street
Victoria, B.C.

Note: Persons who replied to the previous advertisement need not apply again as their applications are presently under consideration.

"108 MILE RANCH"
Ten-minute film and complete details, Thursday evening at 8:00 o'clock, at Block Bros. Office, 1800 Blanshard Street, Victoria.
All Members of the Public Welcome

Victoria Mortgage Is Pleased To Announce It Has Doubled Share Profits To Debenture Holders, For Period June 1st, 1969, to August 31, 1970

THE DOLLARS AND CENTS OF A VICTORIA MORTGAGE DEBENTURE INVESTMENT

FOR ONE YEAR INVEST	Our Usual 7% Interest Paid Each Quarter	With added share of Profits from Present Surplus, you receive 8.4% (increased from 7.7%) during period June 1st/69 to Aug. 31/70 — per quarter:
$ 500	$ 8.75	$ 10.52
1,000	17.50	21.00
2,000	35.00	42.00
3,000	52.50	63.00
4,000	70.00	84.00
5,000	87.50	105.00
10,000	175.00	210.00

Your cheque mailed to arrive March 1st, June 1st, Sept. 1st, Dec. 1st. You may compound interest quarterly, if you prefer.

FOR 30 MONTHS INVEST	Our Usual 7¼% Interest Paid Quarterly Over 30 Months	With added share of Profits from Present Surplus, you ceive 8.7% (increased from 7.975%) during period June 1st/69 to Aug. 31/70 — per quarter:
$ 500	$ 9.06	$ 10.87
1,000	18.13	21.76
2,000	36.25	43.50
3,000	54.38	65.26
4,000	72.50	87.00
5,000	90.63	108.75
10,000	181.25	217.50

FOR 5 YEARS INVEST	Our Usual 7½% Interest Paid Quarterly Over 5 Years	With added share of Profits from Present Surplus, you ceive 9% (increased from 8.25%) during period June 1st/69 to Aug. 31/70 — per quarter:
$ 500	$ 9.38	$ 11.26
1,000	18.75	22.50
2,000	37.50	45.00
3,000	56.25	67.50
4,000	75.00	90.00
5,000	93.75	112.50
10,000	187.50	225.00

Your cheque mailed to arrive March 1st, June 1st, Sept. 1st, Dec. 1st. You may compound interest quarterly, if you prefer.

FOR 5 YEARS INVEST	Our Usual 8% Interest Paid Quarterly Over 5 Years	With added share of Profits from Present Surplus, you ceive 9.6% (increased from 8.8%) during period June 1st/69 to Aug. 31/70 — per quarter:
$12,000	$240.00	$288.00
13,000	260.00	312.00
14,000	280.00	336.00
15,000	300.00	360.00
20,000	400.00	480.00
25,000	500.00	600.00

YOU MAY RECEIVE INTEREST MONTHLY ON INVESTMENTS OF $10,000 OR OVER

FOR 5 YEARS INVEST	Our Usual 7½% Interest Paid Quarterly Over 5 Years	With added share of Profits from Present Surplus, you ceive 9% (increased from 8.25%) during period June 1st/69 to Aug. 31/70 — per quarter:
$10,000	$62.50	$75.00
11,000	68.75	82.00

FOR 5 YEARS INVEST	Our Usual 8% Interest Paid Monthly Over 5 Years	With added share of Profits from Present Surplus, you ceive 9.6% (increased from 8.8%) during period June 1st/69 to Aug. 31/70 — per quarter:
$12,000	$ 80.00	$ 96.00
13,000	86.67	104.00
14,000	93.33	112.00
15,000	100.00	120.00
20,000	133.33	160.00
25,000	166.67	200.00

Your cheque mailed to arrive on the first of each month

For Full Information and Prospectus
Call MR. DOUGLAS HAWKES, *President*
VICTORIA MORTGAGE CORPORATION LTD.
VICTORIA MORTGAGE FINANCIAL CENTRE
990 Blanshard at Broughton — 384-7128

All new investments made during period July 7th to Aug. 31st, 1969, draw interest from July 7th.

Lebanon Ripe For Upheaval

By RALPH JOSEPH

BEIRUT (CP)—Cabinet crisis in Lebanon come a penny a dozen, but the present one in which the country has been three months without a cabinet is obviously the gravest.

The talk here of the danger of "a change of regime" is probably unreal as long as the army remains loyal to the system.

The greatest danger seems to be that of an armed insurrection. The Lebanese fear that many of the Palestine guerrillas, armed infiltrators entering the country from Syria under the guise of commandos, are probably left wing insurgents directed against Lebanon.

The cabinet crisis itself piles on the fuel for a popular explosion. The crisis, like that in 1958, is rooted in the country's history.

Lebanon started out to be a Christian Arab state half a century ago. The French helped try to achieve this from the Christian majority areas around Mount Lebanon when the Ottoman empire disintegrated after the First World War. But when they added Tripoli, a Moslem majority territory, to the new state Lebanon ended up with a 50-50 Christian-Moslem population.

That was fuel enough for trouble. There was a Moslem move in 1936 for union with Syria. This erupted again in 1958 when Moslem rebels demanded union with the newly formed United Arab Republic (comprising Syria and Egypt). That crisis was solved by the landing of American troops.

Rebel Passions Calmed

When the former army commander-in-chief, Gen. Fuad Shehab, was elected as president in September of that year he did much to calm rebel passions by including rebels in his cabinet. Rebel leader Rashid Karami was his premier.

Over the years, the fictitious nature of the six-five ratio of Christian-Moslem representation in the Lebanese parliament has been steadily increasing, with the migration of Lebanese Christians (mainly to Latin America and the United States) and the rapid growth of the Moslem population. This probably prepares the ground for another showdown.

Also Lebanon is rather far to the right in its economic set-up, in sharp contrast to neighboring states. The fear today is that any internal conflict this time will be between extreme right and left.

Once again Syria seems set to play a part, not only because it has never quite abandoned its claim to Lebanese territory but also because the left wing Baath regime in Damascus will probably not miss an opportunity to export revolution if it can.

The Palestine guerrilla presence would make it easy for left wing insurgents to pose as commandos and win the sympathies of the population.

Certainly the attitude of the commandos themselves has not been helpful. Yasser Arafat, the Palestine guerrilla leader, in a meeting with Lebanese officials, made it abundantly clear that any attempt to force the commandos out would result in an army-commando conflict.

Delicate Balance Teeters

It is against this delicate balance that the present cabinet crisis is set. Lebanon's dozen-odd political parties are roughly divided between the right wing predominantly Christian Triple Alliance (which includes former president Camille Shamun and Phalangist leader Pierre Gemayel) and "the rest". No compromise cabinet is complete without the various groups being represented, since the omission of any brings thinly veiled threats of taking the problem into the streets.

There are also sharp antagonisms among the personalities in each group, making it almost impossible to bring any sort of workable cabinet together.

The fact that the government continues to function, with or without a cabinet, goes to the credit of Shehab who during his six-year term purged the administration of corrupt elements, reorganizing and enlarging it to make it the going concern it is today.

In the process he also introduced planning in the economy, to the satisfaction of the left-of-centre groups. Shehab was so admired for his reforms that in 1964 the Lebanese parliament, contrary to all its traditions, offered him the presidency for a second term running. Shehab turned it down as unconstitutional—he was against changing the constitution on principle.

Today there is another call to put Shehab in office after the term of the incumbent, Charles Helou, expires next year.

COLLINS
. . . suspect

Police Seek Connection In Slayings

YPSILANTI, Mich. (AP) — Police are seeking to determine whether a Canadian-born motorcycle enthusiast charged with killing a co-ed whose body was found a week ago is linked with six other unsolved slayings of young women in southeastern Michigan.

John N. Collins, a muscular six-footer, was held today without bail after being charged Friday with strangling Karen Sue Beineman, 18, an Eastern Michigan University freshman last seen alive July 23 as she got on a motorcycle with a young man after leaving a wig shop.

Police said Collins, an Eastern Michigan senior in education who said he planned to teach elementary school, was being investigated in the six other slayings in the Ann Arbor-Ypsilanti area in the last two years, but as yet they could not connect him to them.

Collins was born in Windsor, Ont., but moved to Michigan when he was a year old.

A co-ed who lived near Collins said:

"He loved motorcycles. He's even got pictures pinned on his wall of him sitting on different motorcycles. I think he liked riding better than he liked girls."

Return to Grace

PARIS (AP) — President Francois Duvalier of Haiti has named his son-in-law, a man once sentenced to death for having plotted against Duvalier's life, as ambassador to France. The new ambassador, Col. Max Dominique, presented his credentials Friday to President Georges Pompidou in a ceremony at the Elysee Palace.

Kennedy Inquiry Sought At District Court Level

NEW BEDFORD, Mass. (AP) — His plea for an inquest rejected in one court, District Attorney Edmund Dinis has turned to another to seek a full-scale inquiry into Senator Edward M. Kennedy's accident in which a Washington, D.C., secretary was killed.

Dinis first asked Chief Justice G. Joseph Tauro of the Massachusetts Superior Court to assign a judge for an inquest, but Tauro turned down the application, saying the power to conduct inquests rests with district courts.

Dinis then sent letters Friday to Chief Judge Kenneth L. Nash of the Massachusetts District Court system and to Judge James A. Boyle of the Dukes County District Court in Edgartown.

Kennedy appeared in the Edgartown court July 26 and pleaded guilty to a charge of leaving the scene of an accident, which occurred when a car he was driving plunged off a narrow bridge into a tidal pond on Chappaquiddick Island. Judge Boyle presided and imposed the minimum sentence, two months in jail, and then suspended it for a year on probation.

In Boston Friday night, en route to Hyannis Port, Kennedy was asked by a reporter if he thought the attempts by Dinis to get an inquest "smacked of an attempt to get publicity."

Kennedy replied:

"No, I wouldn't categorize that of Mr. Dinis. I think he has a responsibility. I respect him for fulfilling his responsibilities. I'm just hopeful we can get back to work and get back to the Senate."

In Washington earlier, Kennedy said he would "co-operate in any way" possible, but said he did not understand the purpose of holding an inquest.

Dinis is a Democrat, but is not regarded as a member of the Kennedy faction in the party.

In Lucerne County, Pa., District Attorney Blyth Evans said Dinis called him Friday about the possible exhumation of the body of the victim, Mary Jo Kopechne, 28, who is buried in Plymouth, Pa.

SHEDS BOMBED NEAR DUBLIN

DUBLIN (Reuters) — Two bomb explosions minutes apart wrecked milking sheds worth £30,000 (about $78,000) today on a dairy farm north of Dublin.

Police threw a cordon around County Meath after the explosions, presumed part of an extremist campaign against ownership of farm lands by foreign nationals.

In June, gas bombs were thrown at three German-owned stud farms in Ireland.

Police Warn Of Thefts At Thetis

Swim[illegible] in Thetis Lake Park should start paying close attention to where they leave their belongings, Colwood RCMP warn.

A rash of car break-ins in the last week or so have plagued the swimming spot's parking lot.

"Numerous" cars have been entered to steal cash and valuables, a policeman said.

"People leave their money and possessions in their cars while they swim, and don't bother to lock their doors and roll up their windows," he said.

"It's a serious mistake. There have been quite a few thefts there recently."

A plainclothes officer caught several of the thieves in the act, but cars are still being entered.

DDT Harmless: Biochemist

TORONTO (CP) — An American biochemist said Friday his tests on DDT have convinced him the pesticide is harmless to man.

Dr. Weyland Hayes, chairman of the biochemistry department at Vanderbilt University, Nashville, Tenn., made the statement in a report to a joint industry-government advisory board to the Ontario department of health.

NOW OPEN
PEKING HOUSE
RESTAURANT
"The Place for Authentic Chinese Foods"
OPENING SPECIAL STILL AVAILABLE THIS WEEKEND
PLUS FREE HOME DELIVERY
HOURS:
Lunch 11:30 a.m. to 2:30 p.m.
Dinner 5:00 p.m. to 1:00 p.m.
1706-8 Government
386-3633 385-5521

ATTENTION BCAA MEMBERS
SPECIAL GENERAL MEETING
The Board of Directors of the British Columbia Automobile Association hereby gives notice of a Special General Meeting to be held on Monday, September 15th, 1969, at 3:00 p.m. in the Waddington Room of the Hotel Vancouver, 900 West Georgia Street, in the City of Vancouver, B.C., for the purpose of approving legislation passed by the Legislative Assembly of British Columbia in 1964 and in particular Bill 52 incorporating the "British Columbia" Motorist Insurance Company," such meeting to be in compliance with Section 21 of the aforesaid Act.
BRITISH COLUMBIA AUTOMOBILE ASSOCIATION

11", 12", 16", 19" and 21"
B&W PORTABLES and
Limited number of
COLOR TV SETS
KENT'S LTD.
RENTALS
742 Fort Street 383-7104
2408 Beacon 656-3722

Victoria Fair
TARTUFFE IS BACK!
Moliere's hilarious comedy reopens this Tuesday night at the McPherson Playhouse.
Earlier performances sold out after reviewers glowed "GO!" Don't miss this second chance—order tickets while they last!
ONLY EIGHT PERFORMANCES
alternating to August 30 with "Hamlet" and "The Merchant of Venice," 8 p.m. nightly
Tickets, $1.50 (Students, $1), $2.00, $3.00
at McPherson Box Office, Tele., 386-6121

ENGINE OVERHAUL SPECIAL
"IF WE CAN'T GUARANTEE IT—WE WON'T FIX IT"
A COMPLETE JOB
HERE'S WHAT WE DO TO ENGINE
New Oil
New Piston Rings
Steam Clean Parts
Check Main Bearings
Courtesy Car Available
New Gaskets
New Rod Bearings
Grind Valves
Tune Engine
Road Test
FULL PRICE ONLY 139.50 (6 Cyl.)
Parts and Labor
'55 to '69 Canadian Cars
4 Cyl. Including VW's $119.00
V-8's Slightly More
EASY TERMS
FREDERICK MOTORS LTD. 592-2723
2751 RICHMOND RD. AT NEWTON TED PINFOLD

HURRY! HURRY! HURRY!
Woolco
Town & Country
ANNUAL
RUMMAGE SALE!
MONDAY ONLY
ONE DAY SALE
Broken Sizes and Colours
DRASTIC Reductions
1st Quality Merchandise
Personal Shopping Only, Please! Shop Early While Quantities Last!
OPEN DAILY 10 a.m. to 10 p.m.
Hundreds of great specials in our Centre Isle Rummage Bunks.
Open a "Charge-It" Account
Town and Country Shopping Centre, Douglas at Saanich

TV Programs for Week

Feature Programs

Tonight

Mars Photos. Sometime this evening and Sunday evening the networks will pre-empt regular programming for coverage.

7:00: Channel 8: CTV News Special. "Spain: The War That Never Ended".

7:30: Channels 7: 12: The President Abroad—A special report, via satellite, covering President Nixon's trip to Bucharest.

11:00: Channel 4: Coverage of President Nixon's world tour.

11:35: Channel 2: Coverage of President Nixon's Asian tour.

Sunday Highlights

8:30: Channel 5: The President Trip. President Nixon's departure from Bucharest.

11:00: Channel 5: Hydroplane Race. Live coverage of the 1969 Seafair Centennial unlimited hydroplane race on Lake Washington.

11:30: Channels 4: 7: Hydropane Race)—See 11:00 —CH 5).

12:30: Channel 12: AAU Championship track and field meet "Western Hemisphere takes on West Germany".

1:00: Channel 8: Pro Football. B.C. Lions meet the Roughriders.

4:30: Channel 12: NFL Action. Cameras focus on the 1968 Dallas Cowboys.

7:00: Channels 4: 5: President Nixon's trip.

10:00: Channel 5: President Nixon.

11:35: Channel 2: President Nixon.

GUEST star on the game show, The Hollywood Squares, seen Monday to Friday at 10:30 a.m. on Channel 5, will be singer Jeannie C. Riley.

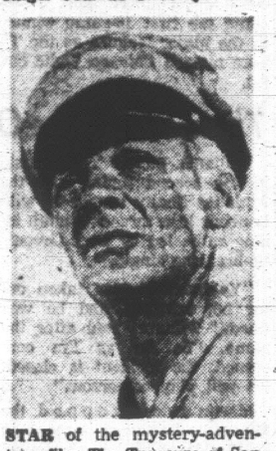

STAR of the mystery-adventure film The Treasure of San Bosco Reef, to be seen at 6 Sunday night on Channel 2, is James Daly as leader of a diving expedition.

Weekend Movies

Tonight

7:30: Channel 11: The 30-Foot Bride of Candy Rock (1959 comedy). Lou Costello.

8:30: Channels 2, 6: From the Terrace (1960 drama). Paul Newman. Joanne Woodward.

9:00: Channel 5: Then Came Bronson (1968 drama). Michael Parks, Bonnie Bedelia.

9:00: Channel 8: The Court Jester (1955 comedy). Danny Kaye, Glynis Johns.

9:00: Channel 12: Silk Stockings (1957 musical). Fred Astaire, Cyd Charisse.

9:00: Channel 13: Hercules Against the Moonmen (1964 science fiction). Alan Steel, Jany Clair.

11:05: Channel 7: Herod the Great (1960 drama). Edmund Purdom, Sylvia Lopez.

11:15: Channel 8: The Grass Is Green (1960 comedy). Cary Grant, Deborah Kerr.

11:15: Channel 13: The Sea Chase (1955 drama). John Wayne, Lana Turner.

11:30: Channel 4: Say One for Me (1959 musical). Bing Crosby, Debbie Reynolds.

11:30: Channel 11: Women of the Pitoairn Island (1957 adventure). James Craig, Lynn Bari.

12:05: Channel 2: A Summer Place (1959 drama). Richard Egan, Dorothy McGuire.

12:15: Channel 6: The Court Jester (1955 comedy). Danny Kaye, Glynis Johns.

1:05: Channel 5: Missing over Korea (1953 drama). John Hodiak, John Derek.

1:30: Channel 12: The Story of Molly X (1949 drama). June Havoc.

Sunday

9:30: Channel 5: It Started with Eve (1941 comedy). Robert Cummings, Charles Laughton.

10:00: Channel 7: The Raging Tide (1951 drama). Richard Conte, Shelley Winters.

10:00: Channel 11: Moon Over Miami (1941 musical). Don Ameche, Betty Grable.

11:15: Channel 8: Andy (1965 drama). Norman Alden, Zvee Scooler.

1:30: Channel 12: Courageous Mr. Penny (1944 biography). Clifford Evans.

2:30: Channel 6: Andy (1965 drama). Norman Alden, Zvee Scooler.

3:00: Channel 11: Carry On, Teacher (1959 comedy). Ted Ray, Kenneth Connor.

3:00: Channel 12: Professor Beware (1938 comedy). Harold Lloyd, Phyllis Welch.

5:30: Channels 6, 8: Istanbul (1956 adventure). Errol Flynn, Nat King Cole.

6:00: Channel 11: The Mountain Road (1960 drama). James Stewart, Harry Morgan.

6:00: Channel 12: The Last Command (1955 drama). Sterling Hayden, Anna Maria Alberghetti.

9:00: Channel 4: The Chase (1966 drama). Marlon Brando, Jane Fonda.

11:15: Channel 6: The Grass Is Green (1960 comedy). Cary Grant, Deborah Kerr.

11:35: Channel 2: Law and Order (1953 western). Ronald Regan, Dorothy Malone.

12:00: Channel 12: Under the Gun (1950 drama). Richard Conte, Audrey Totter.

12:35: Channel 5: The Magic Carpet (1951 adventure). Lucille Ball, John Agar.

SATURDAY, AUGUST 2

Time	Ch'n'l No.	PROGRAM
4 PM	2	Horse Race (c)
	4	Movie
	5	Movie
	6	Horse Race (c)
	7	Fisherman West (c)
	8	Sports Hot Seat (c)
	11	Outdoors (c)
	12	Lone Ranger
	13	Upbeat
4:30—	2	Family Fishing
	4	Porter Wagoner (c)
	5	College Show
	6	Pete's Place
	7	Animal World (c)
	8	World of Sports (c)
	11	America
	12	Animal World (c)
	13	Variety
5 PM	2, 6	Super 6
	4	Driver's Meeting (c)
	5	Driver's Meeting (c)
	7	Driver's Meeting (c)
	11	Invaders (c)
	12	Danny Thomas
5:30—	2, 6	Skippy (c)
	12	Gentle Ben (c)
	13	Detectives
6 PM	2	Laurel - Hardy
	4	Cycling (c)
	5	News (c)
	6	Mannix (c)
	7	News (c)
	8	Wrestling
	11	Lucy
	12	Tarzan (c)
6:30—	2	News; Music
	4	News (c)
	5	News (c)
	7	Voyage
	11	Rawhide
	13	Mystery
7 PM	2, 6	Travelling
	4	Viewpoint (c)
	5	Death Valley Days (c)
	8	CTV News Special (c)
	11	Rawhide
	12	McHale's Navy
	13	Wrestling
7:30—	2	Good Guys (c)
	4	Dating Game (c)
	5	Adam 12 (c)
	6	Mister Roberts
	7, 12	Pres. Nixon (c)
	11	Movie
8 PM	2, 6	Bev. Hillbillies (c)
	4	Newlywed Game (c)
	5	Get Smart (c)
	8	Outcasts (c)
	13	Navy Adventure
8:30—	2, 6	Movie (c)
	4	Lawrence Welk (c)
	5	Ghost, Mrs. Muir (c)
	7	My Three Sons (c)
	12	Gilligan's Island
	13	Army
9 PM	5	Movie (c)
	7	Hogan's Heroes (c)
	8	Movie
	11	Merv Griffin (c)
	12	Movie (c)
	13	Movie
9:30—	2, 6	Movie (c)
	4	Johnny Cash (c)
	7	Petticoat Junction (c)
	8	Movie
10 PM	2, 6	Movie (c)
	7	Mannix (c)
10:30—	4	News (c)
	11	Roller Derby (c)
11 PM	2, 4, 5, 6, 7, 8	News
	13	Variety
11:05—	7	Movie
11:15—	6	Outcasts (c))
	8	Movie
11:25—	2	President Nixon
11:30—	4	Movie
	5	Tonight Show
	11	Movie

SUNDAY, AUGUST 3

Time	Ch'n'l No.	PROGRAM
10 AM	4	Linus (c)
	5	Movie
	7	Movie
	8	Littlest Hobo
	11	Movie
	12	Outlook
10:30—	4	King Kong (c)
	8	Hawkeye
	12	Face the Nation (c)
11 AM	4	Bullwinkle (c)
	5	Hydroplane Race (c)
	8	Religion; Movie
	12	Burke's Law
	13	Movie
11:30—	4, 7	Hydro. Race (c)
	8	Kiddies on Kamera
12 Noon	2	Variety (c) (12:15)
	4	Hydroplane Race (c)
	5	Hydroplane Race (c)
	6	Capt. Scarlet (c)
	7	Hydroplane Race (c)
	11	Rex Humbard (c)
	12	Danny Thomas
12:30—	2	French (c)
	6	Littlest Hobo
	12	AAU Track Meet (c)
	13	Oral Roberts
1 PM	2	French (c)
	4	Hydroplane Race (c)
	6	Hawkeye
	8	Pro Football (c)
	11	It Is Written (c)
	12	AAU Track Meet (c)
	13	Movie
1:30—	2, 6	Country Calendar
	4	Hydroplane Race (c)
	5	Hydroplane Race (c)
	7	Hydroplane Race (c)
	8	Pro Football (c)
	11	Kathryn Kuhlman (c)
	12	Movie
2 PM	2, 6	BBC Classics
	4	Hydroplane Race (c)
	8	Pro Football (c)
	11	Voice of Calvary (c)
	13	This Is Washington
2:30—	2	Kaleidosport (c)
	6	Movie
	11	Munsters
	13	Religion
3 PM	2	Kaleidosport (c)
	5	Hydroplane Race (c)
	7	Hydroplane Race (c)
	11	Movie
	12	Movie
	13	Religion
3:30—	2	Kaleidosport (c)
	8	F. Troop
	13	Religion
4 PM	2, 6	The Group (c)
	4	Hydroplane Race (c)
	5	Hydroplane Race (c)
	7	Hydroplane Race (c)
	8	River Inn (c)
	13	Religion
4:30—	2, 6	Lost Peace (c)
	5	Hydroplane Race (c)
	7	Hydroplane Race (c)
	8	Outdoor Sportsman
	12	NFL Action (c)
	13	Documentary
5 PM	2, 6	News; Religion
	4	Hydroplane Race (c)
	5	Age of Understanding
	7	No Time for Sgts,
	8	Untamed World (c)
	11	Alfred Hitchcock
	12	12 O'Clock High
	13	Drama
5:30—	2	Chansons (c)
	4	Hydroplane Race (c)
	5	Meet the Press (c)
	6, 8	Movie (c)
	7	President Nixon (c)
	9	Guitar
	12	12 O'Clock High
6 PM	2	Walt Disney (c)
	4	Challenge (c)
	5	Con. Report (c)
	7	Lowell Thomas
	9	Spectrum (c)
	11	Movie
	12	Movie (c)
	13	Drama
6:30—	2	Walt Disney (c)
	4	News (c)
	5	Frank McGee (c)
	7	Rat Patrol (c)
	9	Net Playhouse
7 PM	2, 6	Pat Hervey (c)
	4	President Nixon (c)
	5	President Nixon (c)
	7	Lassie (c)
	8	Flying Nun (c)
	13	Movie
7:30—	2, 6	Green Acres (c)
	5	Walt Disney (c)
	7	Gentle Ben (c)
	8	Johnny Cash (c)
8 PM	2, 6	Ed Sullivan (c)
	4	FBI (c)
	7, 12	Ed Sullivan (c)
	9	Music (c)
	11	Run for Your Life (c)
	13	Movie
8:30—	5	Mother-in-Law (c)
	8	Jeannie (c)
	13	Variety
9 PM	2, 5, 6	Bonanza (c)
	4	Movie (c)
	7, 12	Hee Haw (c)
	8	Mountbatten (c)
	11	Have Gun
	13	Religion
9:30—	11	Opcom (c)
	13	Drama
10 PM	2, 6	Conquest Space (c)
	5	President Nixon (c)
	7	Mission Impossible (c)
	8	Champions (c)
	11	Government Story (c)
	12	Petticoat Junction (c)
	13	Variety
10:30—	11	We Believe (c)
	12	President Nixon (c)
	13	Movie
11 PM	2, 5, 6, 7, 8	News
	11	Day of Discovery (c)
	12	Death Valley Days (c)
11:15—	6	Movie
11:30—	5	Drama
	7	Joe Pyne (c)
	8	Wrestling
	12	Tightrope
11:35—	2	Movie

EARLY PROGRAMS MONDAY THROUGH FRIDAY

Time	Ch'n'l No.	PROGRAM
7 AM	5	Today (c)
	7	J. P. Patches (c)
	12	Classroom
	13	News; Stock Market
7:30—	4	Beaver
	7	J. P. Patches (c)
	12	News (c)
8 PM		News; Good Morn. (c)
	7	J. P. Patches (c)
	12	Captain Kangaroo (c)
8:30—	6, 8	Univ. of the Air
	7	Captain Kangaroo (c)
9 AM	4	Allen Ludden (c)
	5	Telescope (c)
	6, 8	Pete's Place
	7	News (c)
	12	Lucy (c)
9:30—	6, 8	Romper Room (c)
	7	Perry Mason
	12	Hillbillies (c)
10 AM	4	Movie
	5	Personality (c)
	6, 8	Ed Allen (c)
	11	News (c)
	13	Andy Griffith (c)
10:30—	2, 6	Giant; Helene
	5	Hollyw'd Squares (c)
	7, 12	Dick Van Dyke
	8	Newlywed Game (c)
	11	Jack la Lanne (c)
11 AM	2	Mr. Dressup
	5	Jeopardy (c)
	6, 8	Summertime
	7, 12	Love of Life (c)
	11	Romper Room (c)
11:30—	2	Pick of the Week (c)
	4	Gallop. Gourmet (c)
	5	Eye Guess (c)
	7	Search, Tomorrow (c)
	12	David Frost
12 Noon	2	Luncheon Date
	4	Bewitched (c)
	5	Putting Me On (c)
	6	News; Noon Show
	7	Lucy (c)
	8	News; Talk
	11	Girl Talk (c)
12:30—	2	Search, Tomorrow (c)
	4	That Girl (c)
	5	Days of Our Lives (c)
	6, 8	Movie (12:45)
	7	World Turns (c)
	11	Danny Thomas
	13	Employment Report
1 PM	2	Coronation Street
	4	Dream House (c)
	5	The Doctors (c)
	6, 8	Movie
	7, 12	Serial (c)
	11	News, Interviews (c)
	13	Ladies' Day
1:30—	2	World Turns (c)
	4	Make a Deal (c)
	5	Another World (c)
	7	Guiding Light (c)
	11	True Adventure (c)
	12	Truth or Consq. (c)
	13	Pendulum
2 PM	2	Strategy (c)
	4	Newlywed Game (c)
	5	You Don't Say (c)
	7	Secret Storm (c)
	11	Hazel (c)
	12	Secret Storm (c)
	13	Movie
2:30—	2	Luncheon Date II
	4	Dating Game (c)
	5	Match Game (c)
	6, 8	Perry's Probe (c)
	7	Edge of Night (c)
	11	Divorce Court (c)
	12	Divorce Court (c)
3 PM	2, 6	Take 30 (c)
	4	General Hospital (c)
	5	Concentration (c)
	7, 12	Linkletter (c)
	8	People in Conflict (c)
	11	Cartoons (c)
3:30—	2, 6	Edge of Night (c)
	4	One Life To Live (c)
	5	Mike Douglas (c)
	7	J. P. Patches (c)
	8	Doctor's Diary (c)
	11	Sea Hunt
	12	What's My Line? (c)
	13	Penny and Her Pals
4 PM	2, 6	Gallop. Gourmet (c)
	4	Dark Shadows (c)
	7	Movie
	8	Cartoon (c)
	11	Mr. Magoo (c)
	12	Fun-O-Rama (c)
4:30—	2, 6	Moment of Truth
	4	Addams Family
	8	Andy Griffith (c)
	11	Dennis
	12	Fun-O-Rama (c)
	13	Westerners

MONDAY, AUGUST 4

Time	Ch'n'l No.	PROGRAM
5 PM	2	Drama (c))
	4	What's My Line (c)
	5	McHale's Navy
	6, 8	Bewitched (c)
	7	Movie
	9	Children
	11	Batman (c)
	12	Lucy
	13	Zane Grey
5:30—	2	Around the Circle (c)
	4	News (c)
	5	Truth or Conseq. (c)
	6, 8	Lucy (c)
	7	Walter Cronkite (c)
	9	What's New
	11	Rifleman
	12	Movie
	13	Burke's Law
6 PM	2	Ghost, Mrs. Muir (c)
	4, 5	News (c)
	6, 8	News
	7	News (c)
	9	American Composer
	11	I Love Lucy
6:30—	2	Hour Glass (c)
	4, 8	News (c)
	6, 9	Pierre Berton (c)
	7	Rat Patrol (c)
	9	Vocabulary
	11	Rawhide
	12	Walter Cronkite (c)
	13	Passport to Travel
7 P.M.	2	Variety
	4	Expl. Northwest (c)
	5	News (c)
	6	Lucy (c)'
	7	Felony Squad (c)
	8	Family Affair (c)
	9	Sweden
	12	Movie
	13	Stock Market Final
7:30—	2	Doris Day (c)
	4	Summer Focus (c)
	5	Jeannie (c)
	6	Windfall
	7	Gunsmoke (c)
	8	Tom Jones (c)
	9	Science
	11	Steve Allen (c)
	12	Gunsmoke (c)
	13	Behind the Wheel
8 PM	2, 6	One More Time (c)
	5	The Best Years (c)
	9	World Press
8:30—	2, 6	5 Years in the Life
	4	Will Sonnett (c)
	5	Movie
	7, 12	Lucy (c)
	8	Pig 'n' Whistle (c)
	13	Jack Benny
9 PM	2, 6	It's Our Stuff (c)
	4	Outcasts (c)
	7	Mayberry R.F.D. (c)
	8	"Canada 70"
	9	NET Journal
	11	David Frost (c)
	12	Perry Mason
	13	Movie
9:30—	2, 6	Jimmie Rodgers (c)
	7	Family Affair (c)
10 PM	4	Dick Cavett (c)
	7, 12	Jim Rodgers (c)
	8	It Takes a Thief (c)
10:30—	2	Cuisine (c)
	6	Gomer Pyle (c)
	7	Jimmie Rodgers (c)
	11	News
	12	Jimmie Rodgers (c)
	13	Western
11 PM	2, 4, 5, 6, 7, 8	News
	12	Movie
	13	Movie
11:15—	11	Hitchcock
11:30—	4	Joey Bishop (c)
	5	Tonight Show (c)
	7	Movie
11:40—	2	Movie (c)
	6, 8	Perry's Probe (c)
11:45—	11	Highway Patrol
12:10—	8	Univ. on the Air
1 AM	12	Danny Thomas

TUESDAY, AUGUST 5

Time	Ch'n'l No.	PROGRAM
5 PM	2	Rocket Robin Hood (c)
	4	What's My Line (c)
	5	McHale's Navy
	6, 8	Bewitched
	9	Children
	11	Batman (c)
	12	Lucy
	13	Zane Grey
5:30—	2	Abbott - Costello (c)
	4, 7	News (c)
	5	Truth or Consq. (c)
	6, 8	Lucy
	9	What's New
	11	Rifleman
	12	Movie
	13	Burke's Law
6 PM	2	Sportscene
	4, 5	News (c)
	6, 8	News
	7	News (c)
	9	Education
	11	I Love Lucy
	12	Movie
6:30—	2	Hour Glass (c)
	6, 8	Pierre Berton (c)
	7	Rat Patrol (c)
	9	Guitar
	11	Rawhide
	12	Walter Cronkite (c)
	13	Detectives
7 PM	2	Laurel - Hardy
	4	Four Winds (c)
	6	Family Affair (c)
	7	Felony Squad (c)
	8	Mister Roberts
	9	Science
	13	Stock Market Final
7:30—	2	Reach for the Top (c)
	4	Mod Squad (c)
	5	Star Trek (c)
	6	Flying Nun (c)
	7, 12	Lancer (c)
	8	Saga of Western Man
	9	Univ. Conversation
	11	Steve Allen (c)
	13	Wide Country
8 PM	2, 6	Liberace (c)
	9	T.B.A.
8:30—	4	It Takes a Thief (c)
	5	Julia (c)
	7	Liberace (c)
	8	Bewitched (c)
	13	Run for Your Life (c)
	13	Jack Benny
9 PM	2, 6	Music Hall (c)
	5	First Tuesday
	8	Great Exploration (c)
	9	NET Festival
	11	David Frost (c)
	13	Movie
9:30—	2, 6	Music Hall (c)
	4	N.Y.P.D. (c)
	7, 12	Doris Day (c)
10 PM	2, 6	China
	4	Dick Cavett (c)
	7	News Special
	8	Avengers (c)
	12	Mannix (c)
10:30—	11	News (c)
	13	Californians
11 PM	2, 4, 5, 6, 7, 8	News
	12	Movie
	13	Variety
11:15—	11	Hitchcock
11:20—	2, 6, 8	News
11:30—	4	Joey Bishop
	5	Tonight Show (c)
	7	Movie
11:40—	2	Movie
	6, 8	Perry's Probe
11:45—	11	Highway Patrol

WEDNESDAY, AUGUST 6

Time	Ch'n'l No.	PROGRAM
5 PM	2, 6	Baseball (c)
	4	What's My Line? (c)
	5	McHale's Navy
	8	Bewitched
	9	Children
	11	Batman (c)
	12	Lucy
	13	Zane Grey
5:30—	2, 6	Baseball (c)
	4, 7	News (c)
	5	Truth or Consq. (c)
	8	Lucy
	9	What's New
	11	Rifleman
	12	Movie
	13	Burke's Law
6 PM	2, 6	Baseball (c)
	4, 5	News (c)
	8	News
	9	Water Skiing
	11	I Love Lucy
6:30—	2, 6	Baseball (c)
	4, 5	News (c)
	7	Rat Patrol (c)
	8	Pierre Berton
	9	Indians of N.W.
	11	Rawhide
	12	Walter Cronkite (c)
	13	Ensign O'Toole
7 PM	2, 6	Baseball (c)
	4	N.W. Traveller (c)
	7	Felony Squad (c)
	8	Gom. Pyle, USMC (c)
	9	Buttons—His Buddies
	13	Olympia Boxing
7:30—	2, 6	Julie Felix (c)
	4	Here Come Brides (c)
	5	Virginian (c)
	7	Tarzan (c)
	8	The Wackiest Ship
	9	Talk
	11	Steve Allen (c)
	12	U.N.C.L.E. (c)
	13	Olympia Boxing
8 PM	2	Pro Football
	6	Pro Football
	9	Spectrum
8:30—	2, 6	Pro Football
	4	King Family (c)
	7	Good Guys (c)
	8	Windfall
	9	Book Beat (c)
	12	Perry Mason
	13	Jack Benny
9 PM	2, 6	Pro Football
	4	Movie (c)
	5	Music Hall (c)
	9	News, Perspective (c)
	7	Hillbillies (c)
	8	Movie
	9	News, Perspective (c)
	11	David Frost (c)
	13	Wrestling
9:30—	2	Pro Football
	6	Pro Football
	7	Green Acres (c)
	12	Rat Patrol (c)
10 PM	5	Outsider (c)
	7, 12	Hawaii Five-O (c)
	13	Digest
10:30—	2	David Frost
	6	Lucy
	11	News (c)
	13	Californians
11 PM	2, 4, 5, 6, 7, 8	News
	12	Movie
	13	Variety
11:15—	11	Hitchcock
11:30—	4	Joey Bishop (c)
	5	Tonight Show (c)
	7	Movie
11:40—	2	Movie
	6	Movie
	8	News (c)
11:45—	11	Highway Patrol
12:45—	12	Danny Thomas

THURSDAY, AUGUST 7

Time	Ch'n'l No.	PROGRAM
5 PM	2	Square Knights (c)
	4	What's My Line? (c)
	5	McHale's Navy
	6, 8	Bewitched (c)
	7	Movie
	9	Children
	11	Batman
	12	Lucy (c)
	13	Zane Grey
5:30—	2	Aeronauts (c)
	4	News (c)
	5	Truth or Consq. (c)
	6, 8	Lucy
	7	Walter Cronkite (c)
	9	What's New
	11	Rifleman
	12	Movie
	13	Burke's Law
6 PM	2	Talk Music
	4, 5, 6, 8	News
	7	News (c)
	9	Science Review
	11	I Love Lucy
6:30—	2	Hourglass (c)
	4, 5	News (c)
	6, 8	Pierre Berton (c)
	7	Rat Patrol
	11	Rawhide
	12	Walter Cronkite (c)
	13	Honey West
7 PM	2	Comedy Cafe
	4	Outdoor Sports'n (c)
	6	Western Man (c)
	7	Felony Squad (c)
	8	Man in a Suitcase (c)
	9	Videoscope
	12	Movie
	13	Stock Market Final
7:30—	2	Gentle Ben (c)
	4	Flying Nun (c)
	5	Daniel Boone (c)
	7	Gomer Pyle (c)
	9	French Chef
	11	Outdoors (c)
	12	Gilligan's Island
	13	Thriller
8 PM	2, 6	Telescope (c)
	4	That Girl (c)
	7	Prisoner (c)
	8	It's Happening (c)
	9	Report
	11	Steve Allen (c)
	12	Movie
8:30—	2, 6	Name of Game (c)
	4	Bewitched (c)
	5	Ironside (c)
	8	Golddiggers (c)
	9	Thursday Forum
	11	Steve Allen (c)
	13	Jack Benny
9 PM	4	Master of Pop (c)
	7	Movie (c)
	8	Golddiggers (c)
	9	Thursday Forum
	11	David Frost (c)
	12	Movie
	13	Outdoors
9:30—	4	Master of Pop (c)
	5	Dragnet (c)
	8	Mannix (c)
	9	Growing Things
10 PM	2	Adam—12 (c)
	4	Summer Focus (c)
	5	Golddiggers (c)
	6	Champions (c)
	8	Mannix (c)
	12	Lowell Thomas (c)
	13	White Hunter
10:30—	2	Nature of Things
	4	Summer Focus (c)
	8	Our World
	11	News (c)
	12	Wild Wild West (c)
	13	Californians
11 PM	2, 4, 5, 6, 7, 8	News
	13	Variety
11:15—	11	Hitchcock
11:19—	2	Viewpoint
11:30—	4	Joey Bishop (c)
	5	Tonight Show (c)
	7	Movie
11:40—	2	Movie
	6	Movie
	8	Movie
11:45—	11	Movie
12:30—	7	News (c)
1 AM	4	Movie (c)

FRIDAY, AUGUST 8

Time	Ch'n'l No.	PROGRAM
5 PM	2	Archie (c)
	4	What's My Line? (c)
	5	McHale's Navy
	6, 8	Betwitched (c)
	7	Movie
	9	Children
	11	Batman (c)
	12	Lucy
	13	Zane Grey
5:30—	2	Chansons (c)
	4	News (c)
	5	Truth or Consq. (c)
	6, 8	Lucy (c)
	7	Walter Cronkite (c)
	9	What's New
	11	Rifleman
	12	The Monroes (c)
	13	Burke's Law
6 PM	2	La Vie Qui Bat
	4, 5, 6, 8	News
	7	News (c)
	9	Report
	11	I Love Lucy
6:30—	2	Hourglass (c)
	4	News (c)
	5	News (c)
	6, 8	Pierre Berton (c)
	7	Rat Patrol (c)
	9	Washington Review
	11	Rawhide
	12	Walter Cronkite (c)
	13	Man From Interpol
7 PM	2	Friday Report
	4	Golden Voyage (c)
	6	Man in a Suitcase (c)
	7	Movie (c)
	8	C. Music Hall (c)
	9	Growing Things
	12	Movie (c)
	13	Stock Market Final.
7:30—	2	21st Century (c)
	4	Make a Deal (c)
	5	High Chaparral (c)
	8	Lucy (c)
	9	Talk
	11	Steve Allen (c)
	13	Rogues
8 PM	2, 6	Mission Impos. (c)
	4	John Davidson (c)
	8	Movie (c)
	9	Summer Spot
	11	Steve Allen (c)
8:30—	5	Name of Game (c)
	7	Movie (c)
	8	Movie
	9	NET Playnouse
	11	Steve Allen (c)
	13	Jack Benny
9 PM	2	Movie (c)
	4	Judd (c)
	6	Movie
	7, 12	Movie (c)
	8	Movie
	11	David Frost (c)
	13	Talk Man
9:30—	2	Movie (c)
	4	Judd (c)
	13	Restless Gun
10 PM	2	Movie (c)
	4	Dick Cavett (c)
	5	I Spy (c)
	8	FBI (c)
	13	Western Star Theatre
10:30—	11	News (c)
	13	Californians
11 PM	2, 4, 5, 6, 7, 8	News
	12	Movie
	13	Variety
11:15—	11	Hitchcock
11:19—	2	Viewpoint
11:30—	4	Joey Bishop (c)
	5	Tonight Show (c)
	7	Movie
11:40—	2	Movie
	6	Movie
	8	Movie
11:45—	11	Movie
12:30—	7	News (c)
1 AM	4	Movie (c)

SATURDAY, AUGUST 9

Time	Ch'n'l No.	PROGRAM
9 AM	4	Cartoon (c)
	5	Cartoon (c)
	7	Cartoon (c)
	11	News (c)
	12	Cartoon (c)
9:30—	4, 7, 12	Cartoon (c)
	5	Banana Splits (c)
	11	Movie
10 AM	4	Cartoon (c)
	5	Banana Splits (c)
	6	Club 6
	7	Cartoons (c)
	11	Movie
	12	Cartoon (c)
10:30—	5	Undergod (c)
	7	Cartoon (c)
	12	Cartoon (c)
11 AM	2	Baseball (c)
	4	Cartoon (c)
	5	Baseball (c)
	6	Paseball (c)
	8	Lassie
	12	Cartoon (c)
11:30—	4	Bandstand (c)
	5	Baseball (c)
	6	Baseball (c)
	7	Cartoons (c)
	8	Pete's Place
	11	Pete's Place
	12	Cartoons (c)
12 Noon	4	Bandstand (c)
	5	Baseball (c)
	6	Baseball (c)

SPORTS

Editor: Doug Peden

Bill WALKER

It's the summer of 1965.

It's not that much different from any other summer over the past 15 years.

You are between seasons in your particular avocation. You have an off-season job, as usual, and that pays the bills. You are playing a little golf, which means as much as you can. And you are doing some thinking.

A lot of thinking.

You are Bill Shvetz, professional hockey player, employed by the Victoria Maple Leafs of the Western Hockey League. You are now 35 years of age and the bloom has long since left the rose.

Your future? What about your future? The thought strikes a responsive chord as you bend over a putt on the fifth green, and a decision has its birth as you blow the six-footer.

You recall some other summers when you made Calgary home. You remember working with machinery, repairing and servicing small motors, and as a stock man, and you shiver a bit as you think that next year you will be 36.

Hockey soon will be a thing of the past, a past that has been good to you, and one in which you have been a credit to the game.

An idea formulates and grows upon you through that next hockey season and, by spring, you have finalized that plan.

As a start, you will apply at Colwood for a job on the greens staff.

You get the job, and then the real work begins.

For here is a challenge that, for you, only matches the one you had in 1950 when you left Bellevue, Alta., for North Bay and the Chicago Black Hawks training camp.

You were all of 19 years of age then, and had never been further than Moose Jaw in your whole life.

And you met that one squarely, with head up, and firm intent, just as many hockey players were to remember you in the intervening years.

Then comes the tough part — back to school and the study needed to pursue your goal.

And so you buckle down to the books that fall of 1966 and take a correspondence course from Washington State College on Turf Management and The Natures and Properties of Soil.

You study hard for four months, and play just as hard for the Leafs as you are proud of a championship recently won.

Next spring you apply and are accepted as a gardener with the City Parks Department. During that summer you take more courses, some of which are compulsory part of a lecture series, and you absorb that knowledge.

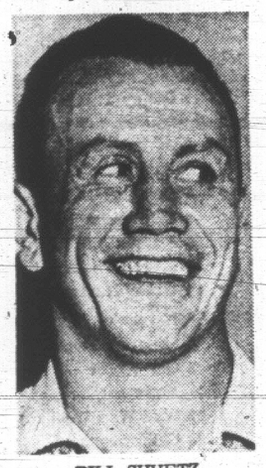

BILL SHVETZ

Suddenly it is fall again, and not only has the name of the team changed to Phoenix Roadrunners, but for you, Bill Shvetz, so has the name of the game.

It is no rap against you, but slowly the spark has died, little by little, and you are finding it increasingly tough to "get up" for a game.

Twenty-six games later, your hockey career spanning 18 years as a professional and four years as an amateur has come to an end voluntarily.

You recall a few highlights as you persevere in your task, while applying for a position at Gorge Vale.

Such as that first long train ride, four years as a defenceman, then 10 years as a left winger before returning to the hitting post.

And you hit a few people in your time. For example the league high of 161 penalty minutes with Montreal Royals in 1954-55 is your personal statistic in the NHL record book. Leaf fans will best recall your 184 minutes in 1964-65.

There were others who could hit too, the slight difference being that you never backed up doing it.

You remember well three league championships, your 25-goal season with Calgary in 1956. But what always sticks in your craw is that not once did you ever get a hat trick.

You think, too, that with expansion, there is a better chance for the young fellow breaking in, and that given that same opportunity you could have made it big. And you observe that the young player of today appears to lack aggressiveness. Hockey to him is only a means to an end.

And you recall the year out from hockey necessitated by a disc infusion in your back. But it doesn't trouble you at all now, even though the adhesions caused discomforture for a time.

You remember all this, but most important now is that you no longer are Bill Shvetz, No. 6, defence, but rather Bill Shvetz, gardener (1).

And your life ahead is one of mowers, equipment, drainage, soil conditions, moisture and fertilizers.

And you are told, and you get to believe it, that every type of grass has its own personal character, and to be a success you must get to know them all better.

But now its May, 1969, and Gorge Vale needs a greenskeeper, a head greenskeeper. You application is on file. You are accepted.

I think, Bill Shvetz, that you have shown your character very well, too.

MINOR LACROSSE SCORES

Results of the opening games in best-of-three Lower Island semi-final playoffs for minor lacrosse teams in the Victoria area:

BANTAM A — Butler Lafarge 6-11, Bomarc-Fuel 2-3.
BANTAM — Oak Bay Guild 5-4, Esquimalt Lions 9-11.
PEEWEE A — Owl Drug 19-9, Coffee Macs 3-7; Bayliss Neon 11-9, Mclaren Construction 8-11.
PEEWEE — Esquimalt Tigers 11-6, Hampton (No. 2) 1-4; Purvis and Flack 8-4, Victoria Optimists 10-10.
NOVICE A — Wellburn's Market 13-15, McDonald's Bread 2-2; Ed Keller 9-5, Colwood Texaco 8-9.
NOVICE — Capital Handymen 5-6, Data Tech 4-1; Esquimalt Lions 4-6, Stubbs Construction 7-3.
TYKE A — Colwood Shell 7-7, CFB Ravens 2-3; Olympic Homes 10, Evening Optimists 1.
TYKE — Esquimalt Cougars 12, Victoria Mohawks 15, E. J. Hunter 9, War Amps 7.

Yaz Goes for a Loaf But Loses $500 Slice

All's Well With McLain As Tigers Claw Chisox 8-0

By The Associated Press

Dick Williams took $500 out of Carl Yastrzemski's pocket. Billy Martin settled for the shirt off Earl Weaver's back.

Williams, Boston manager, benched Yastrzemski for loafing on the basepaths during the Red Sox' 4-3 loss to Oakland Athletics Friday night and then fined the American League's 1968 batting champion $500.

Minnesota manager Martin caught two Baltimore pitchers with tattered shirtsleeves, evening an old score with Orioles' pilot Weaver, as the Twins won a 10-inning battle of AL division leaders 4-3.

Detroit's Denny McLain, in a hospital with bronchitis two days ago, bounced back to become the first 16-game winner in the major leagues as the Tigers mauled Chicago White Sox 8-0.

New York Yankees stopped Seattle Pilots 4-2 on a combined two-hitter by rookie Bill Burbach and veteran Ken Johnson, Washington Senators scored three runs in the ninth inning for a 5-3 victory over California Angels and Kansas City Royals blanked Cleveland Indians 6-0, behind rookie pitcher Dick Drago's five-hitter.

The Red Sox scored two first-inning runs for Jim Lonborg at Oakland, but lost a chance for more when Yastrzemski was thrown out at the plate on George Scott's bases-loaded roller, which could have gone for an infield hit.

There Was Time Out for Tailoring

Williams pulled Yastrzemski in the second inning and the Athletics finally caught up with Lonborg in a three-run ninth inning rally, led by Dick Green's tie-breaking single.

"Yastrzemski was taken out for not hustling, and he was fined," Williams said after the game. "So far as I'm concerned, the incident is closed. He will play tomorrow."

Martin twice stopped the Minnesota-Baltimore game, won by the Twins on Leo Cardenas' triple and Rod Carew's infield single in the 10th inning, to complain that Orioles' rellevers Marcelino Lopez and Eddie Watt were wearing sweatshirts with holes in the sleeves, contrary to the league rules.

Plate umpire Bill Haller held up the game in the fourth inning while Lopez' sleeves were cut down. Watt, given a similar edict in the eighth, chose to change his shirt.

"Most of our players thought that was pretty small," Weaver said.

The Twins' skipper claimed Weaver did the same thing during an earlier series.

The top of the National League's Western Division is getting more crowded than a subway during the rush hour. But the fifth-place Houston Astros are still climbing aboard.

The Astros won their sixth consecutive game Friday night, whipping Montreal Expos 5-3 on a pair of two-run homers by Curt Blefary and a bases-empty shot by Jimmy Wynn. The victory, combined with Atlanta's 5-4 loss at New York Mets, left the Astros a mere 3½ games from the top.

Vollmer Running Away From Alberta's Field

CALGARY (CP) — Wayne Vollmer of Vancouver took a five-stroke lead in the second round of the Alberta open golf championship Friday with a one-under-par 70 for a 36-hole total of 136.

But the defending champion blamed putting difficulties as one reason for not extending his lead to a greater margin in the $5,000 tournament.

Vollmer had a two-under-par 33 after the first nine holes Friday, then took a one-over-par 37 when he scored a seven on the par-five 18th hole on the back nine. Combined with his 33-33—66 Thursday he was six under par in a bid to capture the $1,200 first place prize money.

Tied for second were Bob Panasiuk of Windsor, Ont., and Bob Cox of Vancouver with 36-hole totals of 141.

Panasiuk shot a three-under-68—Friday's best round—on nines of 34-34 to go with an opening 73 while Cox matched Vollmer's 70 after an opening 71 over the 6,550-yard Earl Grey club course.

Alvie Thompson of Toronto was at 143 after matching par in the second round.

Tied at 144 were Victoria professional Vaughan Trapp, who came back with a 70, Wilf Homenuik of Winnipeg who has turned in two 72s, Calgary pro Neil Green with 73-71, and Don Graham of Medicine Hat, Alta., who opened with a 71 and came back with a 73. Graham is the low amateur.

Another Victoria golfer, Bill Wakeham came in with a 74. Tagged onto his first-round 76, it gave Wakeham a 150 total—three strokes better than the cutoff figure of 153.

Two other Victorians missed the cut. Pro Dick Silverberg of Glen Meadows missed after shooting 79-83—162, as did Colwood amateur Gene Williams, 80-79—159.

Gary Slatter of Freeport, Bahamas, Tom Moryson of Vancouver, Herb Holszscheiter of West Hill, Ont., Gary Bowerman of Toronto and Calgary junior Harold Pasechnik were tied at 145.

Amateur Jack Wilkes, who fired a brilliant 69 Thursday, blew to an 82 for a 151 total but still managed to make the cut.

The winner qualifies for the Canadian golf tour final in Quebec City later this year. Other qualifiers for the final will be decided on points gathered on the tour.

Wayne Vollmer, Vancouver	66-70—136
Bob Panasiuk, Windsor	73-68—141
Bob Cox, Vancouver	71-70—141
Alvie Thompson, Toronto	72-71—143
Wilf Homenuik, Winnipeg	72-72—144
a-Don Graham, Medicine Hat	71-73—144
Neil Green, Calgary	73-71—144
Vaughan Trapp, Victoria	74-70—144
Herb Holzscheiter, West Hill, Ont.	73-72—145
Tom Moryson, Haney, B.C.	72-73—145
a-Harold Pasechnik, Calgary	70-75—145
Gary Slatter, Bahamas	69-76—145
Gary Bowerman, Toronto	73-70—145
Gary Pitchford, Toronto	74-72—146
Moe Norman, Gilford, Ont	75-72—147
a-Len Braxtn, Calgary	72-75—147
Peter Lukoni, Saskatoon	75-72—147
a-George Haines, Far Hill, N.J.	75-72—147
a-Gary Sloane, Edmonton	74-73—147
a-Doug Silverberg, Calgary	71-76—147
Ken Fulton, Montreal	71-76—147
Frank Fowler, Calgary	74-73—147
a-Bob Wylie, Calgary	75-72—147
Sandy Robertson, Edmonton	75-72—147
a-Gary MacLellan, Calgary	76-72—148
B. Wright, Jr., Edmonton	74-74—148
Doug Reid, Vancouver	72-76—148
Finn Sorenson, Edmonto	77-71—148
a-Bob Bradburn, Edmonton	75-74—149
Bobby Breen, Brampton, Ont.	75-74—149
Len Harvey, Regina	73-76—149

a—Amateur.

MORE SPORT PAGES 15, 16

Royal and Ancient Decides Old Putting System Is Best

LONDON (Reuters) — Britain's Royal and Ancient Golf Club has revoked the continuous-putting rule and the provision that a ball lying on the green may be lifted only before the first putt.

The rules were introduced last year at the suggestion of the United States Professional Golfers Association in an attempt to speed up play.

The British club considered the new rules had not been as effective as hoped.

There had been widespread objections from professionals to the new rules on the grounds that varying weather conditions, particularly morning dew, unfairly penalized the early starters.

The club announced Thursday that it would re-introduce the 1964 rules from Jan. 1 next year, enabling golfers to return to the familiar drill of marking the ball and cleaning or wiping it after each putt if they wish.

Joe Survives Boos To Trip All-Stars

CHICAGO (AP) — Joe Namath was a thousand boos from Broadway, but he got enough passes out of his system to lead New York Jets of the American Football League to a 26-24 football win over the U.S. College All-Stars Friday night.

Namath made his first big public appearance of the season, only 10 days after reporting to training camp. The crowd of 74,208 was critical.

The brittle-legged hero of the Jets' Super Bowl upset of the National Football League's Baltimore Colts ignored the booing. None of his passes went for a touchdown, but they set up field goals of 43, 42, 18 and 16 yards by Jim Turner, and scoring runs of three and 35 yards by Matt Snell.

The cheers of this National Football League city crowd went mainly for the all-stars' quarterback Greg Cook of Cincinnati, runners Altie Taylor of Utah State and Jerry Levias of Southern Methodist.

They combined to nearly upset the Jets in the last half, when the collegians scored all their points.

CONCENTRATION was thing at Oak Bay greens Friday for these contestants in singles event of annual Greater Victoria Lawn Bowling Association holiday tournament. Reaching today's final for singles title were Oak Bay's John Green, who ousted Tom McKeachie in one semi-final, and Burnside's Alex Donald, who defeated Jimmy McGregor. Gaining triples final were Nanaimo trio skipped by Tommy Dixon and Andy Dickie's Burnside threesome. Finals in all events were being played today.

Brothers to Call Signals for Lions

By The Canadian Press

Four of the five Western Football Conference teams see action this weekend, two of them looking for a change in fortunes.

Saskatchewan Roughriders will seek to change their record of three losses in four pre-season exhibition games when they meet B.C. Lions in Regina. The game, regular season opener for Saskatchewan, will be televised on the CTV western network.

Winnipeg Blue Bombers, smarting from a 33-0 opening loss Tuesday to Edmonton Eskimos, get a return engagement Monday in Edmonton.

The B.C. team still is hurting from a 32-7 loss to Calgary Stampeders in their season opener, including a leg injury to rookie halfback Jim Nicholson.

Lions coach Jim Champion will call on Paul Brothers for quarterback duties and hopes Brothers will receive more back-up help than he did against Calgary.

Rains Delay Tennis Meet

TORONTO — Heavy rains Friday washed out men's and women's singles matches in the Canadian close tennis championships, forcing re-scheduling of quarter-finals for today.

In the featured men's contest, top-seeded Mike Belkin was to meet Tony Bardsley. Other matches sent John Sharpe against David Brown, Keith Carpenter against Brian Flood and Peter Burwash against Don Fontana.

Still in the running for the women's title were top-ranked Faye Urban, Janice Tindle, Andree Martin, Inge Weber, Jane O'Hara, Benita Senn, Louise Brown and Susan Eager.

Hydro Pilot Bails Out As Boat Catches Fire

SEATTLE (AP) — Bill McCormick bailed out into Lake Washington Friday as his unlimited hydroplane caught fire while crossing the finish line at the end of a two-lap speed trial.

The fire apparently started when the Phoenix boat Miss Atlas threw a rod. McCormick escaped injury and the boat's pit crew indicated another engine would be installed before Sunday's Seafair Race here.

Miss Atlas clocked 113.684 m.p.h. in the run, good for third-place money of $300.

Taking the $1,500 first prize was Miss Budweiser of Tampa, Fla., with a lap of 117.647 m.p.h. Second place money of $700 went to Notre Dame of Seattle and Detroit, with 117.137.

Ten of the unlimited hydros to race Sunday were qualified.

Gilmours Reach Industrial Final

Gilmours are "in" but Kents and Bapcos have to go another lap to decide the Industrial Softball League's final playoff picture.

Gilmours defeated AB Drywall 15-5 to sweep their best-of-three semi-final in two straight. League champion Kents deadlocked the second series 1-1 by defeating Bapcos 9-4.

Kents and Bapcos meet in the deciding game Monday at Macdonald Park, starting at 6:30 p.m.

ROYAL ATHLETIC PARK
Exhibition Soccer
MANCHESTER SCHOOL BOYS
England
vs.
VICTORIA JUVENILE SELECTS
THURS., AUG. 7
8:00 P.M.
Tickets may be purchased from any Victoria Minor Soccer Representative.
ADULTS $1.00
CHILDREN ..... .25

★ ★ ★ ★
★ STOCK CARS
★ GO CARTS
★ PLUS
THE ANNUAL PRESS - RADIO RACE
TONIGHT
Adults, $2 Students, $1.25
12 and under, FREE
Time Trials, 7 p.m.; Racing at 8:00
WESTERN SPEEDWAY
★ ★ ★ ★

WORLD RECORD DRAGSTER . . . AT VAN ISLE SUNDAY . . .

Big Power in One Dragster

There'll be something new at Van Isle Dragways Sunday when approximately 650 horsepower will be turned loose in the chassis of one machine.

All that fuel-gulping power belongs to Burnaby driver Jim Grant and it's all wrapped up in the Canadian II, which is scheduled to become the first world drag-racing record-holder to appear at the Cobble Hill strip.

Basically, the Canadian II is a highly modified 1964 Valiant, which is strictly used for the standing-start, quarter-mile acceleration test. Up front is an injected 426-cubic-inch hemispherical Chrysler powerplant.

The car goes through the quarter-mile consistently in the nine-second bracket with speeds of over 145 miles per hour.

Grant set his world class record (for B-altereds) at Vancouver's Mission Raceways last year, when he covered the distance in 9.48 seconds.

Back at Mission in July 12 and 13 of this year, Grant lowered the speed mark with a super-swift 9.29 seconds at 147.21 m.p.h.

Grant will run a best-of-three match race with Nanaimo's Doug Murray. Murray pilots a 426-cubic-inch hemi-powered 1949 Anglia and will be ridding his "bohemian" of any extra frills in an attempt to get a better weight-to-power ratio.

Even then he will receive a handicap start.

A full program of eliminations will take place on the same program, which starts with time trials at 10 a.m.

VAN ISLE DRAGWAYS PRESENTS
N.H.R.A. SANCTIONED AND INSURED
DRAG RACING
SUNDAY, AUGUST 3
From Vancouver
JIM GRANT'S
WORLD RECORD HOLDING '65 Fuel Injected Barracuda
Gas Funny Car
CANADIAN II
World's Record set two weeks ago.
E.T.—9.29 sec.; mph—147.78
VS.
From Nanaimo
DOUG MURRAY'S
500 HP '49 ANGLIA
The Bohemian
B. Gas Track Record Holder
GRUDGE RACING—AUG. 17
RETURN OF GARY COE
Now With Grandstands and New Pavement
Turn right off Trans-Canada Highway, first turn right north of Mill Bay on Kilmalu Road . . . Follow Signs
★ ASSOCIATE MEMBERS, ADMISSION $1.50; REGULAR $2.00
★ GATES, 9:00 A.M. ★ OVER 90 ENTRIES EXPECTED
★ TECH CLOSES 12 NOON SHARP . . . ELIMINATIONS, 1:30 P.M.
Operated by Island Dragway Promoters

GARY PLAYER'S GOLF CLASS: An aid to putting

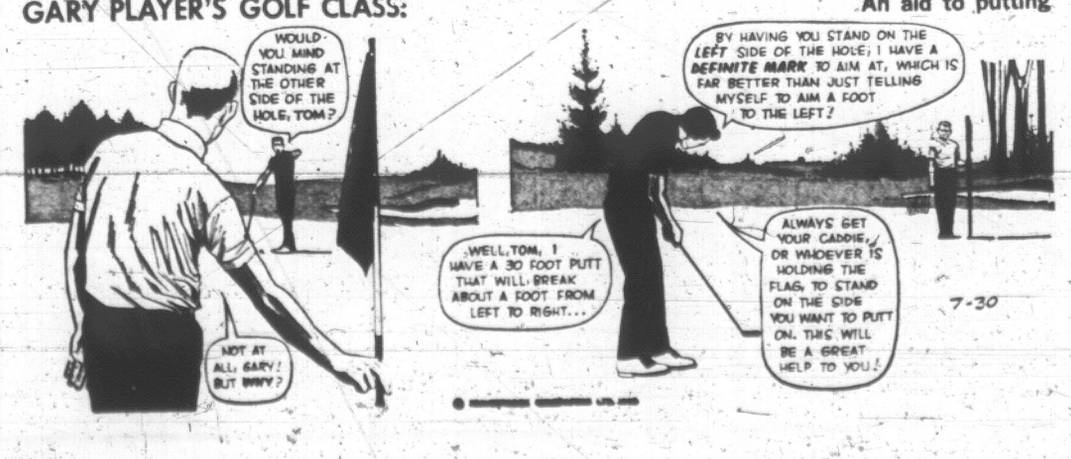

OPTIMISTS, NANAIMO ON COLLISION COURSE

VANCOUVER—A group of Victorians and a "part-time" Victorian kept Vancouver Island's two entries alive in the provincial Connie Mack baseball championships Friday.

But the end was in sight for one today as the once-beaten Victoria Optimists and Nanaimo headed for a meeting in the losers' bracket of the double-knockout competition.

Victoria kept its hopes going Friday as the once-beaten club blanked Ridge Meadows Alouettes 2-0. Nanaimo, also beaten earlier, rebounded for a 5-0 shutout over New Westminster as Lonnie Miles, who plays junior hockey with Victoria Cougars, tossed a sparkling three-hitter for the Island team.

Kevin McLean also tossed a sharp, three-hit performance for Optimists. The Victoria club broke a scoreless duel with a two-run splurge in the final inning as Ralph Anderson doubled and Bill Wheeler followed with a lusty triple.

BASEBALL SCOREBOARD

AMERICAN LEAGUE

Eastern Division

	W	L	Pct.	GBL.
Baltimore	73	32	.695	—
Detroit	57	45	.559	14
Boston	57	47	.548	15
Washington	55	54	.505	19½
New York	50	56	.472	23
Cleveland	43	63	.406	30

Western Division

	W	L	Pct.	GBL.
Minnesota	65	40	.619	—
Oakland	59	41	.590	3½
Seattle	43	60	.417	21
Kansas City	43	61	.413	21½
California	40	63	.302	23½
Chicago	41	64	.390	24

Cleveland 000 000 000—0 3 1
Kansas City 130 100 10x—6 8 1
Boyd 0-1, Paul (2), Law (3), Burchart (5), Pizarro (8) and Sims; Drago 5-9 and Martinez.

Chicago 000 000 000—0 6 1
Detroit 010 060 01x—8 10 0
Edmondson 1-3, Carlos (5), Bell (3), Nyman (7) and Herrmann; McLain 16-4 and Price.

Baltimore 000 012 000 0—3 5 1
Minnesota 001 011 000 1—4 10 1
Hardin, Lopez (3), Watt (8), Leonhard 6-4 (10), Richert (10) and Hendricks, Dalrymple (1), Etchebarren (9) Chance, Worthington (6), Perranoski 7-3 (7) and Roseboro. Home runs: Baltimore — H. Robinson (16th), Blair (20th); Minnesota —Allison (5th).

Boston 200 000 001—3 6 2
Oakland 001 000 003—4 6 2
Lonborg 7-4 and Gibson; Odom, Fingers 5-5 (9) and Roof, Haney (9).

Washington 100 001 003—5 11 1
California 101 000 100—3 5 0
Bosman 7-5, Knowles (9) and Casanova; May, Tatum 3-1 (6), Wright (9) and Azcue, Egan (5). Home run: California—Egan (4th).

New York 210 010 000—4 6 0
Seattle 002 000 000—2 2 0
Burbach, Johnson 1-2 (3) and Fernandez; Pattin 7-10, O'Donoghue (2), Bouton (3), Gelnar (8) and McNertney. Home runs: New York: White (6th), Peplitone (21st).

NATIONAL LEAGUE

Eastern Division

	W	L	Pct.	GBL.
Chicago	69	41	.627	—
New York	66	45	.595	4
St. Louis	63	49	.563	7½
Pittsburgh	61	51	.545	10
Philadelphia	49	62	.441	21½
Montreal	39	73	.348	32

Western Division

	W	L	Pct.	GBL.
Atlanta	66	47	.584	—
Cincinnati	64	48	.571	1
San Francisco	62	49	.559	2
Los Angeles	56	57	.496	9
Houston	53	60	.469	12
San Diego	34	78	.304	30½

San Diego 000 010 200—3 7 0
Chicago 200 001 20x—5 9 0
Kirby 2-14, Ross (6), Reberger (7), McCool (8) and Cosgrove; Hands 12-7, Regan (7) and Hundley. Home run: San Diego—Colbert (19th).

San Francisco 000 010 202—5 9 0
Pittsburgh 003 000 00x—5 7 1
McCormick 7-5 and Dietz; Running 9-6, Bellinsky (8) and Sanguillen. Home runs: San Francisco—McCovey (33rd), Dietz (7th).

Cincinnati 340 000 000—7 10 1
Philadelphia 003 000 200—5 9 2
Cloninger 8-12, Carroll (7), Granger (9) and Bench; Fryman 9-7, Ratio (2), Brewer (3), Farrell (8), Wilson (9) and Boyer. Walks: Cincinnati—Johnson (11th); Philadelphia—Allen (22d).

Houston 300 002 000—5 6 4
Motreal 010 002 000—3 7 0
Lemaster 8-10 and Edward; Renko 1-5, McGlinn (7), Jaster (9) and Bateman, Brand (7). Home runs: Houston—Wynn (25th), Blefary (6th and 7th).

Atlanta 300 000 100—4 7 1
New York 400 100 00x—5 7 0
Niekro 15-9, Neibauer (6), and Didier; Cardwell, Koonce 5-3 (1), Taylor (7) and Grote. Home run: New York—Grote (3rd).

Los Angeles 000 001 100—2 8 1
St. Louis 014 101 00x—7 13 0
Drysdale 5-4, Lamb (3), Purdin (6), McBean (8) and Torborg; Carlton 13-5 and McCarver.

PACIFIC COAST LEAGUE

Tacoma 0, Phoenix 1.
Portland 4, Vancouver 1.
Eugene 3, Spokane 2.

INTERNATIONAL LEAGUE

Richmond 1-0, Louisville 3-5.
Toledo 1-5, Columbus 0-7.
Tidewater 1, Rochester 10.
Syracuse 7, Buffalo 6.

COLT STARS OPEN SUNDAY

WHALLEY — The B.C. Colt League baseball finals got under way Friday, but Victoria All-Stars can bide their time until Sunday.

Nine teams are entered in the double-knockout competition to be played over a two-week period.

If Victoria should win its opening game, the Island squad will play a second game Sunday. Otherwise, Victoria will be idle until the following weekend.

Driver Killed

ADENAU, Germany (AP) — Gerhard Mitter, 33-year-old West German race driver, was killed Friday when his Formula 2 BMW spun off the twisting Nuerburg Ring track while being warmed up for Sunday's German Grand Prix.

Nationals Roll Into B.C. Final

The National League all-stars will carry the Victoria district banner to the B.C. Little League baseball tournament which gets under way Sunday at Whalley.

Nationals punched their ticket Friday after defeating Hampton's representatives 5-1 in the deciding game of the district playdowns.

Nationals will play West Vancouver Jaycees in the first round of the seven-team, double-knockout provincial final. Winners of the B.C. tournament will advance to the Canadian finals scheduled to be held in Hampton Park later this month.

BEATEN ONCE

The district champions suffered only one loss in the area finals at Hampton Park—an 8-1 setback to Lake Hill.

Nick Christianson, shelled from the mound in their only defeat, gained some measure of revenge Friday by going the distance against Hampton. He gave up four hits, but was tough in the clutch with a seven strikeout performance.

Two of the hits off Christianson, by David Blower and Dale Marshall, provided Hampton with its only run and a first-inning 1-0 lead.

Nationals tied it in the fourth, pushed across the winning run in the fifth, and clinched the district title with a six-run splurge in the final frame.

Kevin Gill and Dave Newsome collected the winners' only hits but Nationals made the most of walks and errors.

Nationals ..... 000 115—6 2 1
Hampton ..... 100 000—1 4 4
Nick Christianson and Randy Price; Frank Mosses, Dale Brouard (6), Rady Strandlund (6) and Dale Marshall.

Brazil Leads British Team In Davis Cup

From AP Reports

Thomas Koch and Jose Edison Mandarino sent Brazil into a 2-1 lead over Britain at Wimbledon, England, Friday in the inter-zone semi-finals of Davis Cup tennis competition.

They defeated Mark Cox and Peter Curtis, 4-6, 6-4, 6-4, 6-4, in the doubles, halted for an hour by rain.

Brazil now needs to win one of today's two remaining singles to move into the inter-zone final against either Romania or India, who are playing at Bucharest.

Romania grabbed a 2-0 lead Friday as Ion Tiriac defeated Premjit Lall, 6-2, 6-3, 6-2, in the opening singles and Ilie Nastase conquered Jaideep Mukerjea, 6-2, 6-4, 4-6, 4-6, 6-1.

The doubles was scheduled today with the reverse singles on Sunday.

TOMMY AARON

Layritz Shades Parksville Crew

Layritz cleared the first hurdle in the Vancouver Island Pony League baseball tournament, but Friday's 8-6 triumph over Parksville at Carnarvon Park could hardly rate as a classic effort.

Playoff tenseness was obvious as each club committed seven errors.

Victory sent Layritz against host Carnarvon this afternoon. Losers go against Parksville this evening (6 p.m.) in the double-knockout competition between the three clubs. The tournament winds up Sunday with a game at 2 p.m. and, if needed, at 6.

Jeff Price led off with a triple in the seventh inning to set up Layritz' winning run. Don Cambridge added the insurance run with the help of two errors and a stolen base.

Winning pitcher Ross Beggs checked Parksville on three hits while Layritz touched loser Randy McDonald for five.

Layritz ..... 010 122 2—8 9 2
Parksville ..... 002 202 0—6 3 5
Ross Beggs and Jeff Price; Randy McDonald and Bruce McKay.

Burrell Helps B.C.'s Victory

RICHMOND — Paul Kliffer, a 17-year-old from Richmond, and Keith Burrell, a 15-year-old from Uplands Golf Club in Victoria, led the way Friday as B.C.'s junior "B" team defeated Alberta in their two-day inter-provincial golf match here.

B.C. defeated Alberta 12½-7¾ to win the annual event for the third time in five years.

Kliffer led scoring over 54 holes with a 226 total while Burrell scored 228. Larry Kemshead of Red Deer was Alberta's best with 227.

CAREER OPPORTUNITY

TEXACO

Offers for lease service stations in the Victoria Area.

All enquiries held in confidence. Phone Mr. Lonegren, 382-7224, evenings 6-10 p.m. 383-7059 or write to:

TEXACO CANADA LIMITED
110 Kingston St., Victoria, B.C.

Greene Stands for Go —But Slowly, He Says

HARRISON, N.Y. (AP)—Golfer Bert Greene is not one to count his birdies prematurely.

"I'm not going to think about winning until I have a two-stroke lead going into the final hole in the final round," Greene said Friday after taking a one-stroke lead into today's third round of the $250,000 Westchester Golf Classic.

Greene, looking for his first professional tour victory, said his four birdie putts from four to 25 feet encouraged him to a 69 Friday for a 36-hole total of 136, eight under par for the 6,677-yard, par-72 course.

One stroke back and in contention for the $50,000 first prize were first-round leader Tommy Bolt, who scored 71; Tommy Aaron, Canadian Open winner, 67; Don Bies and Paul Harney, both of whom scored 69s.

Two shots behind Greene are Dan Sikes, 67, and 1967 Masters champion Gay Brewer, who came in with 65, the low round of the day.

Bert Yancey, 68; Australian Bruce Devlin, 72; and Tom Weiskopf, 69, were next at 139.

Seventy-one players in the field of 156 scored 145 or better and qualified for the final two rounds. Jack Nicklaus carded 73 for 144, even par, and Arnold Palmer just made it with 74 for 145.

Bert Greene	67-69—136
Paul Harney	68-69—137
Don Bies	68-69—137
Tommy Aaron	70-67—137
Tommy Bolt	66-71—137
Dan Sikes	71-67—138
Gay Brewer	73-65—138
Bert Yancey	71-68—139
Bruce Devlin	67-72—139
Tom Weiskopf	69-70—139
Bob Goalby	71-69—140
Terry Dill	68-72—140
Jim Gilbert	68-71—140
Harold Henning	68-72—140
Al Mengert	71-71—141
Frank Beard	70-71—141
Tom Shaw	70-71—141
Lee Trevino	71-70—141
Bruce Crampton	68-73—141
Homero Blancas	70-71—141
Bobby Nichols	69-72—141
Bob Lunn	69-72—141

SPORTS MENU

TONIGHT

SOFTBALL
6:45 p.m. — Major Men's League, Lucides vs. Red Lion, Central Park.

AUTO RACING
7 p.m.—Time trials start for stock car program, Western Speedway.

SOCCER
8 p.m.—Exhibition, Suburban Motors vs. London Boxing Club, Royal Athletic Park.

SUNDAY

BASEBALL
2 p.m. — Senior Amateur League, Gorge vs. Greaves, Royal Athletic Park.
2 and 6 p.m.—Vancouver Island Pony League championships, final games, Carnarvon Park.

SOFTBALL
2:30 and 6:30 p.m. — Major Men's League, Molsons vs. Bates, Red Lion vs. Langford, Central Park.
2 and 6:45 p.m.—Stuffy McGinnis Men's League (double-header), Cowichan vs. Denford Electric, Heywood Avenue Park.
1 and 3 p.m.—Stuffy McGinnis Men's League (double-header), Colwood Inn vs. Sooke Hotel, Sooke Park.

LACROSSE
2 p.m.—Inter-City Junior League, Victoria Shamrocks vs. New Westminster Salmonbellies, Memorial Arena.

CRICKET
2:15 p.m. — Victoria and District League, Oak Bay vs. Albions, Windsor Park; Castaways vs. Incogs, Beacon Hill Park.

ENJOY A HOLIDAY FROM HIGH PRICES!!
MICKEY MOHAWK'S
fun in the sun
SAVE ON GAS!
MOHAWK TOP QUALITY PREMIUM AND REGULAR GASOLINE
SPECIALS
Outboard Motor Oil 79c
White Gas 69c Barbecue Starting Fluid 59c
Fishing Tackle, Gas Cans, Turtle Wax, Garden Tools
Barbecues $6.88 Top Oil 35c Garbage Cans $3.99
TIRES GREATLY REDUCED
CIGS 5¢ OFF ALL BRANDS (limit per purchase necessary)
"WE NEVER CLOSE"
DOUGLAS MOHAWK SERVICE
3005 DOUGLAS STREET
QUADRA MOHAWK SERVICE
2100 QUADRA STREET
AND ALL PARTICIPATING MOHAWK DEALERS
100% CANADIAN OWNED
MOHAWK

British Columbia Regional Vocational Schools
Training Opportunities — Fall 1969

PRE-EMPLOYMENT and UPGRADING COURSES	Length of Course: MONTHS	BURNABY	DAWSON CREEK	KAMLOOPS Bus. School	KELOWNA	NANAIMO	NELSON & Kootenay School of Art	PRINCE GEORGE	TERRACE	VICTORIA	Educational Requirements: GRADE	REMARKS
AGRICULTURE	12		•								10	Two 6-month winter sessions
AIRCRAFT MAINTENANCE	12	•									12	Post Secondary Course
APPLIANCE SERVICING (three phases)	10	•									10	Phase 1: 3 mos. (small appliances)
												Phase 2: 5 mos. (major appliances)
												Phase 3: 2 " (refrigerators, freezers-solid state)
ART: Certificate 2 yrs.; Diploma 3 yrs.	2 - 3 yrs.					•					12	Post Sec. Course—9 mos./year sessions
Commercial	10					•					12	Post Sec. Course and Upgrading up to 4 mos.
BASIC TRAINING FOR SKILL DEVELOPMENT	variable	•	•		•	•	•	•	•	•	no minimum	Covers Math. Science, English to Gr. 10 level
BASIC TRAINING FOR SKILL DEVELOPMENT	5	•			•		•	•		•	10	Covers Math. Science, English to Gr. 12 level
BEAUTY CULTURE	7					•	•				no minimum	Grade 10 desirable
BUILDING SERVICE WORKER	4 weeks	•									no minimum	
COMMERCIAL: Advanced Options and Upgrading	4 - 5	•	•	•	•	•	•	•	•	•		Previous training or experience necessary
Bookkeeping and Accounting	10	•			•	•		•			12	Post Secondary Course
Court Reporting	8	•									12	Post Secondary. Prev. trng. or exp. necessary
Data Processing	10									•	12	Post Secondary Course
General	5	•	•	•	•	•	•	•	•	•	10	
Secretarial	10	•	•*	•*	•	•	•*	•	•*	•	12	Post Sec. Course except where marked *
Stenotype Operator	10	•									12	Post Secondary Course
Timekeeping and Industrial First Aid	5					•					10	
DENTAL ASSISTANT	10							•			12	Post Secondary Course
DIAMOND DRILL HELPER	3 weeks					•					no minimum	
DRAFTING: Architectural and Structural	10									•	12	Post Secondary Course
General	10							•			12	Post Secondary Course
Map	10									•	12	Post Secondary Course
Mechanical	10	•									12	Post Secondary Course
Structural	10	•									12	Post Secondary Course
ELECTRONICS: Marine	variable						•					Upgrading
Technician	10	•					•			•	12	Post Secondary Course
ENGINEERING: Marine	variable						•					Upgrading
Stationary	variable						•					Upgrading
FOOD TRAINING COURSES: Baking	11	•									10	
Cook Training	12	•	•			•					10	
Retail Meat Processing	8	•									10	
HEAVY EQUIP. COURSES: Heavy Equip. Operator	4					•		•			no minimum	
Log Loading and Shovel Operator	2					•					no minimum	3 yrs. related experience required
Tracked Equipment Operator	2							•			no minimum	
MARINE ENGINE REPAIR and MAINTENANCE	10									•	10	
MECHANICAL MAINTENANCE and REPAIR	5	•									10	2 and 4-cycle engines
NAVIGATION	variable									•		Upgrading
PRACTICAL NURSING	12					•	•	•	•	•	10	
TIRE REPAIR and SERVICING	5					•					no minimum	Grade 10 desirable
WELDING GENERAL	10	•	•		•	•	•	•	•		10	
WELDING UPGRADING	variable	•	•		•	•	•	•	•			Previous training or experience necessary

For a Descriptive Flyer on any Course or for Specific Course Commencement Dates please contact the school concerned

• **REQUIREMENTS FOR ADMISSION**

In general an applicant must

a) be 16 years of age or over

b) have completed at least Grade 10 or the equivalent. (Grade 12 is required for certain courses).

c) possess an interest in and an aptitude for a particular occupation.

Adults are encouraged to apply for training even if they are unable to meet the educational requirements outlined, as other factors such as work experience and maturity may be taken into consideration.

• **ACCOMMODATION**

Limited dormitory accommodation is available at Nanaimo, Dawson Creek and Terrace. Accommodation at other schools is available locally in private homes.

• **FINANCIAL ASSISTANCE**

Applicants who have been out of the public school system for at least one year may qualify for assistance from the Federal Government. Information is available from all Canada Manpower Centres.
Students in Post Secondary courses are eligible to apply for CANADA STUDENT LOANS. Information is available from the school concerned.

• **FEES**

$15.00 per month for most courses payable in advance. Other costs include textbooks, supplies and incidentals.

• **SCHOOL ADDRESSES**

B.C. Vocational School — Burnaby
3650 Willingdon Avenue,
Burnaby 2, B.C. Ph: 434-1311

B.C. Vocational School — Dawson Creek
P.O. Box 120
Dawson Creek, B.C. Ph: 782-5251

B.C. Vocational School — Kelowna
P.O. Box 369
Kelowna, B.C. Ph: 762-5445

B.C. Vocational School — Nanaimo
P.O. Box 130
Nanaimo, B.C. Ph: 753-3466

B.C. Vocational School — Nelson
& Kootenay School of Art
P.O. Box 480
Nelson, B.C. Ph: 352-6601

B.C. Vocational School — Prince George
2001 Central Street
Prince George, B.C. Ph: 562-2131

B.C. Vocational School — Terrace
P.O. Box 726
Terrace, B.C. Ph: 635-6511

B.C. Vocational School — Victoria
Parliament Buildings
Victoria, B.C. Ph: 382-6111

Kamloops Business School
P.O. Box 684
Kamloops, B.C. Ph: 376-1269

Familiar Act Pacing Bates

Harvey Stevenson's bat warmed up a few weeks ago. Now Bob Holness has caught on, and it's like old times in the Major Men's Softball League.

A potent one-two batting combination in the league two seasons ago, Stevenson and Holness thumped away in fine style Friday to carry leading Bate Construction to a 5-4 victory over Langford Drywall at Central Park.

Batting third, shortstop Holness banged out two singles and a double, scored once and drove in another run. Stevenson, batting fourth, went two-for-three and also scored once and drove in another run.

Gary Aiken and Doug Gregory also collected two hits apiece to help pitcher Barry Jackson to mark up his 10th pitching triumph of the season.

Wade Burns' two-run homer proved to be Langford's big blow as the victory virtually settled all positions in the league standing.

Bates	202 010 0	5	11	2	
Langford	400 000 0	4	9	1	

Barry Jackson and Jim Moody; Dennis Beaulac and Herb Weatherall. Home run: Langford—Wade Burns.

	W	L	Pct.	GBL
Bate Construction	26	6	.813	—
Mobums	20	12	.625	6
Luckies	14	17	.452	11½
Langford Drywall	12	20	.375	13½
Red Lion Inn	7	24	.226	18½

NEXT GAME: Tonight (6:45)—Luckies vs. Red Lion, Central Park.

DISTAFF DIVOTS

Bea Lundgren Takes Gorge Handicap Title

Bea Lundgren captured the women's handicap championship at Gorge Vale Golf Club as she finished the 36-hole competition with a net score of 156 to edge Pearl Ott by a single stroke.

Winners of other awards in the Gorge event were Irene Ritchie, Vi Sinclair, Claire Johnson and Audrey Kelly.

In the "Paul Trapp Day" medal-and-pin contest at Victoria Golf Club, B. Fiddess posted a net 73 for a one-shot win over T. Barnes in "A" division, T. Gulston and M. Sewell paced other divisions and hidden-hole awards went to I. Fraser and M. MacLean.

Scheduled at Cedar Hill Monday is a medal round for players with handicaps of 15 and under who will start at the following times:

9:30 — E. Silverberg, M. Price, B. Phillips.
9:37—D. Dagg, I. Bowe, R. Thompson.
9:45—J. Lovitt, E. Hay, P. Mearns.
9:52—E. McCormick, K. Tribe, P. Matthews.
10:00—M. Hibberson, J. Fall, L. Thirlwell, D. Harrell.
10:07—M. Green, P. Coxworth, E. Mann, L. Worth.

RACE RESULTS

EXHIBITION PARK

First Race — $1,600 claiming, three and four-year-olds, six and one half furlongs.

Alibuba (Broomfield)	7.10	$6.40	$4.00
Duffy Hill (Welsh)		12.00	5.90
Blaze Shan (Trejos)			3.00

Also ran: Ardent Magic, Hornet''s Pride, Miss Mecca, Pixie Kystar, Simon D., Mach M., Hark Ye there. Time 1:20.

Quinella paid $66.50.

Second Race — $1,600 claiming, two-year-olds, six furlongs.

Nancy Hawk (Hale)	$4.30	$2.80	$2.40
B.C. Miss (Estapper)		3.10	2.60
Day and Night (Rawson)			3.00

Also ran: Joe Sea, Overaske, Ukana, Sheer Run, Native Flyer, Barby L., Sully's Babe. Time 1:14 2-5.

Third Race — $1,600 claiming, three-year-olds, six and one half furlongs.

Littlebitofsugar (Gilbert)	$104.30	$38.80	$10.20
Ardido (Broomfield)		6.20	3.30
Mr. Dixon (Parsons)			2.90

Also ran: Society Mil, Scarlett Count, Sun Topper, Taymore, English Ruler, Rage 'n Wind, New Time. Time 1:19 2-5.

Fourth Race — $1,600 claiming, three and four-year-olds, six and one half furlongs.

El Zapatero (J. Arnold)	$7.80	$4.70	$3.70
Grounded Light (Hale)		9.50	5.70
Pasha Hawk's Belle (McLeod)			4.20

Also ran: Hastings Street, Coordinate, Yarrum, Duchess June, Princess Bienlea, Amy Lou, Glocoso. Time 1:19 3-5.

Exacto paid $70.60.

Fifth Race — $1,700, claiming, three-year-olds, six and one-half furlongs:

O'Leary (Gilbert)	$7.40	$3.70	$2.80
Major Act (J. Arnold)		3.90	3.00
Royal Chic (R. Arnold)			4.50

Also ran: Timothy, Beacon Tent, Gee Bang, Ramblin Brown, Sikanni Chief, Golden Crackle. Time 1:19 1-5.

Sixth Race — $1,700, claiming, three-year-olds and up, one and one-sixteenth miles:

Uciah (Frazier)	$3.90	$3.40	$2.70
King Of Rulers (Salas)		4.70	3.40
Cindy's Gift (McLeod)			4.20

Also ran: Evidently, Pink Saint, Dr. Cht, Just A Habit, Hard To Forget, Fleet Brother, Shady Spirit. Time 1:45 4-5.

Exacto paid $23.40.

Seventh Race — $1,800, claiming, thre and four-year-olds, six and one-half furlongs:

Billings Bullet (Mills)	$40.50	$16.90	$7.30
Stable Stead (Sam)		5.60	3.70
Dreams Best (McLeod)			3.50

Also ran: Cascade Molly, Miss Court, Yankee's Sister, Our Betty, Great Balladier, Julie, Canusa. Time 1:18 2-5.

Eighth Race—$1,900 Allowance, three-year-olds, six and one-half furlongs:

Hasty Judge (Hale)	$4.40	$3.00	$2.70
Grand Bolero (Wall)		4.00	3.00
Agha Sea (Trejos)			3.50

Also Ran: Mystic Maker, Good Hunting, Efa. Time 1:16 3-5.

Ninth Race—$1,600, Claiming, three-year-olds, six and one-half furlongs:

Wee Jock (Frazier)	$8.20	$4.00	$3.40
Ladycan (Gilbert)		7.40	5.50
Deaners Baby (Sam)			6.00

Also Ran: Milord of Kent, Nyvrem, Gaygunga-Tot, Rough Magic, The Greeter, Home James, Dusky Lodge. Time 1:18 3-5.

Quinella Paid $29.18.

Attendance 7,224. Mutuel handle $354,341.

Boxing Injury Proves Fatal

BUENOS AIRES (Reuters) — Welterweight boxer Mario Paladino died Thursday from head injuries received in the final minute of a 10-round bout against Omar Gottifredi here Wednesday night.

The 25-year-old boxer banged his head violently on the canvas after being floored with a left uppercut.

Paladino never recovered consciousness.

He had lost only once in a promising career.

YOURS

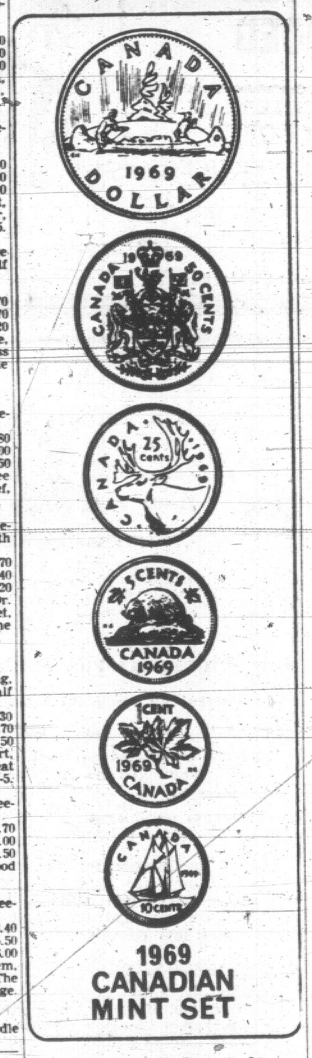

1969 CANADIAN MINT SET

when you deposit $1000 for 1 to 5 yr. terms

up to 8½%

CITY TRUST

1306 DOUGLAS ST.
383-4141

EDMONTON CALGARY REGINA
WINNIPEG VICTORIA VANCOUVER

WHAT IS YOUR
HEARING SCORE
TEST YOURSELF

1.	Do you have trouble understanding the speaker at church or meetings?	YES ☐ NO ☐
2.	Do you sometimes fail to hear the telephone or doorbell ring?	YES ☐ NO ☐
3.	Are you sometimes confused in group conversations?	YES ☐ NO ☐
4.	Would you frequently like the TV or radio a little louder?	YES ☐ NO ☐
5.	Are you one who hears but does not always understand?	YES ☐ NO ■

Allow 20 points for each NO answer score. If your total score is less than 60 points, you are eligible to receive a FREE TV-radio listening device that fits right in the ear and greatly improves your enjoyment of TV and radio programs. This service is reserved for the hard-of-hearing only. To receive your FREE hearing device, just clip out your test paper and mail with your name and address to:

TV HEARING DEVICE,
VICTORIA PRESS, BOX 462.

NAME .....
ADDRESS .....
CITY .....

WIN
GREENBACKS
EXPORT EXPORT 'A'
from our green packs

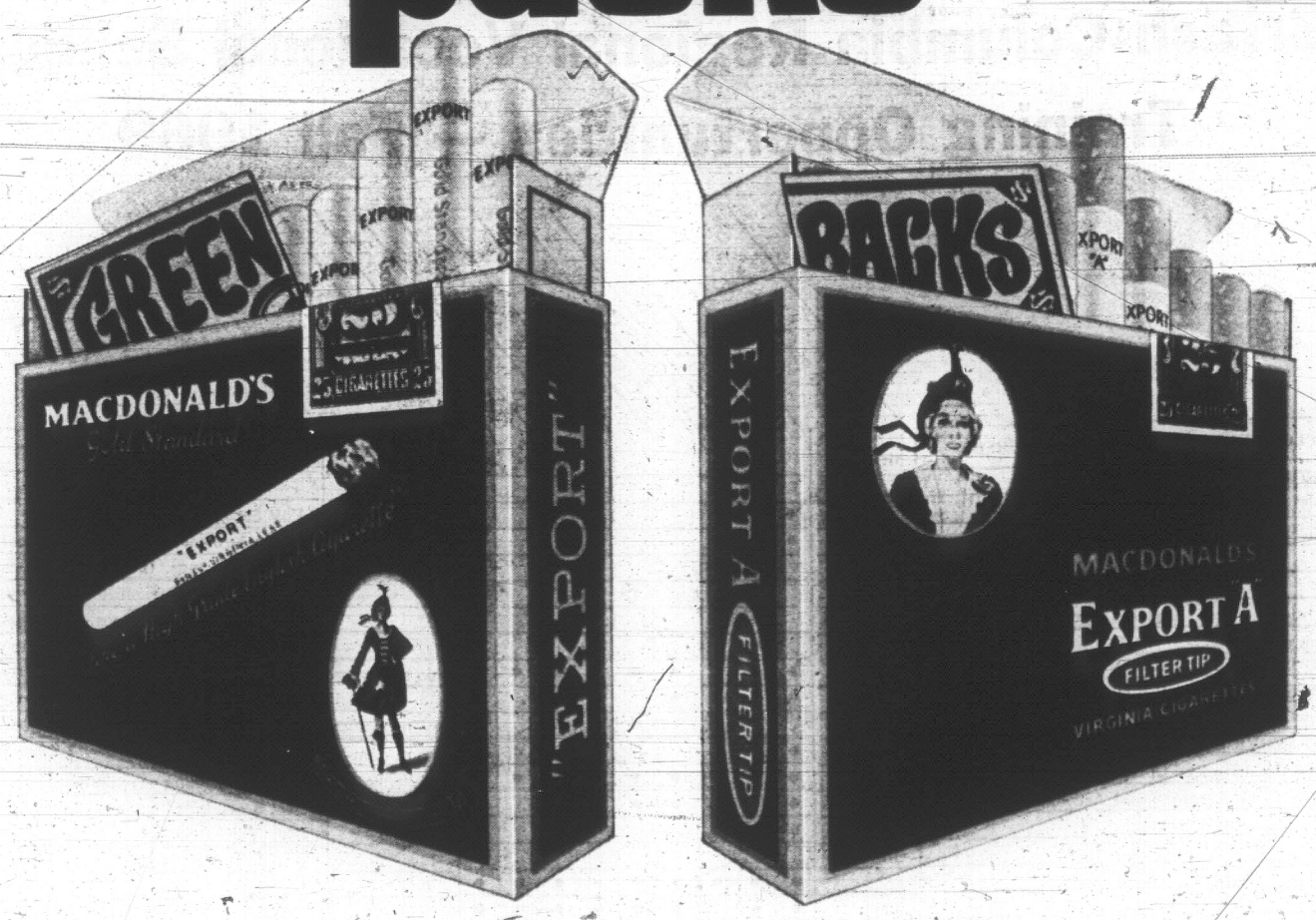

NO HALVES TO MATCH — ALL "GREENBACKS" ARE COMPLETE

Export and Export "A" make it easy for you to share in over half a million dollars of cash prizes. Canadians will find over two hundred "Greenbacks" worth anywhere from $10 to $1000 — in Regular or King Size Export and Export "A" — every day 'til the end of 1969. Which means a prize-winning Export or Export "A" smoker every 8 minutes! You'll see or hear of "Greenbacks" popping up all around you, because Macdonald Tobacco gives you, your friends and neighbours a better than average chance to win. How do you enter? Just pick up a carton or pack of Export or Export "A" — 20's or 25's — and look for "Greenbacks" inside. It's that simple.

over 200 cash prizes from $10 to $1000 every day in 1969 from EXPORT and EXPORT 'A'

Money Seen Prime Topic at Coming Conference of Premiers

QUEEBC (CP)—That perennial topic, money, is expected to take up a good deal of time at the 10th conference of Canadian premiers that starts Monday.

And while it may not have the drama of a federal-provincial confrontation, the private two-day conference may reach some concrete results in such fields as urban renewal and pollution.

Urban renewal and pollution are main agenda topics, but a Quebec government source said the conference may be a sequel to the two-level Ottawa talks in June.

At that time, general agreement was reached that the provinces should be allowed to levy indirect taxes. And it was agreed Ottawa should undertake a shared-cost program with the provinces only if, in some undefined way, a favorable national consensus is achieved.

Prime Minister Trudeau said the federal government was ready to negotiate a rearrangement of taxing and spending powers on the basis of any reasonable formula the provinces could put forward.

It is not unlikely, then, that the nine premiers—only Newfoundland's Joseph Smallwood is not expected—will try to establish a joint position preparation for the next federal-provincial meeting in December.

Premier W. C. Bennett of British Columbia, in a pre-conference statement, said he will attend bursting with goodwill and with determination to forge a link in Canadian unity.

"This unity should be assured not by squabbling in the federal House, but by unity among provincial premiers."

Ontario's Premier John Robarts, not expecting "any issues this year about which the provinces feel that strongly," feels one result could be a formal agreement for interprovincial co-operation on pollution problems.

Studies on the subject were begun by the provinces following last year's July conference in Waskesiu, Sask.

Pollution and urban renewal recognized no political boundaries and needed discussion on a cross-Canada basis.

Other topics are a review of inter-provincial co-operation in education, health, culture, transportation, consumer and investor protection and mineral resources.

Although not on the agenda—and in view of recent federal legislation—Indian affairs is expected to be of major interest. Ottawa would turn over all responsibility for Indians to the provinces.

There'll be newcomers to watch at this conference: Just-elected Ed Schreyer of Manitoba, Quebec's Jean-Jacques Bertrand and Harry Strom of Alberta.

Mr. Schreyer's triumph over the incumbent Conservatives has heightened national interest in British Columbia's Aug. 27 election in which Mr. Bennett's Social Credit government, in office since 1952, faces a strong NDP challenge.

The other premiers attending will be Alex Campbell of P.E.I., G.I. (Ike) Smith of Nova Scotia and Louis Robichaud of New Brunswick.

Ottawa is sending three observers—Edgar Gallant and Frank Carter of the privy council office and Tom Shoyama, secretary of the finance department's committee on economic and fiscal problems.

Woolworth

MONDAY IS OUR

$1.44 DAY SALE $1.44 DAY

NO SECONDS NO SUBSTANDARDS

Bakery Buys

BLUEBERRY LOAF CAKE
Delicious sweet bread with fresh blueberries. 3 for 1.44

DUTCH RAISIN DONUTS
Compare To: 90c doz. 2 Doz. 1.44

MEAT PIES
Light fluffy pastry filled with lean beef and rich gravy.
Compare To: 25c each 7 for 1.44

Lunch Counter Specials

ROAST TURKEY DINNER
Includes: Beverage plus Apple Pie. 1.70 Value 1.44

From the Candy Dept.

BLACK MAGIC CHOCOLATES
1-lb. box, Guaranteed fresh.
Compare To: 2.25 1.44

WHITE HEATHER
Delicious chocolate treats, the very best.
Compare To: 98c lb. 2 lbs. 1.44

PIC AND MIX
Assorted flavours of famous English candies.
Compare To: 79c lb. 2½ lbs. 1.44

PEANUTS
Fresh, delicious peanuts, blanched or Spanish type.
Compare To: 59c lb. 3 lbs. 1.44

LICORICE ALLSORTS
Fresh and delicious licorice assortment.
Compare To: 63c lb. 4 lbs. 1.44

DIANA FUDGE
Homemade style fudge. Come and sample this delicious wide range of fudge.
Compare To: 79c lb. 2½ lbs. 1.44

LICORICE TOFFEE
6¾-oz. bags "Milady" brand toffee. Guaranteed fresh!
Compare To: 39c 7 for 1.44

FRUIT SALAD CANDIES
Strawberries, ice cream cones, assorted candies. Kids love 'em.
Compare To: 59c lb. 4 lbs. 1.44

Health & Beauty Aids

TOOTHPASTE ASSORTMENT
Crest, Colgate, Pepsodent, Stripe. Your choice.
Compare To: 58c 3 for 1.44

COPPERTONE SUNTAN CREAM
2 fl. oz. Promotes fast tan, without burning.
Compare To: 1.09 2 for 1.44

SCOPE MOUTHWASH
"Once in the morning does it!" 12 ozs. 2 for 1.44

LADY PATRICIA HAIR SPRAY
12 oz. in Super Hold and Regular. Compare To: 99c 2 for 1.44

PSSST INSTANT SHAMPOO
7 ozs., no water used, no fuss. Just spray in and brush out.
Compare To: 1.98 1.44

NICE 'N' EASY
Just wash — complete coverage. Wide shade range. Compare To: 2.25 1.44

NEW DAWN
Just wash in. Complete shade range. Compare To: 1.77 1.44

TAMPAX
Large size, 40 regular. Sanitary protection. Compare To: 1.69 1.44

HEAD & SHOULDERS SHAMPOO
2.4-oz. jar or 2.7-oz. tube. Really does the job.
Compare To: 1.07 2 for 1.44

Jewelery - Novelties

WATCH STRAPS
Silver and gold expansion, leather and suede. Fits all sizes.
Compare To: 1.00 2 for 1.44

COSTUME RINGS
Assorted silver and gold coloured bands with clear and opaque stones.
Compare To: 1.00 2 for 1.44

JEWELLERY ASSORTMENT
Necklaces, earrings and brooches. Summer colors.
Compare To: 2 for 99c 5 for 1.44

Women's Accessories

PANTI HOSE
First quality, seamless mesh, nude heel panti hose. S.M.L.XL 1.44

LADIES' AND MISSES' BERMUDA HOSE
Stretch nylon, assorted colors. Sizes 9 to 11.
Compare To: 1.00 2 pr. 1.44

LADIES' NYLONS
First quality, seamless mesh, nude heel. Sizes 9 to 11 5 pr. 1.44

PANTI HOSE
Nude heel in various shades. Sizes 9 to 11 2 for 1.44

Women's & Teen Wear

LADIES' BRIEFS
High quality briefs, assorted colors. S.M.L.
Compare To: 1.00 2 pr. 1.44

LADIES' BLOUSES
Made from luxurious sateen poplin. Sizes 10 to 20.
Compare To: 1.00 2 pr. 1.44

LADIES' KODEL BRAS
Fibre-fill, sizes 32A to 38C, in pink blue and white.
Compare To: 1.00 2 for 1.44

MISSES' GIRDLES
Junior size flowered girdle in sizes S.M.L.
Compare To: 1.99 2 for 1.44

LADIES' BRIEFS
Nylon tricot briefs. Sizes S.M.L.XL.
Compare To: 69c each 3 for 1.44

Infants & Childrens Wear

GIRLS' BRIEFS
Nylon tricot. Sizes 8 to 14. Many colors.
Compare To: 3 for 1.00 5 for 1.44

INFANTS' SLEEPERS
One-piece stretchy sleepers, 100% nylon. 1 to 2 years. Compare To: 1.99 1.44

BABY RECEIVING BLANKET
100% cotton flannel blankets. 30x40" size. White color backing, print front. Comes polybagged.
Compare To: 1.17 2 for 1.44

Men's & Boy's Wear

BOYS' TRIPLE PACK UNDERWEAR
Double seat, lycra elastic. Sizes S.M.L.
Compare To: 3 for 1.94 3 for 1.44

BOYS' TERRY T-SHIRTS
Mock turtle neck, assorted colors. S.M.L. Compare To: 2 for 5.00 1.44

MEN'S SOCKS
Guaranteed non-shrinkable, wool and nylon blends.
Compare To: 1.50 2 pr. 1.44

MEN'S BRIEFS
Double seat, elastic waist. Machine-washable. S.M.L.
Compare To: 69c 3 for 1.44

MEN'S HANDKERCHIEFS
Bag of 10 strong, long - lasting, large size.
Special Value! 10 for 1.44

BOYS' SPORT SHIRTS
Permanent press, short-sleeved shirts. Various patterns and colors. Sizes 8 to 16.
Compare To: 2.99 1.44

MEN'S SWEAT SHIRTS
Assorted colored shirts in sizes S.M.L.XL. Compare To: 2.27 1.44

MEN'S TIE AND PUFF SETS
Wide assortment of designs and colors. Compare To: 2.50 1.44

MEN'S ASSORTED TIES
Various designed ties, assortment of widths.
Compare To: 1.50 each 2 for 1.44

Writing Supplies

WRITING PADS AND ENVELOPES
King size pad, ruled or plain, kid finish.
Compare To: 47c each 4 for 1.44

NORTHRITE "98" and PAPERMATE PENS
Large size refills in pens.
Compare To: 98c 2 for 1.44

SCOTCH TAPE
½" x 900" of famous "Scotch" brand clear tape.
Compare To: 59c 3 for 1.00

PRETTY POLLY HOLDUPS
Beautiful nylon, in assorted shades. Stretches to fit sizes 9 to 11. Compare To: 1.75.
Pair 1.44

BUDGIES
Young, healthy, guaranteed talking strain budgies. Your choice! Compare to: 4.98. One per customer. Limited quantity.
1.44

WILKINSON SWORD BLADES
Stainless steel, 5 blades per pkg. Compare To: 75c each.
3 for 1.44

Cameras & Music

SLIDE TRAYS
Universal slide holder, holds 40 slides. Compare To: 2 for 1.00 4 for 1.44

FLASH CUBES
Assorted brand name cubes. 4 flashes to a cube, 3 cubes to a package.
Compare To: 2.19 1.44

45 R.P.M. RECORDS
Assorted hits, from top groups and vocals.
Compare To: 95c each 5 for 1.44

L.P. STEREO RECORDS
A wide assortment of sound-tracks, bands and vocalists.
Values To: 1.98 2 for 1.44

BRASS RECORD HOLDER
Beautiful holders with handles. Holds 40 records.
Compare To: 1.98 1.44

SCHOOL SUPPLIES

2½" RING BINDER
Vinyl binder, sturdy construction, assorted colors.
Compare To: 1.99 1.44

LAURENTIAN PENCIL CRAYONS
Double vinyl package of colored pencils. 24 colors.
Compare To: 1.98 1.44

DUO TANG PACKAGE
5 different colored duo tangs. Great for keeping notes or projects.
Compare To: 88c 2 pkgs. 1.44

SCHOOL SUPPLIES

KEYTAB EXERCISE BOOKS
5 three-ring books in a package. Narrow and wide ruling.
Compare To: 85c pkg. 2 pkgs. 1.44

TEMPODISC PAINTS
12 colors to a box, comes with squirrel brush.
Compare To: 1.98 1.44

Family Footwear

LADIES' RUNNERS
Washable, arch-supported, canvas runners. Sizes 4 to 10.
Compare To: 1.99 1.44

LADIES' SANDALS
Vinyl sandals in assorted colors. Sizes 5 to 9.
Compare To: 1.99 2 pr. 1.44

LADIES' SLIPPERETTES
Brocaded vinyl slipperettes in sizes 5 to 9 and assorted colors.
Compare To: 99c 2 pr. 1.44

BOYS' RUNNERS
Regulation runners for P.E. Black and white in sizes 1 to 5.
Compare To: 1.99 pair 1.44

Fabrics & Notions

HAIR ROLLERS
Magnetic, brush, foam, all sizes. Compare To:
1.00 pkg. 2 pkgs. 1.44

READING GLASSES
All strengths. Priced right.
Compare To: 2.49 1.44

WALLETS
Assorted styles and colors of Morocco grain 2 for 1.44

CROCHET COTTON
550 and 650 yds. Green, beige and white. Completely mercerized.
Compare To: 85c 2 balls 1.44

SUNGLASSES
Ladies' and Men's assorted styles. Compare To: 1.00 2 for 1.44

COTTON ACETATE
Flowered cotton of assorted design and colors. 45" wide.
Compare To: 1.98 yd. Yd. 1.44

NYLON NETTING
101 uses, many colors. 72" wide.
Compare To: 49c yard 4 yds. 1.44

PHENTEXYARN
3.2-oz. balls. Machine-washable. All colors.
Compare To: 89c 2 for 1.44

KNITTING WORSTED WOOL
Four-ply, 4-oz. ball in a large selection of colors.
Compare To: 1.77 1.44

COATES CROCHET COTTON
Delicate crochet cotton in a wide, wide range of colors.
Compare To: 85c 2 for 1.44

FLANNELETTE
Soft, warm flannel, in assorted colors, plains and prints. 1,000 different uses. 36" wide.
Compare To: 69c yard 3 yds. 1.44

CORDUROY
Fine and medium wale corduroy. 36" wide, various colors and assorted paisley patterns.
Values To: 1.27 yard 2 yds. 1.44

Houseware Buys

PILLOW SLIPS
Restwell brand in white only. Finished sizes: 42x36".
Compare To: 99c 2 for 1.44

RUG RUNNER
In red, blue, gold and green tweeds. 27" wide. Compare To: 99c ft. 2 ft. 1.44

PLASTICWARE ASSORTMENT
Heavy duty type. Waste baskets, water pails, utility items, etc.
Values from 99c to 1.59 2 for 1.44

DISH CLOTH PACKAGE
Package of 5, woven dish cloths, ideal for campers.
Compare To: 5 for 88c 10 for 1.44

Houseware Buys

BATH TOWELS
Thick and thirsty towels of assorted colors.
Compare To: 1.99 2 for 1.44

TOSS CUSHIONS
Assorted designs and shades. Accent any room 2 for 1.44

CLOTHES STORAGE BAG
Keeps clothes free from dust and dirt. Zipper opening.
Compare To: 2.29 1.44

TABLEFLEX PLASTIC
In clear plastic and assorted designs, 54" wide.
Compare To: 1.29 yd. 2 yds. 1.44

STYROFOAM CUPS
Keeps drinks hot or cold. Twenty to a pkg.
Compare To: 39c pkg. 5 pkgs. 1.44

MOTHBALLS
Packaged mothballs. Terrific value! 16-oz. size.
Compare To: 59c 3 pkgs. 1.44

15-OZ. THERMOS BOTTLE
Ideal for the working man or school children.
Compare To: 99c 2 for 1.44

PLACE MATS
Plastic mats with foam backing. Compare To: 6 for 2.00 6 for 1.44

CUPS AND SAUCERS
Three per pkg. Assorted designs. Compare To: 6 for 2.00 6 for 1.44

STACK 'EM MUGS
Plain or designed. Large size, fit into each other.
Compare To: 39c each 5 for 1.44

ASSORTED GLASSES
Swirl and decorated tumblers, in plain, avocado, gold.
Compare To: 6 for 99c 12 for 1.44

PHOTO ALBUM
Polaroid size, also fits jumbo prints.
Compare To: 1.99 1.44

BALLERINA SHADES
Decorative lamp shades, ideal for the bedroom.
Compare To: 1.29 2 for 1.44

SCATTER RUGS
New arrivals, in a wide, wide assortment of colors.
Compare To: 1.99 1.44

EVEREADY BATTERIES
AA, C, D sizes; package of two. Transistor or flashlight.
Values To: 70c each 3 for 1.44

GARDEN HOSE
50 feet long, 7/16" size. Green color only. Guaranteed 2 years 1.44

G.E. LIGHT BULBS
40- 60- and 100-watt sizes. Package of two.
Compare To: 63c pkg. 3 pkgs. 1.44

SPRAY STARCH
Just spray and iron. 23-oz. Money-back guarantee.
Compare To: 57c each 3 for 1.44

AIR FRESHNER
Apple Blossom, Spring Mist, Pine Green scents, 9 oz. each.
Compare To: 53c each 3 for 1.44

"HAIR CARE" PILLOW SLIP
Protect your hair style! Friction-free! Your hair never gathers. 100% satin. 22x29". Compare To: 3.99 1.44

BEER GLASSES
16-oz. glasses. Perfect for entertaining.
Compare To: 4 for 1.77 4 for 1.44

SOUVENIR SPOONS
A memento of Victoria. Attractive spoons in gift boxes.
Compare To: 1.25 2 for 1.44

PICNIC SUPPLIES
Paper plates, cups, napkins, table covers. Everything for a fun picnic. Values To: 49c ea. 15 for 1.44

HARD COVER BOOKS
Assorted subjects and authors for all ages. Fiction and non-fiction.
Values To: 6.00 each 3 for 1.44

SOUVENIR TRAYS
Copper trays. A beautiful memento of Victoria.
Compare To: 1.19 2 for 1.44

THE SALE THAT BEATS ALL ONE PRICE SALE DAYS

Montreal Tourism Rise Follows Slump in '68

MONTREAL (CP) — With a strong boost from Montreal's baseball Expos and a fresher Man and His World exhibition, the city's tourist and convention business is pulling itself out of a dismal 1968 slump.

Cab drivers, hotel owners and tourist bureau managers agree that 1969 is no bonanza year for the tourist trade. But the influx of American visitors brings back memories of the hustling Expo 67 summer.

"The Americans flocked to Montreal in 1967," said one cabbie, "because they were very interested in seeing the World's Fair.

"But in 1968, they decided to go somewhere else. This year they've come back."

They're flocking to Jarry Park, home park of the Montreal Expos of the National League.

The United States vacationers also are drawn to Man and His World, where new and improved pavilions and attractions have been set up in the second summer of the continuing exhibition.

TOURISTS 'WAY UP'

A fair spokesman said that occasional checks of car licences at Victoria Autopark shows the number of American tourists to be "way up" over the same period last year.

More American currency also has been circulated on the fair site.

Attendance at this year's version of the exhibition, which will run two months less than in 1968, is 8,265,000 for 1½ months. Total attendance for the five-month period last year was 12,500,000.

Frank Bloodsworth, general manager of the Montreal Convention and Visitors Bureau, said the city was "back in the big league" in conventions.

"Between January and June, 1969, there were 105 conventions in Montreal compared with 84 for the same period last year," he said.

Ten of these conventions brought in an average of 2,800 delegates each.

Hotels also are feeling the press of tourists.

A spokesman for the Queen Elizabeth Hotel said June "was the best month we've had since Expo 67."

PROSPECTS BRIGHT

It was operating at between 90 and 95 per cent capacity, and the prospects for August seemed equally bright.

Paul Jolicoeur, president of the Montreal Hotel Association, said the city is popular with "impulse tourists"—those living about 200 miles away who suddenly decide to make a weekend trip.

More than 300 groups—each comprising a family of four or five—turn up daily at two offices of the Montreal Tourist Bureau, according to bureau Director Lucien Bergeron.

"They ask questions about hotel and motel accommodations, camping facilities, restaurants, nightclubs and guided tours.

"It seems as if the tourist dollar is being spread around."

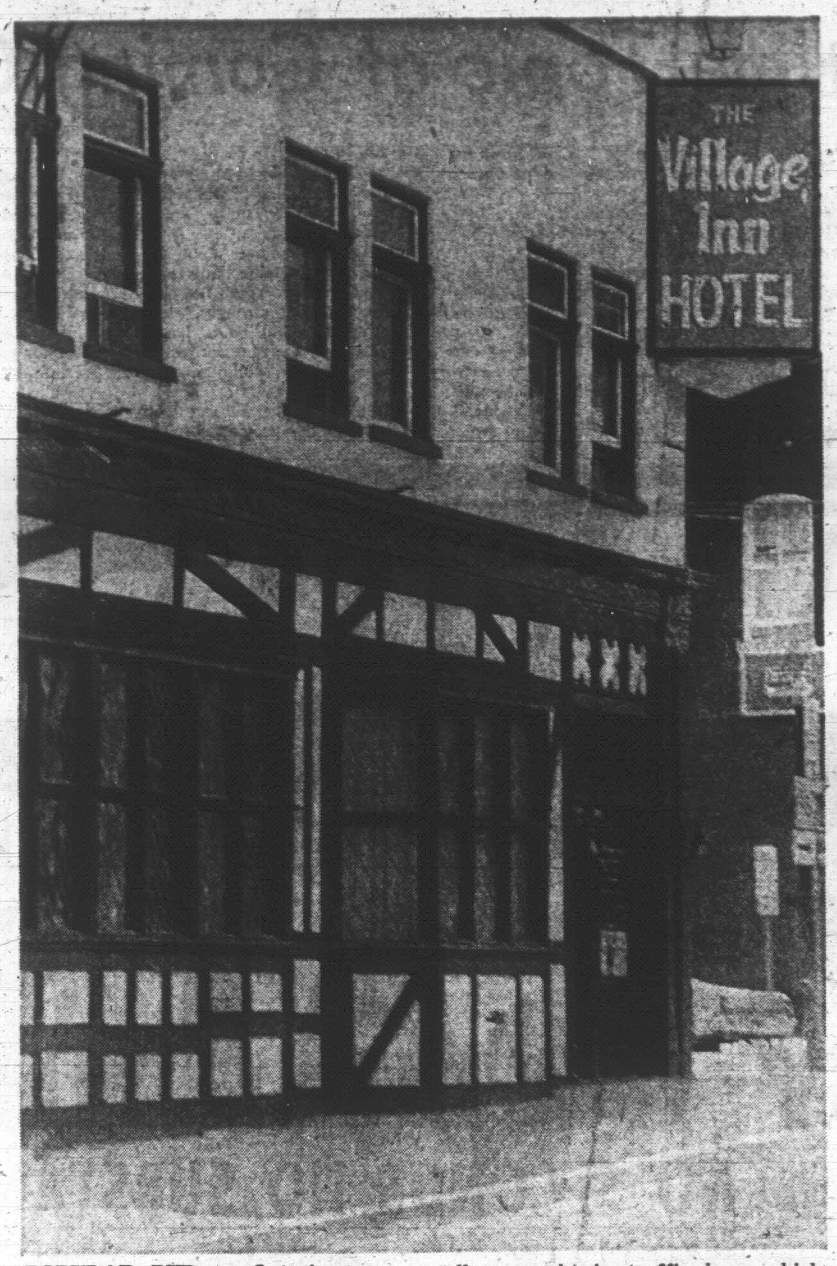

POPULAR PUB at Ontario crossroads of Highways 88 and 11 was built in Tudor style in 1930s and still stands as a refuge for weekend travellers caught in traffic jams which often extend from Toronto to Barrie, a distance of over 55 miles. (CP Photo)

TUDOR PUB

Haven for Thirsty

BRADFORD, Ont. (CP) — The Tudor-style inn on Highway 11 between Toronto and the northern lakes district has been a welcome stop to travellers for years, but there's a catch.

The pub, called the Village Inn, is in Bradford, Ont., even though it looks unquestionable British.

Built in the 1930s the pub was an "oasis in the desert" for cottagers heading to the Muskoka lake district from Toronto, says barmaid Gwen Demchuck.

"It was and is the only place a person can buy a beer between Toronto and Barrie," recalls Barney Campbell, 71, whose cousin helped hew the wood beams and planks and apply the stucco.

"Most of those fellows is gone now," says Barney who remembers the first owner, Ken Morse, who bought the Chinese restaurant in the 1930s and styled it Tudor both inside and out.

The sturdy Tudor inn at the crossroads of highways 88 and 11 is still a haven to the parched traveller caught in a weekend traffic jam which sometimes extends from Toronto to Barrie, 55 miles north.

B.C. CRUISE and CARIBOO TOUR
AUGUST 16 TO 22
DOUBLES, $145 EACH
Queen of Prince Rupert, W.A.C. Bennett Dam and Barkerville tours incl. Free brochure for details.

BRITAIN FOR CHRISTMAS
Sail Nov. 12 by P&O
Iberia sails by way of Panama, Acapulco, Curacao, Barbados, Lisbon, arriving London Dec. 9th. From $328 U.S. each tourist class, inside cabin without facilities.

Gibsons - Sechelt Tour
Aug. 23 — $11.85 each
This escorted tour leaves our office at 8:00 a.m. to Tsawwassen, thence on to Vancouver through Stanley Park over the Lions' Gate Bridge to West Vancouver—take the ferry to Gibson's Landing and on to Sechelt. We then return to Gibson's, Horseshoe Bay and back to Nanaimo Ferry over the Island Highway to Victoria, arriving home by 9:00 p.m. Circle tour including four ferries is $11.85.

WILLIS TRAVEL SERVICE
578 Yates, 385-4312

BLANEY'S TRAVEL
PRESENTS
'NEW HORIZONS IN TRAVEL'

JADE TIKI CRUISE
Aboard the S.S. Canberra, departing Vancouver on February 25th, 1970, and visiting San Francisco, Los Angeles, Honolulu, Yokohama, Kobe, Nagasaki, Hong Kong, Sydney Melbourne, Auckland, Nuku'Alofa, and returning to Vancouver on April 18th, 1970.
This is a 52-day cruise of exciting sea and land adventure. Completely escorted throughout the entire voyage.
Rates from: First Class ... $2,238.00 U.S. per person
Tourist Class ... $1,368.00 U.S. per person
Make your reservations now with Blaney's.

PHOTO TOUR OF HAWAII
Departing on September 28th to Honolulu, and returning on October 11th, 1969.
Cost includes return Economy Class air transportation, Lei greeting on arrival, thirteen nights accommodation at the Kalia Inn or similar hotel, Kodak Show and special through the Kodak processing plant, Circle Island tour, and transfers from Honolulu Airport to the hotel and return.
Cost per person ... $370.00

EXPO '70
Blaney's Travel Service has arranged two conducted tours to Expo '70 in Osaka, departing on July 19th and September 5th, 1970, visiting Tokyo, Nikko, Lake Chuzenji, Kamakura, Hakone National Park, Kyoto, Osaka for 5 nights and 4 days, and then on to exotic and mysterious Hong Kong, and Honolulu.
Rates from $1,300.00 per person.

AROUND THE WORLD BY PRIVATE JET
Departing through New York on January 25th, 1970, and visiting Rabat, Marrakech, Casablanca, Lisbon, Istanbul, New Delhi, Agra, Jaipur, Bankok, Hong Kong, Singapore, Bali, Sydney, Auckland Papeete, Moorea and Los Angeles.
Fare per person $5,445.00 U.S. which includes First Class from Victoria to New York, and Los Angeles to Victoria, Deluxe Hotel accommodation with private bath, all meals, all sightseeing and admissions, entertainment, transfers, and all tips and taxes.
Contact Blaney's for additional information and reservations.

BLANEY'S TRAVEL SERVICE
American Express Travellers' Cheques
Victoria Office: 920 Douglas 382-7254
Oak Bay Office: 1503 Wilmot Place 382-2165

GOLD RIVER MUCHALAT INLET FRIENDLY COVE
Three Days—Two Nights
Departs August 22
$52.15 Twin

B.C.P. LABOR DAY TOUR
Departs Aug. 30
Three-Day Tour
$51.05 Each, Twin
$57.25 Single
Spend Labour Day weekend touring the beautiful Okanagan Valley.

W. A. C. BENNETT DAMSITE

GOLD TRAIL OF 1862
Seven Days, Six Nights
Departs Sept. 6
$123.60 Twin

RENO FUN TOUR
Six Days, Five Nights
Departs Oct. 19
$85.75 Twin

LONG BEACH WICKANINNISH INN
September 24
Three Days, Two Nights
$62.35

COACH LINES
For Information and Reservations
385-4411, Local 41

Canada's Osaka Pavilion Features Discovery Theme

TORONTO (UPI) — Soon after the visitor enters the Canadian pavilion at Expo '70 in Osaka, Japan, which opens March 15, he will be confronted by a sign flashing the word "discovery."

The word, the pavilion's theme, will be spelled out in six languages.

As he tours the six exhibition areas of the $11.2 million pavilion, the visitor won't have to do much more reading — just seeing, absorbing and discovering — Canada in its many dimensions, as displayed by the latest of multi-media techniques.

★ ★ ★

This was the way Patrick Reid, the pavilion's commissioner general, described it Monday on the eve of his departure for Japan. Reid, Deputy Commissioner Jean Octeau and a number of other pavilion officials held a last major Canadian press conference on the pavilion at the Royal York Hotel here.

In front of a six-foot square model of the pavilion, which will cover 103,000 square feet at the Osaka site, Reid explained that the pavilion's purpose was to show that "Canada has a sophistication all of its own — an identity which we are still trying to fully discover."

Reid, 44, said Canada was especially trying to reach the Japanese young and establish in their minds this nation's "Pacific posture."

Reid offered the first public hearing of the pavilion's theme song — an unnamed rock-and-roll number, which he said would attract the younger people to the Canadian site.

★ ★ ★

But the main Canadian message will be conveyed on an array of far-out media that included spinning drums, slatted panels, huge glass transparencies, films on a triangular 48-by-26-foot screen, and slides.

Most impressive however, will be the exterior of the pavilion.

The four main exterior surfaces slope at 45-degree angles to produce the over all effect of a truncated pyramid. The slopes, covered with mirror slats, will suggest "arctic ice, the mass of mountains, vast prairie sky and the glitter of Canadian waters."

The interior courtyard, which shows a Japanese influence in its design, will feature five 50-foot "spinners," or multi-colored dish-like shapes on poles, which will reflect the sun, stars and moon with mirrors.

The actual exhibit areas are listed as: entry and orientation; challenge of the land; land bridging; urban environment; social environment; and heritage and discovery.

Pollution Checked in Fish Deaths

GOLDEN MEADOW, La. (AP) — Pollution experts studied water samples today for clues to the cause of a huge fish kill over a wide area of the Gulf of Mexico.

"In some places dead fish are so thick it's like a carpet floating on water," said Robert Dennie of the state wild life and fisheries commission. "The tides left them in a heavy layer all around."

Clark Hoffpauer, commission director, estimated Friday that 100,000,000 to 200,000,000 fish died in a 30-square-mile area around Timbalier Island and Wine Island Pass, about 150 miles southwest of New Orleans.

Water samples were collected for lab tests to determine exactly what killed the fish, identified mainly as menhaden.

Students Pardoned

WARSAW (AP) — All but three of about 15 Warsaw students and lecturers, convicted of organizing anti-state campus demonstrations last year, have been freed under an amnesty marking the 25th anniversary of the Communist regime, an informed source said Friday.

EUROPE FOR ONLY $394.00
Early Application Essential
Thinking of Europe this Fall? Why not let GEORGE PAULIN TRAVEL SERVICE save you money? There are hundreds of groups available for three-week excursions to almost all European cities, ready and waiting for you to join. Special fares are also available to bring relatives and friends from Europe and Britain.
For Further Information Call Today
PAULIN TRAVEL
Victoria's International Travel Specialists
382-9168 1006 Government St.

The interesting people travel with us
On the Alexandr Pushkin to Europe you'll meet exciting people, enjoy native entertainment and traditional music, along with the best Russian and international food. Perhaps learn the language too. Lessons are free. Best of all, on the Pushkin your casual get togethers have a way of turning into interesting friendships.
Nothing improves the ocean like the Pushkin
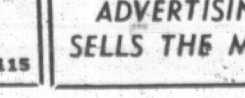
Sailing from Montreal to London, Bremerhaven, Helsinki and Leningrad:
AUGUST 12 SEPTEMBER 29 OCTOBER 30
And now, beginning with the August sailing, the Alexandr Pushkin also calls at Le Havre.
M.S. ALEXANDR PUSHKIN
"SAFETY INFORMATION" — The M. S. Alexandr Pushkin, registered in the U.S.S.R.; and built in 1965 meets the International Safety Standards for new ships developed in 1960 and meets 1966 fire safety requirements.
For information and reservations, contact your travel agent.
THE BALTIC STEAMSHIP COMPANY—Leningrad
North American General Agents:
MARCH SHIPPING LIMITED
400 Craig Street West, Montreal, Quebec, Canada • 83 King Street East, Toronto, Ontario, Canada

ALADDIN TRAVEL
2442 Beacon Avenue, Sidney 656-4115

NEWSPAPER ADVERTISING SELLS THE MOST

VISIT THE ORIENT by FREIGHTER
Because of the popularity of this service, we wish to bring it to your attention.

Many Ports of Call: JAPAN • HONG KONG MANILA • KOREA FORMOSA
TRAVELEYDEN TOURS LTD.
708 Fort Street 388-4201
$927.00 U.S.
FULL ORIENT CRUISE
for 45 Days from Seattle
Via Frequent Sailings of 12 Passenger De Luxe Freighters

PASSPORT PHOTOS
Photostatic Copies of Documents
Jus-Rite Photos 716 Yates St. 384-1852

W. E. BECK, O.D.
Optometrist
EATON'S Store Building
Victoria, B.C.
Fourth Floor, 382-7141

BURRITT
PRESENTS—
CHOICE OF TWO 15-DAY
Aloha "Festival Tours"
TO
HAWAII
for Oct., 1969
$375 per person (Cdn.)
COST INCLUDES
Return Jet air fare Victoria—Honolulu—Victoria: 1st class hotel accommodation for 14 nights; free baggage and transfers, and conducted sightseeing tours.
For Further Details Contact
"Burritt people make every travel moment count."

Contact Peter Wheaton
BURRITT TRAVEL
635 YATES ST. 386-7574

ALASKA TOUR
Aug. 15 - 27
Double, each $345
By chartered de luxe, air-conditioned, restroom bus. All expenses paid except meals. This tour includes three excellent dinners, Trail of '98 train ride, four nights Alaska Ferry cruise, etc. Visiting Ketchikan, Juneau, Petersburgh, Sitka and Skagway, Alaska. Also we drive over the Alaska Highway from Whitehorse to Watson Lake, Yukon, then to Fort Nelson, Fort St. John, Dawson Creek, B.C. Then we follow the Peace River to the Peace River Dam, we tour the dam with our own bus and guide. Then over John Hart Highway to Prince George, then Barkerville, Cariboo country, for a whole day's visit; then Kamloops, Merritt, Manning Park, Fraser Canyon and home. Eight seats left.

RENO FUN TOUR
Sept. 20 to 26
Seven Days — Double $95
By New, Chartered Bus
New air-conditioned, restroom bus, with tour conductor for commenting. Tour route: Victoria to Eugene, Ore.; Willamette Pass to Reno, stopping three nights with free coupon books for slots, meals, entertainment, etc. Also sightseeing tours to Virginia City, Carson City, Lake Tahoe. Over Sierra Nevada Mountains, through Sacramento Valley, Mt. Shasta, Siscou Mountains. Seven wonderful, sightseeing, sun-fun days. Still 12 seats left.
Capital City Travel Club
611 Fort St., Victoria 384-1432

PHONE 386-3277
TOTEM TRAVEL
IN THE MAYFAIR SHOPPING CENTRE

BILL FERGUSON
TWO EXCITING HOLIDAYS FOR THE PRICE OF ONE!
Portugal and Madeira
15 Days for as low as $463.00
Price includes return jetfare Vancouver to Vancouver. Hotel accommodation, breakfast, sightseeing, tips and taxes on all service provided (except airport taxes).
One Departure Only
From Vancouver, October 16, 1969
Agents for Thomas Cook Travellers' Cheques
Member Travelmasters' Guild
ALWAYS PLENTY OF FREE PARKING
Open Monday to Saturday, 9:00 a.m. to 6:00 p.m.
Thursday and Friday Evening until 9

Special Autumn Flights

Italy	England	Greece	Scotland	Portugal
Sept. 12	Sept. 12	Sept. 10	Sept. 12	Sept. 11
$485	$421	$626	$396	$436
Munich	**Madeira**	**Denmark**	**Holland**	**Spain**
Oktoberfest Sept. 19	Oct. 18	Sept. 7	Sept. 12	Sept. 11
$467	$463	$462	$442	$458

FEATHERSTONE
THE AIR CANADA TRAVEL AGENT
(At the Crosswalk on Yates)
386-6101

BCHIS Needs Speeding Up

By JIM HUME

In October hospital officials from across British Columbia will meet in Vancouver to discuss the B.C. Hospital Insurance Service—What? Why? How?

Even this far away those respected hospital experts can be told that the half-day they plan to devote to the topic will not be enough.

The BCHIS is that wondrous arm of the provincial government in charge of hospital affairs. It does things, but slowly.

Hume

It has been said that the BCHIS makes the slow-grinding mills of God look like a dragster. And it isn't a bad description.

Last Wednesday the Regional District Hospital Board bubbled with enthusiasm as it was reported that 620 extended-care beds had now all been approved by the BCHIS and that organization's fearless leader, Health Minister Ralph Loffmark.

Board directors were whistling past the graveyard—and they knew it.

It is now more than a year since Dr. Harvey Agnew took the covers off his master-plan to end hospital problems from Sooke to the Gulf Islands. And it is eight months since the people went to the polls to approve more than $9 million in hospital construction.

That the regional district and its hospitals' advisory board have moved with decisive speed in allocating the extended-care beds and selecting a Central Saanich hospital site, is not in doubt.

But the fact remains that to date not a single new hospital bed had been brought into action, not even at Jubilee where 170 beds stand empty, cheek by jowl with existing crowded wards.

Some 50 mentally-ill patients in the Jubilee Bay Pavilion can be transferred to the Eric Martin Mental Institute once that gleaming monument opens its doors. That move will immediately provide Jubilee with 50 extra beds for sub-acute patients.

When will that be? Some time this year, hopefully, but precisely when nobody knows.

When will the first new hospital beds be built?

Not likely before next year.

At St. Joseph's, plans are moving ahead to construct 50 new sub-acute beds for $410,000. That sounds like a relatively simple program, but nothing can be simple when the BCHIS enters the picture.

The betting here is that the 50-bed prefabricated extension will not be available to the public this year.

Down at the Gorge Road Hospital the BCHIS is still haggling over sketch plans for 150 extended-care beds. They've been haggling for weeks. Once they get those sketch plans sorted around the call for working drawings goes out—and then the haggle starts all over again before a call for tenders goes out.

Even if BCHIS acts with uncustomary dispatch it will be late October of early November before tenders can be called.

Add a month for contractors to prepare bids and, presto, there's the good old Christmas-New Year system which, says the Amalgamated Construction Association, is not really the best time of the year to plan the start of a major project.

The British Columbia Hospital Insurance Service—What? Why? How?

Three good questions.

Inside City Hall

$300 Wardrobe Saves Ghetto Scholarship

NEW YORK (AP) — Gordon Right, a 13-year-old Harlem student, won a $3,370 scholarship to exclusive Gorton School and his world seemed bright.

Then he learned of the extensive wardrobe the Massachusetts prep school required and feared he would have to forfeit his chance. His family is on welfare.

But a group of welfare workers have pooled their resources and promised that Gordon will have the full wardrobe down to seven dozen name tags.

"I never heard of Gorton until a few months ago, then I was spending days preparing for the tests, then I won it, and then comes the clothes list," Gordon said. "I figured I'd lose it all."

"It was alarming," Dora White, Gordon's cousin and guardian, said Friday. "Here he had this opportunity and we didn't have the money."

The notice from the school said Gordon would need three sport jackets, slacks, luggage, towels and blankets, but a social worker who checked found that Gordon owned a pair of sneakers, a pair of dungarees, two shirts, two sets of underwear and little else.

Under new welfare rules that went into effect in New York this month, special grants for clothing and other items have been eliminated.

But workers at the St. Nicholas Social Services Centre in Harlem raised about $300 and will continue to aid Gordon during his years at the school.

Advertisement

Hearing Aids On Trial

VICTORIA: In the past a great deal of criticism has been leveled against the hearing aid industry. This has been due primarily to high prices, poor service and the fact that a free trial period was practically non-existent. In many cases a person dissatisfied with the hearing aid was unable to obtain either satisfaction or refund.

This situation has now been corrected by a company manufacturing hearing aids in Victoria.

By dealing directly with the manufacturer a saving of fifty per cent is realized on a high quality hearing aid with two weeks free trial, thus eliminating cause for dissatisfaction.

Also available is after sales service by government certified technicians at Audiotronics Enterprises Ltd., 1326 Government St., 385-0911.

FIRST IN SALES!
FIRST IN QUALITY!

with
Vancouver Island's largest truck stock to choose from

1969 F100 STYLE SIDE PICKUP
Backed by Ford's 5-Year, 50,000-mile Guarantee

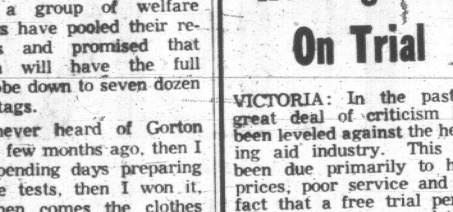

COMPLETE AT ONLY $2987

"BUDGET YOUR PURCHASE THROUGH LOW COST FORD MOTOR CREDIT"

PETER POLLEN FORD

"Peter Pollen Guarantees a Better Buy"

YATES at COOK 384-1144

the Bay

THERE'S MORE FOR YOU DOWNTOWN

SEMI ANNUAL SALE OF HOME FASHIONS

Continues Monday with these new arrivals

VICTORIA'S GREAT STORE, DOUGLAS AT FISGARD. OPEN DAILY 9 A.M. TO 5:30 P.M. SHOP THURSDAY AND FRIDAY, 9 'TIL 9. DIAL 385-1211.
ALL ISLAND CENTRES OUTSIDE THE GREATER VICTORIA AREA AND GULF ISLANDS CALL ZENITH 8040 (TOLL FREE)

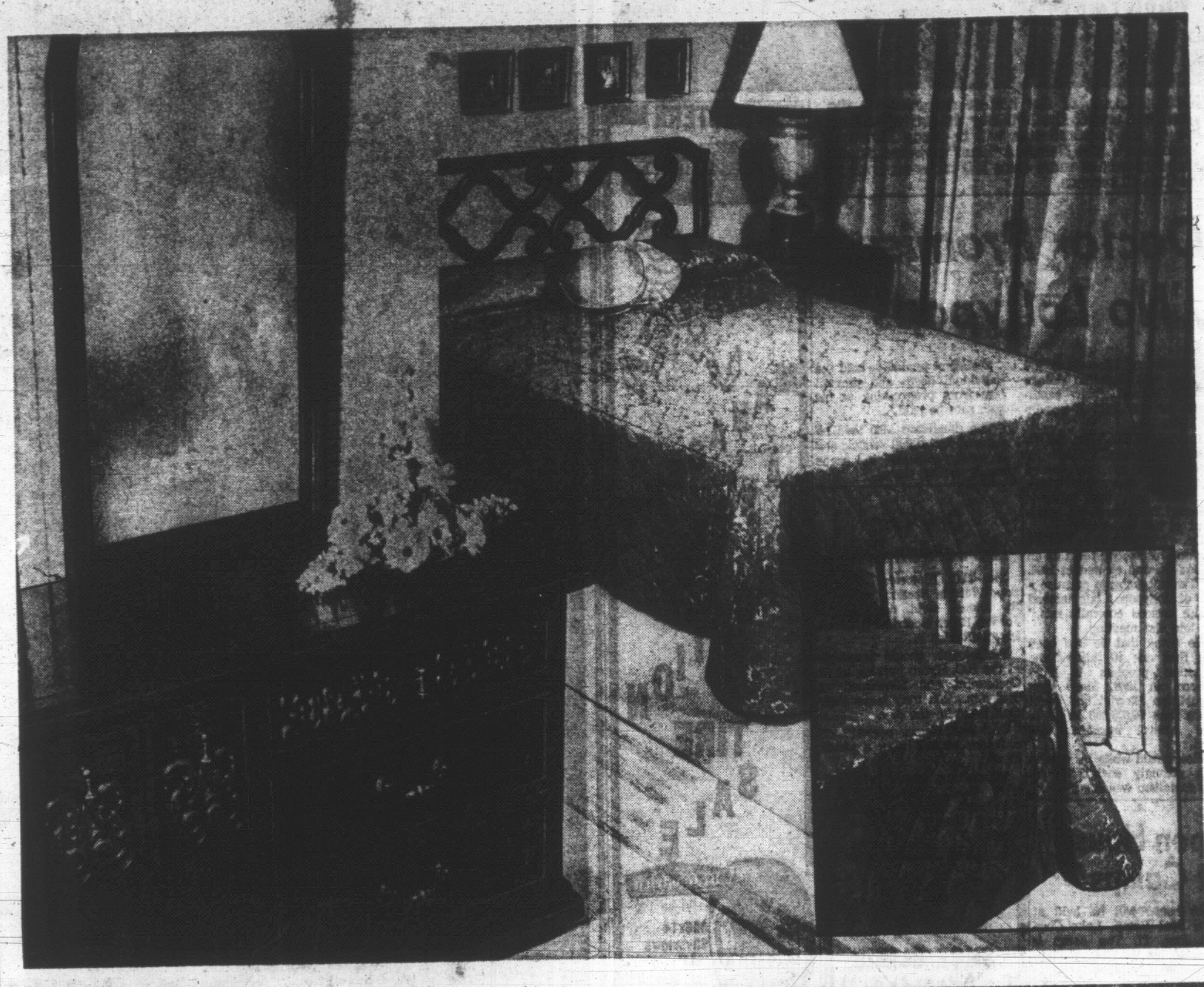

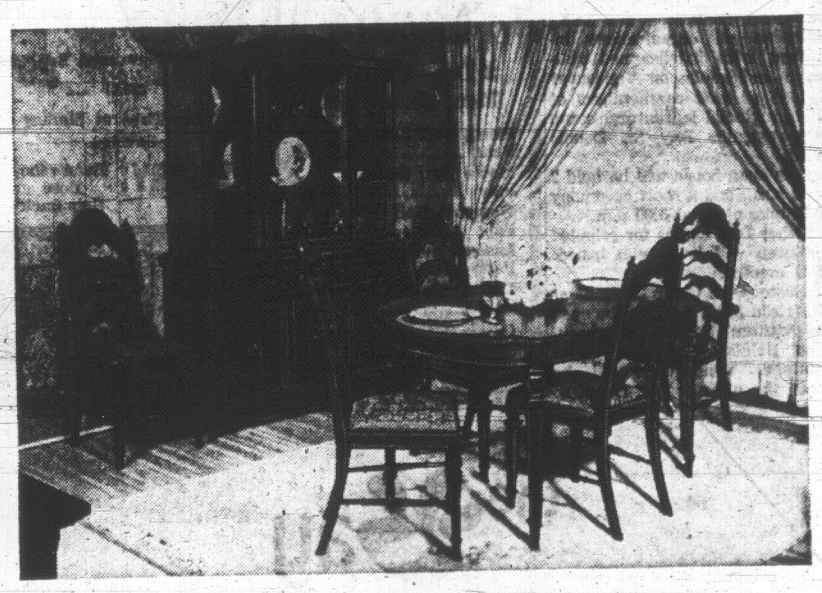

CHOOSE A SPANISH THEME

Start in your bedroom with this solid oak 4-piece suite by Hespeler. Massive, to-the-floor triple dresser is 75" long and features separated twin upright mirrors. Centre double doors open to reveal lingerie trays, dividing eight spacious drawers. Suite includes two night tables and a 60" headboard that fits either a double or queen-size bed. All pieces have lush Spanish designs and antique brass pulls. Finish is in rich Tierra brown.

Master door-chest, extra **$339**

The BAY, bedroom furniture, fourth floor

Sale, 4-pce. suite
$899

Carry the Spanish theme through to the dining room with Knechtel's apartment-scaled suite. Warm dark oak invites hospitality. Oval table with shaped edges is 40"x58", extending to 70", allowing 8 to dine with comfortable ease. The 54" buffet has two drawers across the top, with cupboard storage below a recessed shelf. Spanish motif drawer fronts, brass pulls. Four tall ladder back chairs.

54" hutch, extra **$259** Arm chair, extra **$59**

The BAY, dining room furniture, fourth floor

Sale, 6-pce. suite
$649

"Corsica" quilted throw-style bedspread blends into the Spanish theme with a Mediterranean medallion design. Cotton hopsacking in deep decorator tones of blue/green, coral/bronze, gold or white, quilted to acetate fill. Full, graceful rounded corners, 4" deep fringe.

Sale, each

Sihgle, **27.99** Queensize, **47.99** King, **49.99**

"Corsica" lined draperies: Complete your bedroom ensemble with these! Pinch pleated. **Sale, pair**

1wx84" **Sale, pair 21.99** 2wx84" **Sale, pair 43.99**

1½wx84" **Sale, pair 32.99** 2½wx84" **Sale, pair $4.99**

The BAY, draperies and bedspreads, fourth floor

Double
29.99

3wx84"
65.99

Enjoy the warmth of Spanish styling combined with patterned velvet, in a chesterfield suite for your living room. Richly-cut velvet covers the loose back cushions that are shaped in a Spanish arch. Square seat cushions are reversible. Spanish spindle design showwood on sofa and chair sides. Sheppard castor front. Choice of gold, avocado or ivory velvet.

Sale, 2-pce. suite
$599

Occasional tables to tie your Spanish theme together. All lightly distressed pecan tops, heavy aprons and square tapered legs have carved moldings. Antique brass pulls.

Sale, each

60" double pedestal table, **$109.** Commode, **$99** Hexagonal commode, **$149.**

54" cocktail
84.99

The BAY, living room furniture, fourth floor

FREE CUSTOMER PARKING DAILY IN THE BAY'S PARKADE

Hudson's Bay Company
INCORPORATED 2ND MAY 1670

ROAR of some of the hottest dragsters on the Island will engulf the Mill Bay dragstrip Sunday. One of the featured cars will be Doug Murray's "Bohemian". The Nanaimo "hemi" powered Anglia attains speeds of more than 120 miles an hour in less than 11 seconds.

EARLY CUT ON POWER

LAKE COWICHAN — Electrical power will be off in Lake Cowichan area on Sunday so servicemen can relocate poles and circuits along the Lake Cowichan highway now under construction, B.C. Hydro said today.

The scheduled interruption will come between 5 a.m. and 7 a.m. and will affect Lake Cowichan village, Youbou, Mesachie Lake, Honeymoon Bay and Caycuse.

Craft to Hover for Scientists

Victorians will get a sneak preview of a new British experimental hovercraft prototype in operation Aug. 19 at the Patricia Bay naval base.

A 10-seat CC-7 Cushioncraft, currently on trial for the British Ministry of Technology, will make test runs and demonstrations at the seaplane slip of Utility Squadron 33.

The hovercraft employs a radical new technique in propulsion that makes operation of the vehicle feasible in densely populated areas.

One of the chief drawbacks of earlier models, powered by a propeller-generated cushion of air, has been excess noise.

★ ★ ★

A proposed hovercraft operation was rejected in Oak Bay on the grounds of noise.

The British experimental craft, however, is powered by an ST-6 gas turbine manufactured by a Canadian aircraft firm, and uses ducted air propulsion.

According to British information services the result is a highly manoeuvrable machine with a great decrease in noise.

The CC-7, weighing an easily transportable 3,000 lbs., is being currently researched for performance under varying conditions in Canadian arctic and marine environments.

A feasability study for operation on the Mackenzie River delta is being done, and after the Victoria tests and demonstrations the craft will be shipped to Panama for trials in a hot humid climate.

Technicians will transport the hovercraft from Vancouver to Pat Bay by trailer truck.

★ ★ ★

Although the CC-7 will be on public view at Pat Bay, however, the greater part of its operational time will be in the hands of scientists and others who will be studying the craft and its system in specific experiments to determine potential applications of the new technical features.

Doctor Promises 'No Lollypops'

Socreds and Liberals in the Alberni and Nanaimo ridings Friday named their candidates for the Aug. 27 provincial election.

Incumbent MLA Dr. H. R. McDiarmid was elected by acclamation at the Socred nomination convention while, in Nanaimo, the Liberals selected Bob Plecas, 24, president of the association.

Dr. McDiarmid will be seeking his second term as an MLA. He was elected in 1966.

"I'm not going to promise a lot of lollypops, but instead make serious commitments," he told the meeting.

He noted that he had been the first one to talk of the pollution problem in Port Alberni in 1966. Since then MacMillan Bloedel had spent more than $4,000,000 in pollution control measures, he said.

Plecas said while his family was strongly socialistic, he felt socialism was a curse.

Socialism tended to hold the individual down and prevent him from progressing at his own rate he said.

The dandidate also said he favored vocational schools and regional colleges in areas which needed them.

Day Trip To Jordan River

The B.C. Historical Association, Victoria Section, will hold its annual field day at the Jordan River electrical generating plant Aug. 9.

Participants should assemble at the B.C. Hydro parking lot at Cormorant and Blanshard at 9:45 a.m., and may leave their cars there for the day.

Cost is $2.50 per person, and everyone should bring a picnic lunch.

Tickets may be obtained from Miss Inez Mitchell at the Provincial Archives or from Beaver Books, 1019 Douglas Street.

Open House At Camps

Open house will be held at Easter Seal Camp, Lake Cowichan Aug. 17. The camp is sponsored by the B.C. Society for Crippled Children.

Special invitations are being sent to all organizations involved with handicapped children and adults on Vancouver Island as well as members of the provincial legislature, camp administrator Ray St. Dennis said.

The open house will he held 2 to 5 p.m., and a short ceremony will take place at 3:30 p.m.

Other B.C. camps for crippled children will hold open houses this months.

Easter Seal Camp Chehalis at Harrison Mills B.C. will be open to visitors Sunday afternoon, and Holiday House at Cedar Cottage, Vancouver, will be open the afternoon of Aug. 20.

the Bay

SHOE CLINIC SPECIALS

3 Days Only . . . Mon., Tues., Wed.

Men's Full Soles, Pair 7.50
Men's Half Soles, Pair 3.95
Women's Half Soles, Pair 2.95
Ladies' New Heels, Pair 3.25
Ladies' Re-Suede, Pair ..... 95¢

The BAY, Shoe Clinic, Downstairs

WESTERN OK TIRE STORES

MANAGER'S AWAY! VACATION TIRE SALE

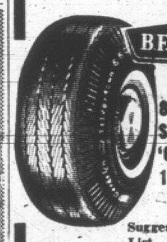

B.F.Goodrich
825x14 Silvertown '660' 1st Line NW
Suggested List $48.35
$29.95
Other Tires at Similar Savings
HURRY! Before the Boss Gets Back

WESTERN OK TIRE STORE
2968 Douglas
John Ciceri, Opr.

VICTORIA'S GREAT STORE, DOUGLAS AT FISGARD. OPEN DAILY 9 A.M. TO 5:30 P.M. SHOP THURSDAY AND FRIDAY, 9 'TIL 9. DIAL 385-1311.
ALL ISLAND CENTRES OUTSIDE GREATER VICTORIA AREA AND GULF ISLANDS CALL ZENITH 6040 (TOLL FREE)

the Bay

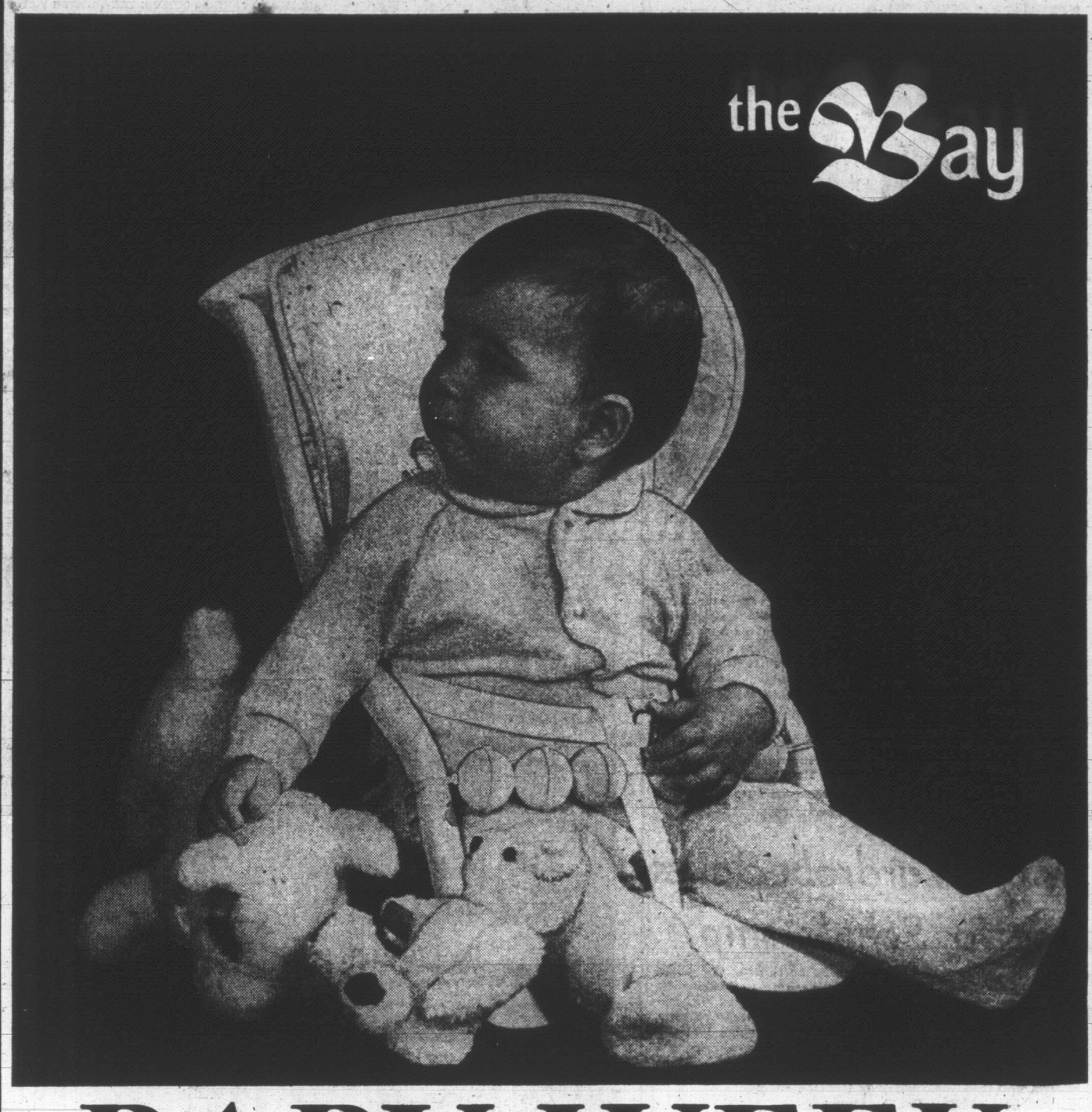

BABY WEEK

Savings start Monday! ... on clothing, furniture, and nursery needs

DIAL 385-1311
Phone order board opens daily at 8:30. Make up your list of savings, then order by number please.

M1 1-pce. stretch terry coverall: Easy opening favourite for day or night wear. 70% cotton/30% nylon, stretches two ways. Snap fastening up the front and down the legs, Peter Pan collar, full feet. Maize or turquoise. Sizes 0 (up to 13 lbs.), 1 (13-19 lbs.), 2 (20-27 lbs.), 3 (28-35 lbs.).

Sale, each 2.39

Clothing and Diapers

M4 Babycrest flannelette diapers: 26"x26", 12 in package. White. Sale, 2 pkgs. 5.50

M5 Curity stretch diapers: Soft cotton with nylon. 21"x32", package of 12. Sale, pkg. 3.99

M6 Flushabye disposable diapers: A travel must. Newborn, medium and toddler size. 48 in package. Sale, pkg. 1.99

M8 Rayon covered plastic pants: Slip-on style with forward positioned leg openings. Non-hardening vinyl. Sale, 3 for 99¢

M9 Soaker training pants: Two-way stretch cotton knit. Double front and back panel. 12, 18, 24 months. Sale, 2 for 99¢

M10 Hooded towel sets: White cotton terry with whipped edges and nursery pattern. 30 x 36" size with face cloth to match. Reg. $2. Sale, set 1.59

M11 Infants' flannelette gowns: Long sleeves, round neck with tie closing at back, raglan sleeves. Dainty smocking at yoke. Infants' sizes. Reg. $1. Sale, ea. 79¢

M11A Infants' thermo blankets: Standard crib size. Cotton in pink, white, blue, maize. Satin binding. Sale, 2 for $6

Nursery Needs

M20 Thermal crib blanket: Soft viscose/nylon blend for cosy warmth without weight. 5" satin binding. Pink, white, blue, maize. 36"x50". Sale, 2 for 5.50

M21 Receiving blanket: Downy flannelette in a multi nursery print. Package of two, 30"x40" size. Sale, 2 for 1.59

M12 Bottom crib sheet: Fitted style, bias reinforced ends and corners. White, pink, blue or maize cotton. Sale, 3 for 3.77

M13 Quilted pads: Vinyl top, cotton underside. 17"x18". White, maize, blue, pink vinyl, white underside. Sale, 2 for 1.09

M14 Plastic commodes: White, blue or pink. Strong, unbreakable plastic—contoured for comfort and cleanliness. Smooth lines—no cracks or crevices. Sale, each 5.99

M15 Plastic baby bath: White, pink or blue moulded Sanitized polypropylene. Built-in soap dish. 28x18x7¾". Reg. $3. Sale, each 1.99

M16 Plastic diaper pails: Easy to clean, deodorizer holder in lid. Converts to waste basket for children's room. Pink, blue, white. Reg. $3. Sale, each 1.99

M17 Economy stroller: Chrome-plated tubular frame has 4-spring suspension. Wire shopping basket; padded vinyl upholstery. Collapsible. Blue, plaid. Sale, each 12.99

M18 Deluxe crib: Solid construction. 30"x54". White or honey. Sale, each 32.99

M19 Moulded plastic baby lounge: Adjust to 4 positions. Comes with contoured foam filled mattress. Sale, each 3.66

The BAY, Infants' Wear and Furniture, third floor

Use your convenient Bay Account Card

FREE CUSTOMER PARKING IN THE BAY PARKADE

Hudson's Bay Company

the Bay

Now! You can be selective about your hair care with **new**

Tried & True

instant conditioners created by Max Factor

Introducing four custom proteined formulations created to solve your hair problem. Whether your hair is dry, color-treated, fine or coarse, now you can give your hair exactly the body, texture and control it needs.

$3.00 each

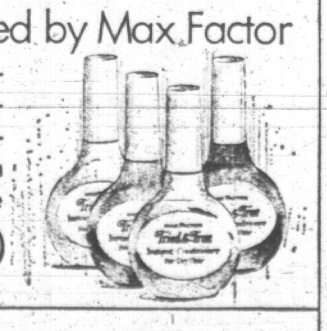

Shop today in the BAY cosmetics department, main floor

Victoria Daily Times

VICTORIA, B.C., SATURDAY, AUGUST 2, 1969 —PAGE 21

Second Section
Pages 21-40

Here's Choice for Area Voters

Nomination of Liberal candidates for Victoria riding Friday night gives the three major parties full slates in the four capital-area ridings.

All members of the last legislature are running again. Area candidates are:

VICTORIA: (two seats) Social Credit, Industrial Development Minister Waldo Skillings and Public Works Minister William Chant; Liberal, Ian Stewart and Mel Couvelier; NDP, Peter Bunn and Phillip Fawcett.

ESQUIMALT: Social Credit, Herbert Bruch, deputy speaker; Liberal, Fred Phillips; NDP, James Gorst.

OAK BAY: Liberal, Allan Cox, member of the last legislature; NDP, Jack McKenzie; Social Credit, G. Scott Wallace.

SAANICH AND THE ISLANDS: Social Credit, John Tisdalle, member of the last legislature; Liberal, Louis Lindholm; NDP, Don Johannessen.

Nominations for the Aug. 27 election officially close Aug. 13 with advance polls scheduled for Aug. 21 and Aug. 23.

ALDERMAN, BUSINESSMAN

11th-Hour Move Fills Grit Slate

By STEVE HUME

Last-minute decisions played a major role in the nominations of Liberal party candidates for the twin-seat riding of Victoria Friday night.

Alderman Ian Stewart, undecided two hours before the nominating meeting, came around at the 11th hour and let his name stand. And 26-year-old party-worker Jim Bigsby chose not to run when two other names were put forward.

Bigsby's withdrawal left the way open for acclamation of Stewart and 38-year-old running mate Mel Couvelier by approximately 80 people attending the meeting.

Couvelier's nomination came as a surprise to many. His name had not previously been mentioned among those likely to run.

STEWART
. . . individual first

Couvelier is owner and managing director of Maplewood Poultry Processors Ltd. and lives on Campus Crescent in Saanich. He told association members he was not prepared to make a speech, but that next time he would have his "homework done."

Couvelier and Stewart, who lives on Beach Drive in Oak Bay, were the third and fourth lower Island Liberals to be nominated by acclamation. The others were Allan Cox, member for Oak Bay in the last legislature, and lawyer Louis Lindholm who is running in Saanich and the Islands.

Liberal candidate in Esquimalt is Fred Phillips.

LIBERALS FIRST

"I wanted to see this seat go Liberal very badly," Bigsby told association members at the Inn, 1588 Cook St.

"I decided not to run when I saw the calibre of the candidates you have tonight.

"I am more interested in this seat being Liberal than in running myself."

Stewart, a lawyer who has served 2½ years on city council, said his decision to run came after consideration of the alternatives left to voters if the Liberal party did not make a bid.

"The polarization that will result if the Liberal party does not go before the voters will mean the end of individual expression in this province," he said.

"The government bigness on the right, and the NDP bigness on the left is already excluding the individual."

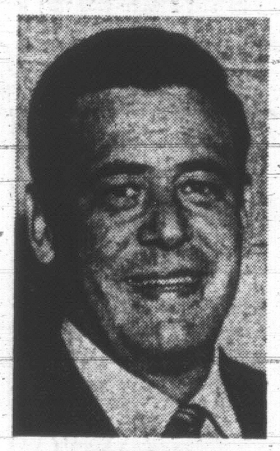

COUVELIER
. . . running mate

He accused Bennett of making a "callous decision" in calling the Aug. 27 election when people would be most disorganized and vacationing.

MOTION OF WEAKNESS

"It was a motion of weakness, not of strength, and it's a motion that is going to be turned on him at the end of the month."

Stewart said that, as an alderman, he came to recognize changes taking place in society as "automation, techniology, big business and big labor" posed a threat to the individual man.

The government should be insurance to make sure the individual is not forgotten and lost in the shuffle, he said.

For 36-year-old Stewart, it is a second crack at a provincial campaign. In the 1963 election, he ran fourth behind John Tisdalle's 10,657-vote Social Credit sweep in the old riding of Saanich.

The NDP ran second in that election and the Progressive Conservatives third. Stewart got 3,049 votes.

Saanich Signed As New Democrat Bright Spot

By ROGER STONEBANKS

Saanich is sign country—New Democratic Party signs.

They dot the landscape of the peninsula, principally on front lawns and the backs of cars.

This is the constituency the NDP has high hopes of winning Aug. 27, and party leader Tom Berger spent the day with local candidate Don Johannessen.

During five hours of campaigning Friday afternoon, not one Liberal sign was seen and only half a dozen in support of the Socred's John Tisdalle, who has held the constituency since 1953.

It takes more than signs to win elections, yet plentiful signs were the hallmarks of NDP victories in byelections in Nanaimo and Vancouver South—coupled with heavy door-to-door canvassing.

Berger met Saanich Mayor Hugh Curtis and held a press conference at his office in the legislature, before heading into the riding after lunch.

First stop was in the neighboring Esquimalt constituency —where his sister, Mrs. Susan Brooks and his mother, Mrs. M. T. Berger both of Colwood, are helping NDP candidate Jim Gorst at his campaign headquarters on the Old Island Highway.

Well-Prepared for Election

Party workers were still putting the headquarters office into shape—nailing up orange and black signs.

Then over to Saanich headquarters on Brunswick Place—quiet, well-organized and well-prepared for the election.

A well-paced tour through the Peninsula took him to visit Mayor Archibald Galbraith of Central Saanich, Mayor J. B. Cumming of North Saanich and Mayor Arthur Freeman of Sidney.

The visits were brief—half an hour or less—and the mayors were guarded in their comments later.

"They are very nice, pleasant people—you can't say much more than that, can you," said Mayor Cumming—the man who nominated Liberal candidate Louis Lindholm in Saanich constituency Thursday night.

The mayors and Berger talked about local problems and municipal affairs.

In Sidney, they dropped into the offices of the weekly newspaper, mainstreeted along Beacon Avenue and table-hopped in the beer parlor of the Sidney Hotel.

This is the new-style campaigning—no big public meetings (or not many anyway), but plenty of person-to-person contact with the people, where they work, where they relax where they live.

It is where Berger, the 36-year-old Vancouver lawyer fighting his first provincial election as party leader, makes his best impression.

A Priority Constituency

The people he met along Beacon Avenue and in other places reacted favorably—not just politely—to him and his party. A good number of them came right out and said they would vote for the NDP.

In the evening, he chatted with shoppers at Town and Country, which marks the southern end of Saanich and the Islands constituency.

This morning he headed up-Island—with stops at Parksville and Alberni, Courtenay and Campbell River on Sunday, Nanaimo on Monday and then back to Vancouver before heading to Prince Rupert and the northland.

As he munched a supper of hamburger and french fries Friday evening, he said Saanich and the Islands constituency is a priority one.

"It is one of the seats we have got to win if we want to form a government," he said. "I think we will win it."

But to win, the NDP must roll back the strong showing by Social Credit in the 1966 provincial election.

At that time, Tisdalle polled almost twice as many votes as the NDP, with the Liberals only 420 votes behind the NDP.

"Against this is the fact that Johannessen not only kept the NDP vote intact in the Trudeau sweep of 1968, but increased his party's vote by nearly 2,000 over the 1965 showing.

Teachers to Give Election Stance

The B.C. Teachers' Federation will announce details of its participation in the Aug. 27 election campaign at a press conference in Victoria Tuesday.

The federation has drawn up a platform of what it considers are the most vital issues in education today. Past-president Bob Buzza and general secretary Charlie Ovans will be present.

FOCAL POINT of many tourists' visit to Victoria is provincial Legislative Buildings, which take on heightened symbolic significance during election campaign. This family pauses near driveway for view and photo of stately edifice. (Photo by Irving Strickland)

DIPLOMATIC . . . BUT EVASIVE

Dr. Bruce Partridge, making his first public appearance Friday as president of the University of Victoria, proved a diplomatic but evasive speaker.

Dr. Partridge appeared before some 200 students and faculty members taking part in a two-day symposium on The Learning Society.

Speaking of the "legitimacy of the university," he said universities must function by steering a compromise course between two extremes: those for whom change is not coming fast enough, and those who would like to keep the rate of change at a minimum.

"We will continue to satisfy some of the no-no people and some of the go-go people, and somewhere in between the university will achieve some kind of legitimacy."

But some listeners felt the new president was playing it safe.

Commented one faculty member:

"From what you're saying, you could say the war in Vietnam is legitimate because it fails to satisfy either the doves or the hawks."

Several students tried to get him to say what kind of role the university could play as a source of social change.

The audience seemed frustrated as Dr. Partridge countered questions with questions, asking for definitions of such generalized terms as "Ivory tower," "liberal-arts degree' and "social change."

"To the extent that any institution fails to satisy the needs of a society, that institution dies."

He said change in universities comes not from large, earth-shaking decisions, but from hundreds and thousands of little decisions made by individuals in the schools.

"If it could be changed overnight this would be good — but in five years when the dust settled a whole generation of students would have been sacrificed."

Ask the Times

Q.— How big is the capital region, what is the regional district board, and the regional hospital district?—R.C.

A.—Generally speaking, the Capital Region stretches from Port Renfrew to Sidney with the foot of the Malahat acting as its northern boundary. The Capital Region Planning Board is available for planning advice in all areas of the region but is mostly used by unorganized areas or small communities lacking their own planning staff.

The Regional District Board is a level of government, now in its third year. It is responsible throughout the area for financing regional parks, new sewer construction and firecracker control.

The Regional Hospital District is responsible for all new hospital construction throughout the area, plus hospital construction in the Gulf Islands.

Anyone wishing a question answered is invited to send the question along to the Times, addressed to "Ask the Times" Editor. Questions and answers will be published daily.

TELEPHONE VOTE KNOWN MONDAY

A decision on whether or not the B.C. Telephone strike will end will be known Monday.

That is the day when ballots will be counted in Vancouver following votes by members of the Federation of Telephone Workers of British Columbia.

Close to 400 of the 500 Victoria strikers voted Friday night at a meeting in the Victoria Curling Club where general secretaries of the plant, traffic and clerical division explained a settlement proposal.

Local president Ken John said he would "hate to hazard" a guess at the vote, calling it a "complete toss-up." He said there was "a lot of feeling against" the settlement proposals.

B.C. Tel has increased its across-the-board salary increase offer to 19.8 per cent, as well as other features, in a new two-year agreement with the union, following renewed negotiations urged by federal Labor Minister Bryce Mackasey.

No Bids On Refit Draws Ire

The two major West Coast shipyards have protested to Ottawa about the $3.3 million conversion job on the destroyer-escort HMCS Gatineau which will be handled in the navy's HMC Dockyard.

J. W. Hudson, executive vice-president of the Burrard-Yarrows group with yards in North Vancouver and Esquimalt, said the government decision is "almost unprecedented."

He said the government dockyard is taking work normally handled by commercial shipyards "without the commercial shipyards being given a chance to submit a bid. We are certain that we can do the job in a more efficient manner and at a competitive cost."

He said he had been informed by the minister's executive assistant that the protest has been considered and cannot be accepted.

Dockyard is also to overhaul the submarine HMCS Rainbow.

•

Hudson said that four years ago, the federal government forecast future government requirements in the shipbuilding field which would enable commercial shipyards to plan ahead.

At the time, the government made a commitment that the first three of six planned destroyer-escort conversions would take place in West Coast yards, he said.

Eighteen months ago Burrard Dry Dock submitted the low tender on the first of the conversions, but the work was then postponed.

HMCS Gatineau is to arrive here in mid-August. She will be provided with variable-depth sonar, a rocket-assisted homing torpedo system and improved radar and electronic equipment.

Between 300 and 400 workers will be needed for the refit which should take 15 months. Work on the Rainbow is estimated to take eight months.

The destroyer refit is part of a $50 million modernization for four ships of her class.

The first, the Terra Nova, has rejoined the Atlantic fleet after being refitted at Halifax dockyard. Contracts for the other two, the Kootenay and Restigouche, will be awarded after tenders are called on a nation-wide commercial basis.

CITY LOGGER KILLED IN RUNAWAY TRUCK

A 24-year-old Victoria man was killed Friday in a logging accident 50 miles sough of Port Alberni.

Dead is James Maurice Moreno, 103 Pine, an employee at the Franklin River division of MacMillan Bloedel Ltd.

Lake Cowichan RCMP say the accident happened after Morena had driven a load of logs to the top of a hill around noon. He turned the truck and was on his way down the hill when he lost control. The truck rolled down a 140-foot embankment.

Moreno was thrown out and died instantly. He is survived by his wife, Linda.

Arthur Mayse . . .

LIKE MANY ANOTHER Victorian who pilots a car and hopes for the best, I have watched what started as a minor traffic nuisance grow to problem proportions. This is hitch-hiking, and I think it's high time the laws against a dangerous intrusion on street or highway were enforced.

I am not prepared to be sentimental about this infestation, and like most drivers, determinedly ignore the juvenile or older person who seeks to hitch a ride.

★

This isn't always easy to do, since non-interference has encouraged the ready-thumb brigade to dangerous boldness. On several recent occasions, I've had to swerve wide to avoid hitch-hikers who were well out on the blacktop.

I have every sympathy for the kid whose parents can't or won't supply him with transport where necessary.

But driving is tough enough, and getting tougher, and past experience with the hitch-hiker has convinced me that I'd much sooner not have him riding with me.

★

It's most unlikely that the thumber will break a car door handle, as one little old lady managed to do when alighting after 30 miles of bitter complaint against the state of the world. Nor is there much chance that he'll turn distinctly sinister, as did one young man whom I contrived to leave behind at a coffee stop. Still, I prefer to shun his company.

The best way to make the law work—and save our amply occupied policemen a further load—is to keep the right-hand door closed to the hitch-hiker.

SOMEHOW, I EXPECTED better of Mars than another batch of craters. But such evidence as Mariner 6 has picked up in its lonely mission through space doesn't indicate the presence of life on the warrior planet.

Disturbing though I find the thought, it may turn out that in all the universe, earth alone has been dowered with life-forms.

If we knew that dismal supposition were true, perhaps we'd get on with some of the things we should be doing here below. Like outlawing war, for instance, and tending our dear green orb like a very garden.

✕

However, by a projection that out-ranges the spaceships, let us suppose that future exploration brings man to a planet most remarkably like earth.

Its atmosphere, vegetation, and all else matches ours, and it has a humanoid population whose technological development hasn't yet advanced from the stone age.

Now comes man, by comparison wise and powerful as a god, to this planet that offers him a second chance.

★

How would he use that chance? Would he prove that history does repeat itself, or would he proceed to crowd the original inhabitants into reserves, foul the rivers, shrink the lakes, smog the sky, and shed his brother's blood?

It's an interesting question. And who knows but what one day our species will be given a chance to answer it?

FROM THIS DEPARTMENT, a warm hello to our American visitors, and a hope that you're getting the kind and courteous treatment that I've unfailingly received in your country.

If you want a fine view of this city, and its surroundings, enquire your way to the top of Mt. Tolme, which is not really a mountain, but a hill.

If you'd like to buy one of the finest sport sweaters made anywhere, shop around for one of the bold-patterned beauties made by Indian knitters and sold locally.

If you enjoy an evening of live theatre, a university sponsored comedy, 'Tartuffe,' will be playing at our McPherson Theatre on Tuesday, August 5. Curtain time, 8 p.m., and reservations at the box office, Phone 386-6121.

★

When you're home again, you might like to take pen in hand and give me your impressions of our city—what pleased you, and also what didn't.

Have a good trip, and accept my assurance that you're welcome here.

Doing The Town

With DOROTHY FRASER

Striking new knits from Italy . . .

If we Victoria women were asked to cast votes for what we consider to be the fashions best suited to our climate and our way of life . . . chances are that knits would win hands down . . . because there's simply nothing like them for smart, all-occasion wear! . . . We happened to be in Wilson's shipping department when the first of the Italian knits for fall were being unpacked . . . and are happy to report that this fall they're better than ever . . . *if such a thing were possible!* . . . There's a 3-piece bone-colored suit with sleeveless turtleneck top . . . ribbed skirt and jacket bound with satin . . . three satin bows taking the place of buttons . . . Another chic suit in red, with gold and moss stripes, has a pleated skirt *and scoop neck jacket over a small collared shell* . . . There's a honey of a red dress with wide, ribbed cuffs and mock turtleneck . . . trimmed with little, round, gold buttons *on front and* cuffs . . . size 10 . . . and if you're a size 14, and like the elegance of black . . . you'll share our enthusiasm for the black knit two-piece dress with yoked pleated skirt for a smooth fit . . . top buttoning over to one side . . . Saw a couple of dresses *from Austria which would be nice for a mother-of-the-bride* . . . Embroidered lace on net, in a long-sleeved tailored style . . . Blue and white, size 14, and toast and white, size 16 . . . **W & J Wilson, 1221 Government St., 383-7177.**

Saw a tourist in the Empress wearing the new avant-garde shoe style . . . inch-high platform soles with wide straps, chunky *high heels.*

Whimsical mobiles to capture the imagination . . .

There's something about mobiles that delights us beyond words . . . They seem to have a life of their own . . . They add a touch of whimsy to a room . . . and exert a kind of fasci*nation which we've noticed affects viewers of all ages* . . . from tots in their cribs to oldsters in their easy chairs! . . . If you want to see some really charming . . . and unusual . . . mobiles drop in to Montague Bridgman and watch all the mobiles fluttering on every errant whiff of breeze . . . They've a brand new shipment . . . mostly from Denmark and Sweden . . . and priced from 75c up to around $8 . . . To mention just a few of the most intriguing ones, there are toucan birds in various colors . . . mischievous leather monkeys . . . pompous penguins . . . gorgeous tropical fishes . . . owls, cats and fishes made of what looks like curled wood shavings . . . (these latter are very new and different) . . . We love the colored plastic bees . . . *so realistic you can almost hear them buzzing* . . . and the ships of every description . . . from Viking ships to dinghies and cork sailboats . . . And, of course, there are the perennial favorites . . . the Danish swans and ugly ducklings . . . so beloved of all children! . . . For really beautiful, amusing, intriguing and decorative mobiles, the place to go is . . . **Montague Bridgeman Ltd., 811 Government St., 383-0821.**

A new cotton cloth which permits 50% of the sun's rays to pass through is being used for "total tanning" bikinis.

Carnival in the Caribbean . . .

Thinking maybe that once next Yuletide holiday season is well behind you and winter doldrums set in for real . . . you'd like to get away from it all and cruise under sunny skies . . . have an honest-to-goodness "after-the-holidays" holiday? . . . Then consider P&O's fabulous Caribbean Carnival Cruise aboard the luxurious Oriana . . . which sails from Vancouver next Jan. 29, returning on Feb. 25 . . . Paulin's are taking bookings right now . . . and you might start the ball rolling by asking them for a color brochure on this cruise . . . it's exciting reading! Join this Carnival Cruise and you'll spend next February plying the sun-warmed waters of the Caribbean . . . visiting improbably perfect islands like Curacao (marvelous shopping!) Barbados with its palm-fringed beaches . . . Martinique (delightfully French . . . and you'll be there at the height of Carnival) . . . St. Thomas . . . (which we remember as a riot of exotic flowers) . . . You'll motor from the bustling Venezuelan port of La Guaira to sophisticated Caracas . . . Sail through the fabulous Panama Canal . . . not to mention visiting Acapulco, North America's Riviera . . . and the West Coast U.S. ports . . . all this on a perfect palace of a ship, where you'll be pampered silly! . . . Fares start at $626 Cdn. . . . Let Paulin's tell you more! . . . **George Paulin Travel Service, 1006 Government St., 382-9168.**

New York designers are putting rhinestones and sequin trimming on simple fabrics like wool and jersey for fall cocktail and evening dresses.

When baby goes out driving . . .

Perhaps we hadn't been keeping up too well with what's new for the "carriage set" of late . . . anyway, it was a real eye-opener for us when we discovered the remarkable baby accoutrements on the 7th floor at Standard Furniture . . . and *we're convinced that babies* . . . not to mention mothers . . . never had it so good! . . . There's a folding padded car seat . . . complete with shoulder safety belt . . . which fits neatly into a sturdy, light-weight stroller (also folding) . . . equipped with mud shields on the front wheels, and an underneath shelf arrangement to hold parcels . . . All mother has to do is lift the seat, complete with baby, out of the car and onto the stroller . . . *reverse the process when she's finished shopping . . . fold* up the stroller and drive off! . . . This has got to be the greatest . . . and is well worth its $35.50 cost . . . Then there's a bucket car seat with head rest . . . shoulder strap safety belt and padded bumper front which sits snugly over the transmission hump of a car with front bucket seats . . . it hooks behind the seats for complete safety for baby . . . folds up completely to be stowed away when not in use . . . This is tagged at $23.95 . . . a pretty small price to pay for baby's safety and comfort, don't you think? . . . **Standard Furniture Co., 737 Yates St., 382-5111.**

What used to be called lapel pins are now being worn centre front of a dress.

Utterly utter sleep and loungewear! . . .

We're really stymied about what to call the new see-through lingerie items we saw at Saba's this week . . . Are they sleepwear? . . . loungewear? . . . Guess, actually, the answer is both . . . Anyway, they're the sexiest garments we've seen in *many a moon!* . . . *One set consists of a "body suit" with* straight camisole top, shoestring straps . . . made of very sheer nude nylon . . . stretchy and shirred so as to cover you decently where it matters most . . . And to wear over this is a gossamer sheer nylon long culotte jumper with ¾ length sleeves . . . wide, wide pants, high, round neck, tying at the nape . . . $30 for the set, which also comes in blue . . . Or instead of the culotte, you can have the body suit with a short, sleeveless cage for $23 . . . These see-throughs are designed by Andrea, and are available in small and medium sizes . . . Just the thing, we'd imagine, for la vie intime on a balmy evening . . . Another interesting garment is the white nylon nightshirt . . . *double layers of sheer nylon* . . . with long, pointed collar, and long cuffed sleeves . . . trimmed with narrow brown lace and little satin covered buttons . . . There's a dear little bikini to wear with this . . . and for lounging, you can don a pair of heavy brown nylon tricot slacks with the look of leather . . . **Saba Bros Limited, 1130 Douglas St., 384-0561.**

Let's hope Yves Saint Laurent isn't serious about dropping skirts down to the ankles!

So many good things come from Northwestern! . . .

If there's such a thing as ice cream weather . . . this is certainly it! . . . So, don't fuss over desserts . . . Serve the family plenty of Northwestern Creamery's delicious Velvet Ice Cream and sit back and take all the credit! . . . This month's feature flavor is London Toffee . . . real English toffee blended with smooth, creamy Velvet ice cream . . . a real favorite with Victorians . . . and available at your store throughout August . . . These hot, sultry days it's extra nice to have all your dairy product needs delivered fresh to your doorstep . . . and if you're not already a Northwestern home service customer, just pick up the phone first thing on Monday and ask them to call on you . . . Your Northwestern milkman has a regular dairy supermarket in his refrigerated truck . . . Be sure to try Fancy Blend soft margarine . . . or the 3-lb. dispenser package of Farm Queen Margarine containing 12 ¼-lb. packages for just $1.19 . . . We guarantee you'll be delighted with these delicious margarines . . . Something else just for home service customers . . . low suds laundry compound which is absolutely terrific! It's 100% bio-degradable (means it won't pollute lakes, etc.) . . . Cleans clothes like nothing you've ever seen! . . . **Northwestern Creamery Ltd., 1015 Yates St., 383-7147.**

Chains and pearl ropes can be entwined with a fabric belt to give a new look to a dress or even a late-day suit.

The movers with the mostest . . .

We've read a lot of the letters people write in to Cantin's expressing satisfaction with the way their moving has been handled . . . and of course we're completely sold ourselves on the quality of Cantin's work . . . but it's nice when someone you know well takes your advice and vindicates your judgment . . . Like the friends of ours who moved to Victoria from the Interior not long ago . . . Arranged with Cantin's to handle their complete move . . . and are now loudly singing the praises of what they consider the most admirable movers in B.C. . . . "who even charged less than we expected!" . . . One of the reasons Cantin's are so outstanding . . . apart from their knowledge of how best to handle a job . . . is the personalized service they give . . . and their affiliation with United Van Lines . . . *Not only will they move your possessions, but they'll arrange* to ship your car . . . and your pets . . . arrange to have your house cleaned . . . your appliances put in tip-top condition before shipping . . . And if by some mischance you do have a complaint, it's handled lightning fast here on the spot . . . not handed over to movers' claims adjusters . . . If you're moving anywhere . . . across the continent or across the street . . . Call . . . **Cantin's Moving & Storage Ltd., 742 Pembroke St., 383-3476.**

Planning a room means taking into account the total effect from floor to ceiling. This cheerful corner uses vertical panelling to frame a light wall and repeats the sofa pattern around the window on the exterior wall. The combination of dark and light areas and strong vertical lines increases interest above eye level. (Photo by George Szanik)

TRY THIS

Effects Combined For the Total Look

By PAULINE GRAVES

The camera catches only a portion of a room at a time, but your eye, with a sweep, sees almost a whole room instantly. Consequently, when you plan a room, think, not only of furniture placement, but of entire walls and play of pattern and plain areas. All too often the interest is at eye level and below.

In this family room, by decorators Hamilton-Howe, dark panelling frames a light wall, and the bold pattern on the sofa repeats on the exterior wall around the windows and on the pleated shade. It is a great balance of light and dark, pattern and plain. And the interest carries up to the ceiling.

The strong vertical lines of the panelling help, of course, augmented by the handsome white iron rack that extends almost to the ceiling, its light color standing out against the dark wood.

Repeating the pattern on the wall has the same eye-carrying effect, for when one looks at the sofa, one glances also at the shade above the window. Even the accessories push one upward. Although the old clock and whatnot cabinet hang on the wall at eye level, their vertical lines and bright colors attract one away from the horizontal sofa below.

Note that the completely contemporary coffee table and bench blend beautifully with the old fashioned accessories.

SHOPPING GUIDE

Microwave Cooking Becomes Practical

By PENNY SAVER

The moon can get a bit boring after a while.

I mean, it's great that man can get there, but will it help get the old wax off the kitchen floor? It most certainly will not, so stop talking about astronauts and let me get scraping.

Needless to say, when I first heard about the oven the Apollo 11 astronauts and their doctor companions cooked their food in while in quarantine, I was less than enthusiastic. I was even hostile.

But not any more. The radarange microwave oven developed for the cramped quarters of the mobile quarantine facilities is practical enough for any housewife.

Microwave ovens have been around for a long time — since 1948 in fact — but they were too bulky for most kitchens, required 220 volts of electricity and cost at least $2500.

They were practical and time-saving for large institutions, but far beyond the average housewife's budget.

The model used in the MQF is the size of a portable television, plugs into a regular 115 volt wall socket and costs $739.95 in Victoria.

That is progress.

Microwave ovens have the advantage of making all foods convience foods, whether you are a housewife or an astronaut.

"The microwave oven was selected for the Apollo mission because it met NASA specifications requiring speed, ease of operation and low level heat dissipation. It is particularly efficient for heating pre-cooked, frozen food, which constituted most of the astronauts' diet aboard the mobile quarantine facility.

Dishwashing Eliminated

"The only heat generated is the slight amount emanating from the heated food itself.

"Dishwashing was eliminated in the MFQ since all food was prepared and served in disposable paper containers or plates."

That is how officials explained their choice of the microwave oven, and the same reasons hold for the housewife.

No more standing over a hot stove because the stove doesn't get hot. Paper, china or glass plates can be used and will not be harmed (metal is completely verboten) so there are fewer dishes to wash.

The unit is easy to use: Two timer dials and three buttons are all the controls. One dial is for 5 minutes, sufficient for most items. The other is for 30 minutes. For roasts or large fowl (it will take up to a 25 pound turkey) the timer may have to be reset.

The oven turns off automatically when set time is up. It can be stopped at anytime with the stop button. A switch turns on a light, so one can observe the cooking meat through the grill in front of the oven.

What can be cooked in it? Almost anything from scrambled eggs to a roast. A hamburger can be cooked on its own in only a minute. Bacon, in four minutes. Frozen lobster tails, five and a half minutes.

Roasts and chickens will brown; smaller items that cook quickly will not.

A cookbook comes with each range to help the confused housewife know how long to leave each dish in.

How does it work? As I understand it, meat and vegetables are cooked by friction. Your hand would cook that way too, but safety catches ensure that as soon as the door is opened, even the slightest bit, the unit stops.

Since it uses ordinary current this oven can be used anywhere: on top of the kitchen cabinets; on its own stand in the living room or on the patio; in a small trailer. All it needs is electricity and a space larger than 15 inches by 23 inches by 18 inches (outside dimensions of the oven putting all fractions up to the next whole number).

Please call me at 382-3131 between 9 a.m. and 4 p.m. for information on these ovens.

DEAR ABBY . . .

Chases Sirens

By ABIGAIL VAN BUREN

DEAR ABBY: The man I am married to is very intelligent about most things, but he has one very childish fault. Every time he hears a siren he has to follow it. We have been late to more places because this thrill-seeking nut of mine has chased a fire engine, ambulance or squad car. He never misses your column, so maybe if you mentioned this, you'd make an impression. I can't get through to him.—Leona

DEAR LEONA: It's nuts like your husband who make it difficult for firemen, police and rescue squads to reach the scene where they're desperately needed. Many lives have been lost, and buildings burned to the ground because curious spectators and thrill-seeking nuts have created a traffic problem. Tell your overgrown boy that if he doesn't pull over to the curb when he hears a siren, he is in violation of the law.

DEAR ABBY: A friend and I were recently discussing pickups. Do you think it is all right for a woman (age 23) to accept a ride from an attractive, polite man on a rainy evening when she is waiting for a bus?

I have always felt that a man who could pick up a strange woman might get the idea that she was a pickup. My friend says that anyone could tell by just looking at me that I am not that type, so it would be all right to accept the ride. What do you think? —Carol

DEAR CAROL: Anyone who *thinks he can tell much* by looking should think again. No *sensible woman would get into* an automobile with a strange man regardless of how attractive and polite he appeared to be. And a man who would pick up a stranger is also taking a chance.

DEAR ABBY: Things like this always seem to happen in someone else's family, but this has happened in mine:

My son and daughter-in-law had a beautiful church wedding. A few days later, my wife and I were told that we are to become grandparents in just four months!

Shocked we were, and still are. This is contrary to our beliefs and teachings. What does one do in such a situation? Should we forgive and forget?

It is difficult to meet our friends and neighbors who came to the wedding and brought such lovely gifts.

Abby, don't you agree this couple *should* have gone quietly to the Justice of the Peace instead of making a farce of a church wedding? —Upset in Spring Valley

DEAR UPSET: It makes little difference now what this couple should have done. What's done is done. Don't sit in judgment. Forgive and forget. You'll be glad you did.

Hate to write letters? Send $1 to Abby, Box 69700, Los *Angeles, Calif.*, 90069, for Abby's booklet, "How to Write *Letters for All Occasions.*"

THE BETTER HALF By Bob Barnes

"This is the fourth time you folks have eaten here --isn't it about time we discussed a guaranteed annual tip?"

PAGE THE CLEANER

FINAL WEEK

LADIES' AND MEN'S O'COATS 1.59 (Plain Only)

PLUS BLANKETS 99c each

CALL 382-9191 For a courteous Driver Salesman

"IN EVERY DISTRICT TWICE A DAY"

—OR—

VISIT any one of our 7 convenient CALL OFFICES

PAGE THE CLEANER

Just Arrived . . .

Cotton Jacquards
Twilled Tergal
Twilled Pure Silk

36" widths. Yard ..... 5.95 to 10.50

London Silk. THERE'S MORE FOR YOU DOWNTOWN

Three Floors of Fashion Fabrics

1349 DOUGLAS STREET PHONE 382-1125

OWL DRUG
SUMMER SPECIALS

Shop Early—5 Days Only

Gillette Right Guard Antiperspirant, 6-oz. SALE 99¢
Colgate 100, 24-oz. SALE 99¢
Nestle Shampoo with egg, 14-oz. SALE 79¢

Hairlon Wigs—NEW. Assorted colors. Reg. 19.95 Limited Time Offer With This Ad $1.00 Off

ASSORTED SOUVENIRS 20% Off Reg. Price

2 Locations to Serve You

Prescriptions ACCURACY FIELD

MAYFAIR CENTRE 386-3448

OWL DRUG CO. LTD. Downtown 724 FORT STREET 385-6761

We Deliver Open Sunday 12 to 5

Montague BRIDGMAN Ltd. China · Crystal · Gifts 811 Government St. Phone EV 3-0821

Raymond Announces

Mr. George will be returning from vacation Tuesday, Aug 5th. Make your appointment now for a permanent wave, colour, or a personalized cut with our talented hairstylist.

Woodward's Raymond Salons Second Floor

Use Your Charge Plate

Woodward's Mayfair Phone 386-3322; Cobble Hill, Duncan, Ganges, Gulf Islands, Jordan River, Port Renfrew, Zenith 6544 (Toll Free); Store Hours: 9:30 a.m. to 6 p.m. Evening Shopping Thursday and Friday 'til 9. Closed Mondays.

AUGUST FUR SALE

continues

FUN FURS . . . that last and won't shed . . . in Mink Suede, Muskrat, Borego Lamb and Lincoln Lamb.

from $250

Scuby furs ltd

911 Government, one block from Empress

Women

Editor: Maureen Duffus

Dunlop Dungeon: Boutique in a Basement

By JUDI FREEMAN

The Victoria Symphony deals in music.

It also deals in second-hand clothes, discarded jewelry and the occasional antique.

And by its last accounting, both ventures were successful.

Music, of course, is the familiar forte of the symphony. Victoria audiences have listened to Tchaikowsky, Mozart and Hadyn with pleasure, and have enjoyed artists like Steven Staryk and Dimitri Bashkirov.

But the Dunlop Dungeon Boutique with its potpourri of merchandise is a different matter altogether, even if it does have the latest 1927 hits in sheet music.

The boutique is run by the symphony's Women's Committee as a successful venture to raise money to help support the orchestra. In its first year (March, 1968 to March, 1969) it garnered approximately $2,000.

"We hope to double profits this year," says Mrs Harold Thirlwall.

Expenses are practically nil. Led by Mrs. Thirlwall, a volunteer group of women looks after the business in the basement of Dunlop House at 1960 Lansdowne, the symphony's headquarters.

Tucked into a corner of the basement, the boutique is filled to overflowing with just about everything except large furniture.

Racks of women's dresses and men's suits fill a third of the room. Suitcases sit under a centre table piled high with crocheted hankies, silk scarves and jewelry under glass. Against one wall are shelves of blouses, sweaters and shoes.

A small sign tacked to a post reads, "Prices Firm. No Refunds."

Clientele varies from the housewife poking around for bargains to the antique hunter looking for surprises.

"We have people coming back every week to check on what we have," comments Mrs. Thirlwall.

Turn on with the Victoria Symphony and you may come up with a lampshade, Mrs. C. H. Nelson shows how easy it is to switch on a smile with one of the many items found at the Dunlop Dungeon Boutique run by the symphony's Women's Committee. Committee head is Mrs. Harold Thirlwall.—(Bill Halkett Photo)

An antique wicker sewing table was snapped up almost as soon as it was priced and a crystal decanter set was quickly sold.

"We even sold a stove just recently," she says.

The articles in the boutique are donated by committee members, symphony players and Victoria symphony ticket holders. Mrs. Thirlwall and her volunteers price separate pieces, put tags on them and set them out.

"We used to hold rummage sales and work so hard," say Mrs. Thirlwall. "Often, many nice articles wouldn't get sold and we would give them away to other organizations."

As a result, profits suffered. Casting about for a solution the committee settled on the boutique and profits have been rising ever since.

Their shop, which Mrs. Thirlwall hopes will move to the centre of town some day, is open Friday and Saturday from 10 a.m. to 4 p.m.

Miniskirted Co-Eds May Invade Mory's

NEW YORK (AP) — The tables down at Mory's — that hallowed barroom retreat of Yale generations — may soon have girls in miniskirts sitting at them and a soprano chorus in the "songs we love so well" could be the dying refrain of the one-sex school.

This fall, when the ivy begins to crinkle in New Haven, Conn., 240 girls will slip into Yale's sophomore and junior classes as transferes from women's colleges.

Princeton, where the ivy also grows thick, is taking down the Women Need Not Apply sign which went up in 1756 when the school opened.

And Vassar, synonymous with quality education for women, is taking in boys.

In all, about 40 United States schools are considering the abandonment of one-sex education.

There are many reasons for this widespread shift to co-education along the tradition-locked Eastern seaboard — including pressure from students themselves — but all of them seem to be subordinate to one factor: Competition for quality students.

Rev. John E. Brooks, vice-president of Holy Cross College in Worcester, Mass. — which appears set for co-education in 1971 — says

"There's no problem about staying in business, but the question is, can you stay in business with quality students? The possibility of a quality school losing its quality students is a real one."

Many other college officials, however, prefer to talk about the more natural environment of a co-ed campus as the reason for breaking down the one-sex tradition.

Daniel Lang, assistant dean of admissions at Wesleyan in Middletown, Conn., where girls will be admitted in 1970, said:

"This is not a naturally happy campus. Men are too introspective. The dedication to scholasticism is too artificial. We are missing the intellectual feminine mystique."

Edward J. Bloustein, president of exclusive and expansive Bennington, a women's college in Vermont, says, "Our No. 1 reason for deciding on co-education is that it is more full and meaningful."

Prof. Frederick Rudolph, one of the leading persuaders in William College's decision to go co-ed in 1971, doesn't agree with this reasoning.

"The idea that co-education is more natural is something we knew 100 years ago. It's perfectly clear that the one-sex institution has been out of style since the founding of Cornell in 1872. Now they realize the risk of being obsolete."

Couple Celebrates Golden Wedding

Mr. and Mrs. Victor Drew, 28 Hibberson Crescent, celebrated their 50th wedding anniversary today with a small reception.

Married in Swalwell Presbyterian Church, England, by Rev. Ritchie, Aug. 2, 1919, the couple lived in Swalwell until 1948, three years after their only daughter, Lenora, came to Victoria to join her husband.

In England Mr. Drew worked in local coal mines and on what was then Blaydon Railway. He was a sergeant in the Home Guard during the war.

In Victoria he worked for Woolworths and was associated with the Victoria West Football team, both as a trainer and a coach.

They have a daughter and son-in-law, Mr. and Mrs. William McQuillin and grandson, John McQuillin, all of Victoria.

CLUB CALENDAR

Social evening, Victoria Purple Star Lodge, Wednesday, 7:30 p.m., Orange Hall, 1620 Fernwood.

Hemlines Bounce Around the Fashion Salons

The yo-yo game of up and down hemlines has been played in Paris all week, with designers doing their best to make skirts longer and old clothes obsolete.

Times news services reports indicate they're not winning.

An Associated Press report says that Marc Bohan of Christian Dior dropped a bomb at his fall and winter collection, with his hemlines all the way down to lower calf.

"The audience of celebrities and fashion reporters greeted it with stony silence," the report says.

Fashion writer Joan Deppa of UPI phrased it differently.

The audience "sat in respectful, studious silence as he sent out one after another of his models in long coats, suits and dresses that stopped just 14 inches from the floor.

"It was an interesting look, very long, very straight, usually with a zipper straight up the front of the skirt to let the wearer leave a slit as high as she liked.

"But with each successive model, the faces around the grey and cream salon got longer and longer."

Later in the show Bohan sent his tall models back wearing miniskirts, which flipped through the salon with a "crisp swish of pleats." Hemlines stopped five inches above the top of the knee.

Meanwhile, over at Chanel's show, skirts were all well below the knee.

A picture of a Patou dress shows a mid-calf garment with chunky brogues.

It looks like an army trench coat hauled out of a post-war trunk for walking the dog on a chilly winter evening.

Then there's Courreges whose plaid skirt suspended on steel chains over the shoulders is so short he has it worn over a heavy rib-knitted body suit.

Another of his models wore a hip-length vest with pants of synthetic fur and plastic. The effect is similar to a bulky astronaut suit, and about as practical for everyday wear.

Givenchy and Nina Ricci evidently couldn't make up their minds, for both have skirts of all lengths.

An Associated Press report says that Nina Ricci's collection is deliberately versatile, since designer Gerard Pipart caters to women of every age and style. (Blanket coats, patchwork tweeds, belted suits with finger-tip jackets and long stole scarves, two-piece sweater suits.)

Givenchy's message, as deciphered by Joan Deppa, is that hemlines are wherever women want to wear them . . . above the knee, below the knee, mid-calf, over the calf.

"His most unusual hemline was one that stopped just at the top of the calf, but looked longer because of a raised waistline.

"It was interesting for day but really looked more suitable for evening wear, particularly when he used a multi-colored printed and cut black velvet and tied a black ribbon around the high waist. The model wore an Alice in Wonderland hair fall on a black velvet headband."

However, "skirts stayed resolutely short at Pierre Balmain in one of the youngest, gayest and most beautiful collections the couturier has produced in years."

Balmain had a go at long skirts last year, but evidently gave up, for all his clothes were two to four inches above the knee.

He also bypassed the trend towards neutrals like gray and mustard, in favor of bright bold combinations of red and black, royal blue and white, brown and turquoise.

For amusement, Balmain offered polka-dotted mink.

Yves St. Laurent, who "has always maintained that fashion should be fun," had his little joke with hemlines from ankle length on up.

He also amused himself with a hammered gold breastplate worn with a long velvet skirt; a gypsy dress laced up the front, Garbo looks, Dietrich looks and Gone with The Wind looks. The baby doll look has gone, but there was a shepherdess-inspired dress with white mid-length lace skirt.

The length of Louis Feraud's skirts was not mentioned in reports of his Latin American theme.

"A sombrero hat topped Feraud's striking white dress with slit sides, bound in black that revealed entire legs covered in black tights.

Also for the Beautiful People, Feraud style, were his fiesta dresses "crocheted of brilliant colors with wide bands of multi-colored flowers bordered by geometric bands, all of which was merely the setting for stunning effects like a rising sun that covered the abdomen and hips of one dress."

More subdued Beautiful People might prefer the Dior "muted brown or grey shadow plaids," or for "an intimate dinner mood," Bohan's "supple scarfed hostess maxi tunic suits in a shadow-checked chiffon. One is wine, the other brown, all for the woman of today."

It's long and it's lean and it's also the fashion style Paris couturiers are pushing for fall. The ankle-length blue jersey coat by Real is double-breasted although it follows the Rome fashion trend for no-bustline silhouettes. A wide belt and pocket flaps relieve the vertical lines. Chunky high heels are a necessity with this styling. (AP Wirephoto).

Courageous Courreges leapt into space with this outfit. The blue wool vest is hip-length and worn over synthetic fur and plastic pants. Matching sleeves complete the astronaut look for fall. The outfit is finished off with plain stitch knitted muffs and bonnet. (AP Wirephoto)

Gawking girl watchers may wonder where the knees went with this khaki gabardine dress modelled during a showing of Paris couturier Jean Patou's collection. Patou is keen on long stole scarves, as is Gerard Pipart of Nina Ricci. (AP Wirephoto)

WE HAVE
'SITTERS'
TRAINED, RELIABLE, REGISTERED, EXPERIENCED
AVAILABLE: ON 24 HOURS' NOTICE—
Anywhere — Anytime — Anything —
CALL
384-0912
Between 10 a.m. - 4 p.m.

PROTEIN PERMS
Especially for Fine and Difficult Hair
Protein permanents and healthy hair go together. Protein is a basic essential for the health of your hair. Experienced staff is also an essential for successful permanents. Talk to us about your hair problems—we are interested in them, and can give you help and advice.
PHONE 383-6015
Proprietor, Len Andrews of London, England
ANNAS TAYLOR BEAUTY SALON
1004 BROAD STREET (By Eaton's Carpark)

Grey Friars House Ltd.
600 COURTNEY STREET
Opening Soon
Suppliers of:
● Uniforms ● Crests
● Cash's Name Tapes for All Independent Schools
● Also College Wear

UNIFORMS
Many lovely new styles have been added to our extensive collection of uniforms for nurses, technicians, hair stylists, beauticians, waitresses, receptionists, maids, etc. Styles in mini and regular lengths.
FOR BEAUTICIANS, HAIR STYLISTS, RECEPTIONISTS
A large selection of colors are included in this group of uniforms. Lilac, strawberry, raspberry, melon, coral, aqua, pink, blue as well as white, in fortrel jersey or fortrel taffeta and some blends. Sizes 5 to 15; 6 to 20. Some styles in oversize. From $11.98
JACKETS—Same colors as above. From $8.98
WHITE UNIFORMS—For nurses, technicians and dietitions. We have many styles for you to choose from in easy-care fabrics. Many no-iron. Minis, sizes 6 to 20, 12½ to 24½. From $11.98
SALE RACK OF UNIFORMS 20% to 50% OFF!
SLIPS—Half and full slips in nylon or cotton. Short, average or tall. From $2.98
SUPP-HOSE-PANTY HOSE—White and colors $6.00
HOSIERY—FOUNDATION LINGERIE
Lady Mae SHOPPE
824 YATES ST.
Across from National Motors

ONE DAY EXCURSION
Cruise through the Scenic San Juan Islands
Spend a delightful day aboard
Continuous meal service—
take your Camera
DAILY — June 15th through September 30th
Lv. VICTORIA Coach Lines 10:00 A.M.
Lv. SIDNEY Wash. State Ferries 11:00 A.M.
Ar. SIDNEY Wash. State Ferries 4:30 P.M.
Ar. VICTORIA Coach Lines 5:30 P.M.
ADULTS—$5.80 CHILDREN (5-11) $2.90
(Ferry fare only—Excursion—Adults, $4.30, Children $2.15)
REGULAR SERVICE FROM SIDNEY—DAILY
11:00 A.M. 2:00 P.M.* 4:45 P.M.
* This sailing through September 2nd
BLANEY'S TRAVEL SERVICE
920 DOUGLAS 382-7254
SIDNEY TERMINAL 656-1531

FACTORY - TO - YOU PRICES
Unfinished Chests, Writing Desks, Bunk Beds, Picnic Tables
1822 Government St.

PRICELESS COIFFURES LTD.
NO APPOINTMENT NECESSARY
Phone or Come In and You Will Be Surprised
HOW MUCH LESS OUR PRICES ARE!
382-4211 654 YATES STREET, VICTORIA, B.C. 382-4211
(Yates and Douglas—Above Cunningham Drugs)

MISS LINDA
Our latest asset at Priceless Coiffures, Miss Linda, well-known stylist.

SUPERB STYLING AND UNSURPASSED QUALITY
It's built-in quality, composed of the master craftsmanship that goes into lens grinding and polishing. The high quality frames, expertly designed, and superbly finished. The rigid inspections which assure unerring accuracy in filling your doctor's prescription. It's also the painstaking care with which your glasses are fitted.
Where vision is concerned we think excellence like this is really worth the attention.
Call at any of our four offices where we are never undersold in quality.
Prescription Optical
TERMS AVAILABLE

Another Trip to Moon Easy for 'Happy Home'

By PAUL RECER

HOUSTON (AP) — The man who circled the moon alone while his fellow crew members made history quietly visited the Apollo 11 spacecraft and said the burned, cone-like capsule could fly again with a few reapairs.

"My happy home," he said, touching its charred surface.

"Just fix up the heat shield and it would be ready to fly again," said astronaut Michael Collins, affectionately patting the ship that he and his mates called Columbia.

Collins, Apollo 11 commander Neil A. Armstrong and the third crew member, Edwin E. Aldrin Jr., all paid homage late Friday to the space ship that carried them on their 500,000-mile moon voyage.

Technicians today finish unloading equipment from the craft and deactivating its systems. The craft is in quarantine in the lunar receiving laboratory along with the three astronauts.

COLLECT ITEMS

The astronauts collected some personal items they had carried to the moon and left in the Columbia. In keeping with the tradition of American spacemen, the astronauts did not reveal just what these items were.

A space agency spokesman sharing in the quarantine station with the spacemen said technicians found an inscription that Collins had left beside the spaceship's guidance sextant.

He said the inscription reads: "Spacecraft 101 alias Apollo 11 alias Columbia. The best ship to come down the line. God bless her."

Officials said the systems of Columbia and of the moon lander, Eagle, worked so well during the mission that a systems debriefing with the astronauts has been cancelled.

Armstrong, Collins and Aldrin continue work today on their pilot's report, the personal and highly-technical commentary that will accompany the official report of the Apollo 11 mission.

Two technicians who joined the astronauts in quarantine Friday after a vacuum chamber leak exposed them to lunar material were found healthy and without ill effects, a doctor in the quarantine said.

GLOVE RUPTURES

Ronald J. Buffum, 27, and George Williams, 42, went into isolation after a glove extending into a vacuum chamber suddenly ruptured.

Buffum, who was working with the glove, suffered a slight bruise from the force of air rushing to fill the vacuum of the chamber. Williams helped him extract his arm from the long glove. Officials said the two showered for two hours after the incident and then were admitted into quarantine.

Buffum and Williams raised to 19 the number in quarantine, counting the three astronauts. Officials said the two technicians would have no effect on the termination date of quarantine, set for Aug. 11.

Meanwhile, astronomers at Lick Observatory in California reported they bounced laser beams off a reflector left on the moon by the astronauts. The success came after 12 days of failures.

Dr. Robert P. Kraft, acting director at Lick, said some 500 laser bursts were fired at the 18-inch reflector and the signals came back in 2.5 seconds each.

HEARING SET IN MBOYA MURDER

NAIROBI, Kenya (Reuters) — A man accused of murdering Economics Minister Tom Mboya will appear at a preliminary court hearing Aug. 11, police said today.

Nahason Isaac Njeriga Njoroge appeared briefly in a lower court Friday when the hearing date was set, police said. Njoroge was not asked to plead.

The police arrested Njoroge July 21 and accused him of slaying Mboya, shot to death July 5 in front of a Nairobi drugstore.

Early Contract Negotiations Urged by Typographers' Union

NEW YORK (AP) — With eight months to go on their current contract, the New York Typographical Union No. 6 has suggested that contract talks with publishers of the city's newspapers begin at once.

The union said it plans to ask "substantial" wage increases, monthly rather than yearly cost-of-living adjustments and shorter hours.

Union president Bertram A. Powers said he hopes an agreement can be reached well ahead of the March 30, 1970, expiration date to avoid a last-minute crisis that might cause advertisers to switch to other media.

The newspaper involved in the negotiations are the New York Times, The Daily News, the New York Post and the Long Island Press.

Home Furniture's Golden Jubilee

50 YEARS on FORT STREET

Home Furniture 50th Anniversary 1919-1969

A Furniture Store With A Difference!

Now Exclusively Furniture!

When was the last time you went HOME? Perhaps you didn't realize what a very DIFFERENT and thoroughly well-stocked store awaits you at 825 Fort Street in Victoria. Home Furniture is celebrating a Golden Jubilee . . . 50 years on Fort Street. Make it a HOME COMING EVENT for yourself . . . come to Home now and see the very special selections of finest quality furniture and perhaps win one of the two valuable prizes being offered.

Be sure to visit THE GALLERY at Home . . . enjoy its very special beauty and its unequalled, exclusive selection of hard-to-get traditional imported furniture. Fine Furniture from The Gallery is unique in so many ways. Fulfilling your need for lovely and comfortable, useful and attractive pieces of furniture, this fine-quality merchandise brings you the extra value and pride of outstanding craftsmanship. Invest in fine furniture from The "Gallery"—the antiques of tomorrow. If you haven't been "HOME" lately, call in soon . . . it never looked so good, so inviting, so welcome.

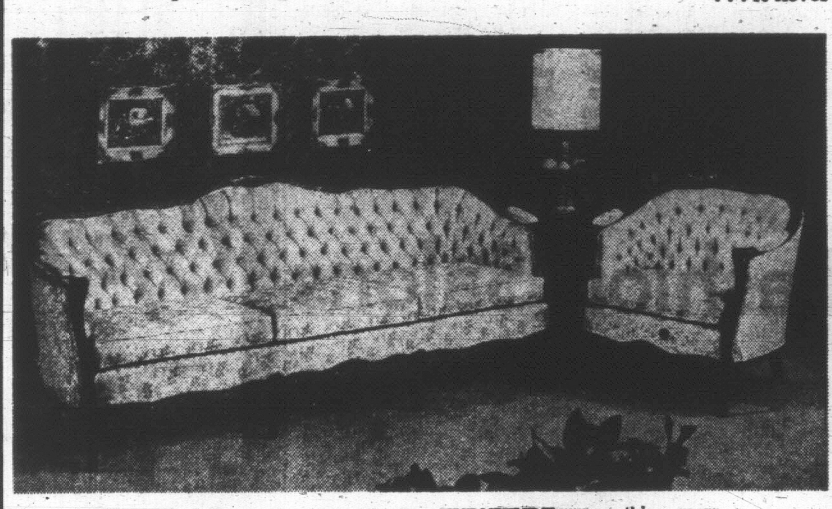

Home Furniture in Victoria sells fine FURNITURE . . . nothing more. Here you'll choose from a wide selection of beautiful traditional furniture for your living-room, bedroom, dining room, den or family room. Today's lover of beautiful furniture is seeking many things when making a selection . . . style, dependable construction, comfort, liveability . . . a hundred and one factors make up the final choice. At Home you are assured of a complete selection of REALLY FINE QUALITY FURNITURE . . . and also at Home you receive a very special brand of friendly assistance. People here are interested in helping you make your home lovelier, more comfortable and attractive.

Head For Home And Visit All Six Wonderful Floors

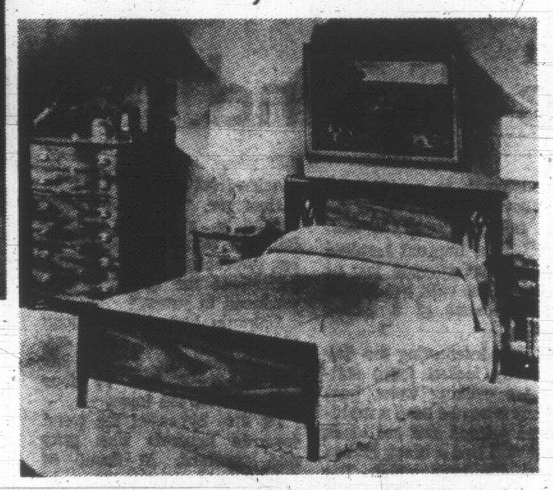

CHESTERFIELD SUITES—LOVE SEATS
BEDROOM and DINING SUITES
OCCASIONAL TABLES—CHAIRS
MATTRESSES and BOX SPRINGS

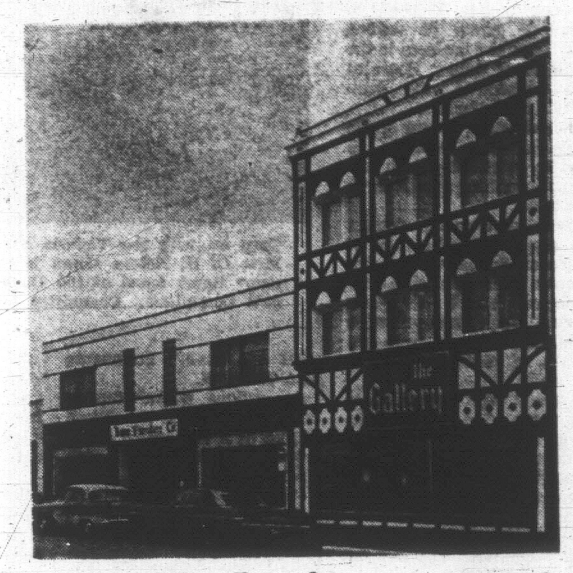

Visit The Lovely

MAPLE SHOP

One complete floor of this warmly beautiful furniture . . . including **Colonial Maple by Vilas** . . . Canada's finest! This living-room, bedroom and dining-room furniture is always in demand and the choice at Home is beyond any in Victoria!

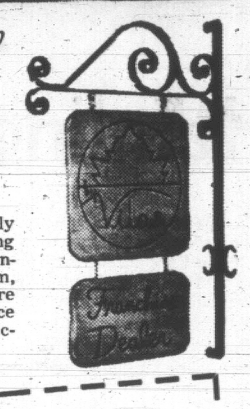

WIN a Sealy POSTUREPEDIC MATTRESS and BOX SPRING UNIT

Value $219.95. Get your Ticket at the office and deposit it in any of the boxes.

The GALLERY . . . a department featuring fine quality Traditional Furniture

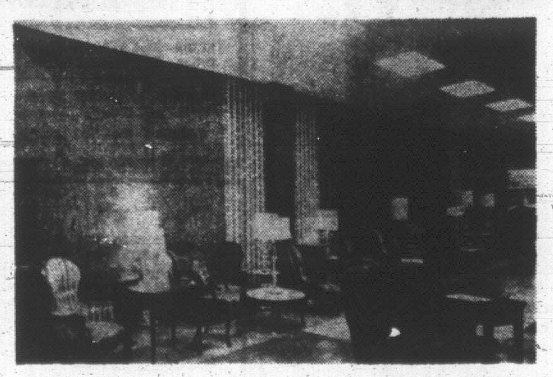

A Corner of the Sheraton Room

From the "Gallery"

WIN . . .

this beautiful hand-carved Solid Mahogany

ARM CHAIR

in rich velvet cover. Value 225.00

Entry Forms at Office

Also At Home This Very Special Showing Of Finest

Traditional Furniture From England!

ENGLISH VILLAGE

You'll thrill to the breath-taking display of carved Oak Tudor Reproductions . . . for dining-room, library and hall. You and your family will always cherish this magnificent furniture. It will not only maintain, but INCREASE in its value down through the years. At The Gallery in Victoria you'll find the largest and most complete selection of this outstanding furniture . . . every suite, every article hand-picked for design and quality. Suite illustrated, large draw leaf table, 72 in., court cupboard, 5 side chairs in genuine red hide leather.

and THE SHERATON ROOM

featuring fine mahogany, burl walnut and oak furniture from England.

You could spend hours in this area alone . . . the Sheraton Room in The Gallery where you'll find displayed really exquisite pieces in inlaid mahogany and burl walnut. Crafted for a life of beauty this furniture is something very special. Each detail of design and finish is a point of pleasure for those who appreciate the finest. Choose from lovely tables, solid mahogany hand-carved chairs, burl walnut cabinets and tables . . . scores of beautiful pieces to bring back the elegance of finer living in your home.

Home Is Best, After All

CONVENIENT TERMS OF COURSE

homefurniture
COMPANY - VICTORIA LTD.
825 FORT ST. Above Blanshard St. PHONE 382-5138

FREE DELIVERY
FREE PARKING

Drive in off Broughton Street behind the Home, where you can park at the door.

deaf?

FREE BOOK reveals secrets of Better Hearing!

You'll discover many new and rewarding facts about overcoming hearing loss in the pages of this attractive FREE book. Every page discloses new and vital information that may mean the difference between loneliness and bountiful new happiness for you and thousands of other hard of hearing folks. Use conveniently attached coupon and write us TODAY for your FREE copy, sent in plain wrapper. Reach out NOW for the joy of hearing that is so rightfully yours!

(COUPON)

Beltone

Electronics Corporation

4201 W. Victoria Street
Chicago, Ill., 60646

YES—rush me without obligation valuable FREE book revealing how newest Beltone corrects hearing loss.

NAME

ADDRESS

CITY

231

Ancient Fish Stirs Interest

By GERARD McNEIL

OTTAWA (CP) — The new fish at the National Museum of Natural Sciences smells like it's 60,000,000 years old but no one is turning up his nose at it.

It is a coelacanth,, caught Feb. 16 in the Indian Ocean and shipped here to have its scales scrutinized by icthyologist Don McAllister.

"There is no living fish like it," he enthused Wednesday hauling the odoriferous 92.4-pound relic out of a freezer for reporters.

"It's the only living member of its sub-class, the crossopteryghii, or lobefins."

★ ★ ★

Lobefin tells the story. The pectoral and pelvic fins of he coelacanth flare from muscular lobes that appear to be a primeval move to arms and legs.

Coelacanth fossils have been found for the period between 400,000,000 and 60,000,000 years ago but there they stopped, leading scientists to believe the fish had become extinct.

In 1938, however, a trawler put into East London, South Africa, with one of the fish aboard. A lady recognized it as being unusual.

About 40 have turned up off the volcanic Comoro Islands between Kenya and Madagascar and French icthyologists in particular have studied the rich find.

Dr. McAllister, 34, a native of Victoria, says it is the prize among 140,000 specimens in the museum fish collection.

—CP Wirephoto

WEIRD PRIZE for Victoria native Don McAllister, an ichthyologist with the National Museum at Ottawa, is this 92.4-pound lobefin. Until recently believed extinct, this fish is considered a link between aquatic and land animals because of its unusual pelvic and fin development.

Once-Stately Spas in UK Now Financial Liability

By ANDRE TORCHIA

BATH (AP) — The sparkle is going out of Britain's spas —once playgrounds for the rich and rheumatic but now nearly as out of date as the hoop skirt.

With the valves closed on the 88 mineral springs at Harrogate, there remain only five of the scores of posh watering places where Britons danced and drank their way to health for nearly four centuries.

Two of these may shut down in the next few years.

The likeliest to survive is Bath, the most celebrated British spa, where thousands of patients still slip into steaming, green pools enjoyed by Roman legions 1,900 years ago.

Spas can't make money in devalued Britain. Modern hospitals are taking over their medical services and young vacationers prefer the seaside to salt springs.

Worse still, British spas are losing the government subsidies that keep spa proprietors abroad too busy to dream of the turn-of-the-century days when the sick lists read like rosters of European royalty.

In West Germany, where workers can get the government to pay for a three-week cure costing up to $250, spas drew 3,800,000 visitors in 1967, 58 per cent more than a decade earlier.

COSTS PAID

Belgium's three spas, on a rising attendance curve since the Second World War, gave 256,000 treatments last year. Government pensions pay nearly all treatment costs—up to $4 a day.

Attendance at spas in France is down—fewer than 350,000 last year compared with 450,000 in 1966 but still near the level of 1957, when the government began paying for cures. The French have begun an advertising campaign to regain clients lost to more modern centres in Germany and Italy.

Most of the more than 1,000,000 treatments given annually at the dozens of spas in Italy are financed by workers' insurance plans.

British spas—the name comes from the famous Belgian resort—sprang up in the 16th century around wells whose waters had unusual qualities. At Bath, they come up hot—250,000 gallons a day at 120 degrees. Droitwich's water is said to be saltier than the Dead Sea. The bitter substance discovered at Epsom became known as Epsom salts.

Physicians found that the often sulphurous waters were good laxatives and set patients to drinking up to 10 quarts a day. Lords and ladies who came down with arthritis in their cold castles learned that bathing in hot springs eased the pain, although not everyone enjoyed the treatment.

CURES MANY ILLS

Spa waters gained a reputation for drying out the brain, killing worms, removing fat, increasing sexual desire and promoting fertility, although the babies who appeared probably resulted more from social customs at the rolling resorts. One establishment at Hempstead kept a minister on duty around the clock for on-the-spot marriages.

Spas soon became centres of society outside the royal court in London. Customary diversions included dancing, gambling, flirting and lawn bowling.

Spas took on features that the elegant deemed essential to taking the cure—elaborate gardens for strolling and a "long room" for serving tea.

Quesnel Man Killed

QUESNEL (CP) — Joseph P. La Flamme, 35, of Quesnel was killed in an industrial accident Thursday at a work site 30 miles southwest of this Cariboo community. Police said he slipped and was crushed under a front-end loader.

WANTED
Experienced teacher for leading beauty school.
Phone 386-6188 or 386-3621

optical dept.
SIMPSONS-SEARS
Complete Optical Service
- Doctor's Prescriptions Filled
- Contact Lenses
- Satisfaction Guaranteed
- Use Your Credit Card

Simpsons-Sears Hillside Shopping Centre: Phone 388-6111

BOOST FROM MAN . . .

Rare Whoopers Increasing

By JANE SUMBERA

OTTAWA (UPI)—A baby boom has finally hit the ranks of the once vanishing whooping crane, North America's giant of the bird world.

Egg hatching in electric incubators, a joint Canadian-American project begun in 1967 to preserve the species, has been largely responsible for the poulation boost, but the birds themselves are doing their part.

Ten young whoopers have been spotted so far this summer in nests in Canada's northland, a Wildlife Service spokesman said this week.

The babies are the product of a record 12 breeding pairs sighted earlier this year in their summer nesting area in Wood Buffalo National Park, some 500 miles north of Edmonton, Alta.

●

Every year the cranes fly the 2,500 mile stretch to Canada from wintering grounds on Texas' Gulf Coast.

These newest birds bring the number of whooping cranes in existence to a record total of 81, of which about 25 are in captivity..

The largest number of the captive birds was hatched in incubators at the U.S. government's rare and endangered species centre in Laurel, Maryland.

Canadian naturalists fly by helicopter over impenetrable marshland to scoop up eggs from the whoopers' washtub-sized reed nests.

One egg from each of 10 nests was collected this June and delivered to the Maryland centre.

A captive breeding flock is the immediate goal of the hatching project, and no young birds will be released into the wild until 1985, the Wildlife Service said.

The battle to save the long-legged whoopers, which stand five feet tall when grown, was started in the early 1930s when their known number dropped to a precarious level of 14.

●

A pair in the wild state produces only two eggs and in former years not more than a half dozen young birds normally survived annually.

Both the United States and Canada passed laws to protect the birds from shooting or capture, but some years not a single bird was sighted on the regular trips between Canada's rugged muskeg country and the whoopers' southern refuge.

Protective measures pushed the crane population to a shaky high of 54 in 1966, but the following year their number plummeted to 32.

The sharp decrease was finally halted by the 1967 artificial hatching project.

GREAT SAVINGS
GREAT SERVICE
McDowell
757 Fort St 383-4138

CORNS? CALLOUSES?
Gently rub away corns, callouses; rough, horny skin. Quickly—Easily—Painlessly. New Heros Chiropody Sponge is like nothing you've ever used before. Results guaranteed.
At leading drug and department stores or write: Heros Agencies, 433 Plains Rd. W., Burlington, Ontario.
Heros
CHIROPODY SPONGE

DO YOU HEAR BUT NOT UNDERSTAND?
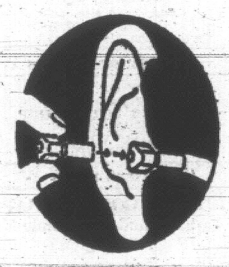
- Do you withdraw from conversations, social functions, etc.?
- We are offering these life-size inactive replicas absolutely FREE to show you how inconspicuous a hearing aid can be.
- These models are FREE. Phone or write for yours today.

PHONE 388-7413

OUR TINY ALL-IN-THE EAR AID
- Entirely in the ear
- No cords or tubes
- Long battery life
- More power! Integrated transistor circuit

NAME .....
ADDRESS .....
CITY .....
Mail to:
Hearing Aid Dept., Simpsons-Sears Ltd.,
3190 Shelbourne Street, Victoria, B.C.

Simpsons-Sears Hearing Aid Department
Satisfaction Guaranteed
Simpsons-Sears . Hillside: . 3190 . Shelbourne . Street

Simpsons-Sears

SHOP SHARP AT 9:30 AND SAVE ON THESE

MONDAY SELLOUTS

On Sale Monday 9:30 a.m. to 5:30 p.m. Personal Shopping While Quantities Last

59c Pair Value! Sheer Stretch Top Nylons
Sheer seamless 15-denier mesh with easy-fitting stretch tops. First quality. In beige and spice. Sizes 9 to 11.
Sale Price ..... 5 pair 1.97
Hosiery (75)

Little Girls' Slims in Stretch Nylon
Boxer waist style in navy, red, dark brown. Self-footstraps. Sizes 3-4-5-6-6X. In action-styled stretch nylon. Reg. 1.99.
Sale Price, pair 1.67
Children's Wear (29)

40% OFF! Men's Long-Sleeve Dress Shirts
Polyester and cotton blend. Medium spread and button-down collars. Some French cuffs. Assorted colours, sizes 14½ to 16½ in the group. Reg. $6, 7.50 and $10. Sale Price, each
3.57, 4.57 and 5.57
Men's Furnishings (33)

SAVE! Little Boys' Cotton Denim Jeans
Western style. 3 front and 2 back pockets. Zipper fly. Dome front. Pre-shrunk 9-oz. cotton denim. Navy only, sizes 3-4-5-6-6X. Reg. 1.99.
Sale Price, pair 1.67
Children's Wear (29)

SAVE! Washable Designer's Flannel
Looks like wool! Acetate and Viscose blend. 54" wide. Perfect for back-to-school and fall outfits. Good colour choice. Reg. 3.29 yard.
Sale Price, yard 2.79
Fabrics (36)

SAVE $1 to $6! Chair, Sofa Furniture Throws
Clearance! Cotton sailcloth with laminated foam back. Fringed, washable.
Chair Sizes. Reg. 4.99 to 7.99. Sale Price, each ... 3.97
Sofa Sizes. Reg. 7.99 to 12.99. Sale Price, each .. 6.97
Draperies 24)

SAVE $5! Hostess Cart on Castors
Rolls easily on Shepherd castors. Folds compactly for convenient storage. Reg. 26.98.
Sale Price, each ... 21.97
Lamps, Pictures (21)

SAVE 25%
Junior Boys' 9-oz. Cotton Denim Jeans
Reg. 3.49. Sale Price
2 Pr. 4.97
Styled with ½ boxer waist, 2" belt loops and coin pocket. Sewn-on double knees. Blue denim, sizes 8 to 12.
Boys' Wear (40)

SAVE $3! T-Leg Ironing Table
Sturdy all-steel construction. Ventilated top so steam can escape. Ironing days made easy! Reg. 10.99.
Sale Price, each 7.67
Housewares (11)

SAVE 1.32! Electric Charcoal Lighter
Features powerful 600-watt element and sturdy hardwood handle. A convenient barbecue accessory. Reg. 4.99.
Sale Price, each 3.67
Housewares (11)

SAVE $1! Heavy Plastic Garbage Bags
Package of 50! Resists odours. Neat, sanitary method of storing garbage. Reg. 2.99.
Sale Price, pkg. 1.97
Housewares (11)

SAVE! Decorative Switch Plates
Several styles and finishes to choose from. Adds that special decorator touch! Reg. 1.49 to 1.99.
Sale Price, each 1.17
Electricals (34)

SAVE $1! Rugged Football and Tee
Rugged, regulation size and weight football. Complete with plastic kicking tee. Reg. 3.99.
Sale Price, set 2.87
Sports Centre (6)

SAVE $5! Light Duty Sabre Saw
Delivers 3,000 ½" strokes per minute, full load. Includes 3 blades, instructions. 90-day guarantee. Reg. 17.99.
Sale Price, each 12.97
Hardware (9)

25% OFF! Suspended Ceiling Tile Kit
Complete with wall angles, cross and main tees and 2x4' Duracoat white lay-in panels. Bring in room measurement and let us calculate the cost. Reg. 36c sq. ft.
Sale Price, sq. ft. 27c
Building Materials (64)

SAVE $6! Fibreglass Laundry Tray, Stand
Contemporary design available in white, green, blue and tan. Holds about 19 gallons. With metal stand. Reg. 31.98.
Sale Price, each 24.87
Plumbing (42)

SAVE! Peat Moss for Healthier Gardens
Adds humus to soil and helps retain moisture. Perfect for lawns or flower beds. Reg. 3.29.
Sale Price, bale 2.77
Garden Shop (71)

Simpsons-Sears: Hillside, 3190 Shelbourne Street . . . Lots of Free Parking While You Shop Simpsons-Sears
(8-8)

CKDA

MORNING TEAM

DIAL 1220

Doug Taylor 6 - 9

"Uncle Ed" Farey 9 - 12

Powerful Mormon Sect Against School Sex Education

By LESTER KINSOLVING

Sex education in schools, long a priority target for the John Birch Society, which has termed it a "filthy Communist plot" and for Billy James Hargis' "Christian Crusade," has now come under fire from leaders in the powerful, 3,000,000-member Mormon Church.

John Cannon, co-ordinator of information at Mormon headquarters in Salt Lake City, told this writer that neither the denomination's aged president, David O. McKay, nor its highest governing board, the Council of the Twelve Apostles, had officially taken a stand on the matter.

But one of these Twelve Apostles is former U.S. Secretary of Agriculture Ezra Taft Benson. And at this year's 139th Annual Conference of the Church of Jesus Christ of Latter Day Saints, Apostle Benson informed the faithful that "the church is opposed to sex education in the schools."

The former cabinet member also quoted the denomination's First Presidency (McKay and four "Counselors"—sort of vice presidents) as having issued the following statement:

"We believe serious hazards are involved in entrusting to the schools the teaching of this vital and important subject to our children.

PARENTS' DUTY

"This responsibility cannot wisely be left to society, nor the schools, nor can the responsibility be shifted to the church. It is the responsibility of parents to see that they fully perform their duty in this respect."

Benson himself provided the conference no hints as to what society should do about the large number of parents who, due to either ineptitude or prudishness, leave their children dangerously ignorant about sex.

Instead, he warned the conference about the "amoral leadership" of the Sex Information and Education Council of the United States (SIECUS).

The board of directors of SIECUS includes Dr. Clifford Broderick, associate professor of family life at Penn State, and Dr. Harold Christensen, professor of sociology at Purdue—both of whom are Mormons. (Other directors include eleven PhDs, eight MDs, three Protestant ministers, two Catholic priests and one rabbi.)

President Eisenhower's secretary of agriculture also told the conference: "The world teaches birth control.

"Tragically, many of our sisters subscribe to its pills and practices when they could easily provide earthly tabernacles for more of our Father's children . . . they will someday suffer the pains of remorse when they meet the spirits that might have been part of their posterity.

"The precepts of man limiting the population of the world we can have peace and plenty. That is the doctrine of the devil!"

Similarly, one of McKay's four counselors, Alvin R. Dyer, told the conference:

"Any teachings that describe and illustrate human reproductive organs and their functions do not harmonize with the gospel and the Church is opposed to such . . . Sex education or family life education is placing emphasis on raw sex in the classroom."

Dyer's denunciation included no mention of the Holy Bible's candor in frequent and earthy reference to "raw sex"—such as its comparison of the size of male organs to those of asses (Ezekial 23:20) or the Song of Solomon's erotic description of naked female breasts (Chapter 1: verse 13; chapter 4, verse 5; chapter 7, verse 6).

Dyer further contended: "The misguided fostering of sex education in the classroom on the basis that it will lessen sex ignorance and reduce illegitimate pregnancy, venereal disease and related problems has no basis for sound conclusions. Actual experience has proven the results to be just the opposite."

In a footnote to back up this statement, Counselor Dyer referred to the periodical American Opinion, the magazine of the John Birch Society.

Vehement excoriation of sex education has not been uncommon from the "Christian Crusade," which has found it a source of even more headlines than its campaign against fluoridation of water. (Writes the Crusade's Gordon Drake: "Sex education is a new scheme to demoralize our youth; all part of a giant conspiracy to rape the people, weaken their wills and make them sensuous atheistic slaves!")

QUITE DIFFERENT

But it is someting quite different to find leaders of a major denomination—whose members include two of President Nixon's cabinet—pursuing this line.

These Mormon leaders have denounced a program which has received expressions of support from the U.S. Department of Health, Education and Welfare; the National Congress of the PTA., the American Medical Association, the National Education Association, the U.S. Catholic Conference, the National Council of Churches and the Synagogue Council of America.

'. . . Responsibility of Parent'

City Prosecutor Guest Speaker

A senior member of the city's prosecutor's staff will be a guest speaker at the Unitarian Church, 106 Superior, Sunday.

John Macintyre, 45, will speak on "Unitarianism in 2001."

"It's a way-out topic suitable for a progressive church," he said.

Before the talk Macintyre says he will play the currently popular hit record "In the Year 2525" as a "warm-up."

His talk, he says, will dwell mainly on the necessity for present-day Unitarians to be able to adapt themselves and their religion to the next century.

Macintyre, who has been prosecuting for eight years — the last three and a half in Victoria — has been a Unitarian for five years.

He enjoys his work in court, describing it as "a challenging job that has a lot of headaches but also a lot of satisfaction."

He came to Canada in 1953 on an exchange scholarship to McGill University and has been in the country ever since. He came to this coast to be near the sea.

California Nuns to Talk Here Monday

Two American nuns of the Sisterhood of the Holy Nativity will give a talk on their order at St. Barnabas Roman Catholic church Monday at 7:30 p.m.

The order, based in California, is a missionary community.

Sister Mary Joel and Sister Julia Elizabeth will hold a retreat for women at St. Mary's Priory Friday to Sunday and visit Comox and Qualicum Tuesday and Wednesday.

City and District Churches

LUTHERAN

LUTHERAN CHURCH OF THE CROSS
Cedar Hill and Cedar Hill Crossroad
Alfred J. C. Johnson, pastor, 477-3883.
10:00 a.m.—Divine Worship Service.
The Church Where Families Worship Together
Evangelical Lutheran Church of Canada (E.L.C.C.—formerly A.L.C.)
Visitors welcome.

GRACE ENGLISH LUTHERAN CHURCH, L.C.A.
1273 Fort St. 383-5256
(Across from Central Junior High)
Pastor: Rev. David H. Metzger
Organist: Mrs. Ruth Jones
The Early Service ..... 9:00 a.m.
Fellowship ..... 10:00 a.m.
The SERVICE ..... 11:00 a.m.
"I was glad when they said to me: Let us go into the House of the Lord!"
Visitors to Victoria are welcome!

HOPE LUTHERAN CHURCH
(MISSOURI SYNOD)
1924 Carrick St. at Dean Ave.
The Rev. L. M. Carlson, pastor, 592-3308
Sunday School and Bible class ..... 9:45 a.m.
Worship services:
Sunday ..... 11:00 a.m.
Thursday ..... 8:00 p.m.
A church of "The Lutheran Hour" and "This Is the Life"

GOOD SHEPHERD LUTHERAN CHURCH
2015 Cedar Hill Road, 658-8043
Rev. Fred Knebel, pastor.
English service, 9:30 a.m.; German service, 10:30 a.m.; Sunday school, 10 a.m.

REDEEMER LUTHERAN CHURCH
(Missouri Synod)
911 Jenkins—Colwood/Langford Area
Sunday School—9:45
Worship Service—11:00
PEACE LUTHERAN
Sarsaha Hall—Sidney
Worship Service—9:00 a.m.
The Rev. A. Frederick OTKE, Pastor
478-4480

CHRIST LUTHERAN CHURCH OF THE REFORMATION
R. H. Goetjen, pastor, 479-3914
Worshipping at 3969 Quadra St.
Sunday School and Church 9:30 P.M.

UNITED

JAMES BAY UNITED CHURCH
Michigan and Menzies Streets
Rev. K. M. Wood, BA, BD. 385-6868
Mr. Roland Webster, organist.
11 a.m.—Morning service and Sunday School.

CADBORO BAY UNITED CHURCH
2625 Arbutus Road
Rev. C. Leighton Streight, B.A.
10:00 a.m.—Morning worship.
Mr. D. D. Johnstone, B.A.
Pre-school children cared for.
Serving Cadboro Bay and Uplands

EVANGELICAL FREE CHURCH

PARKDALE FREE CHURCH
3281 Harriet Road 385-7581
Sunday School, 10:15 - 11:00 a.m.
Worship Hour — Primary-Junior-Adults, 11:00 - 12:00 noon.
Evening service 7:00 p.m. Thursday — Prayer meeting 8:00 p.m. Friday — Youth night.
Visitors welcome at all services.
Pastor C. Klassen, 479-4431

UNITARIAN

THE UNITARIAN CHURCH OF VICTORIA
Servetus Hall
106 Superior Street
Aug. 3, 10 a.m. only
"Unitarians in 2001"
John Macintyre

SOCIETY OF FRIENDS

SOCIETY OF FRIENDS (Quakers)
MEETING FOR WORSHIP
SUNDAY, 11 A.M.
VISITORS WELCOME
1831 FERN STREET

GOSPEL HALLS

VICTORIA GOSPEL CHAPEL
935 Pandora Avenue
Sunday:
9:30 a.m.—Sunday School and Bible Class
11:15 a.m.—The Lord's Supper
7:00 p.m.—Gospel Service
Speaker: James Paul of England
Wed., 8 p.m.—Prayer and Bible Study
Speaker: James Paul

OAKLANDS CHAPEL
Fernwood and Cedar Hill Rds.
Sunday:
9:30 a.m.—Breaking of Bread
11:15 a.m.—Family Bible Hour and Sunday School
SPEAKER: Mr. James Paul (England)
7:00 p.m.—Evening Service
SPEAKER: Dr. Donald Rae and Young People
Thursday:
8:00 p.m.—Prayer and Ministry
SPEAKER: Mr. James Paul

UNIVERSITY CHAPEL
Hawthorne and Majestic, 477-4967
Sunday, 9:45 a.m.—Sunday School and Adult Bible Hour
11:00 a.m.—Family Bible Hour
7:00 p.m.—The Lord's Supper
Wed., 8:00 p.m.—Prayer and Bible study

ROSS BAY GOSPEL HALL
Corner of May and Joseph Streets
Sunday:
9:30 a.m.—Worship and Breaking of Bread.
11:00 a.m.—Sunday School and family Bible Hour. Speaker, Mr. Jim Robertson.
7:00 p.m.—Gospel service. Speaker, Mr. Tom Cooper.
Wednesday:
8:00 p.m.—Prayer and Bible study.

QUADRA BIBLE CHAPEL
Tolmie Ave. and Jackson Street
Sunday:
11:00 a.m.—Family Bible Hour and Gospel Service. Speaker Mr. John Munday.
Summer Sunday School.
7:00 p.m.—The Lord's Supper.
Wednesday
7:45 p.m.—Missionary Meeting. Mr. John Munday will tell of the work in Quito.

WESTVIEW GOSPEL CHAPEL
214 Brunswick Place
Island Hwy. at Tillicum Rd.
Sunday:
9:30 a.m.—The Lord's Supper.
11:15 a.m.—Sunday School and Bible classes.
7:00 p.m.—Gospel service. Speaker Mr. R. Allen.
Wednesday:
8:00 p.m.—Prayer and ministry.

MILNES LANDING GOSPEL CHAPEL
Sunday:
9:45 a.m.—Family Bible Hour. Challengers Quartette.
Thursday:
7:30 p.m.—Bible study. Speaker: Mr. A. J. Field.

CHURCH OF CHRIST

CHURCH OF CHRIST
3400 Shelbourne St.
Bible classes, 9:45 a.m.
Morning worship, 11 a.m.
Evening worship, 7:00 p.m.
477-4819 — 477-5439

MENNONITE BRETHREN

SAANICH COMMUNITY CHURCH OF THE MENNONITE BRETHREN
Pastor John W. Suess
3093 Birchwood St. Ph. 477-8013
Guest Speaker, Mr. Ron Schmidt
Sun. 10:30 a.m.—Morning Worship
11:00 a.m.—Sunday School
7:00 p.m.—Evening Service
Wed. 7:30 p.m.—Bible Study

SPIRITUALIST

OPEN DOOR SPIRITUALIST CHURCH
1609 COOK. SUNDAY, 7:30; WED. 8 P.M.
QUESTIONS WELCOME. NO TEA SAT. AUG. 9

St. Michael's Church
Royal Oak
4222 West Saanich Road
8 a.m.—Holy Communion
11:00 a.m.—Choral Eucharist
Rev. W. E. Greenhalgh, Rector

BAHA'I
The Answer for Today
For Further Information Write: P.O. Box 472, Victoria

THE CHURCH BY THE LAKE
Pat Bay Highway at Elk Lake
9:30 a.m.—REV. HARRY PIKE
Informal Family Service

Victoria West Community Bible Church
9:45 a.m.—Church School, classes for all ages. Mrs. Avery Warrell in Charge
Tuesday and Thursday, 8 p.m.—Wednesday, 10 a.m. Interdenominational Prayer and Deliverance Mrs. R. Tuxford in Charge

GOSWORTH COMMUNITY CHURCH
Corner Gosworth and Burton
"The Place to Find a Friend"
9:45 a.m.—Bible Studies
11:00 a.m.—MORNING WORSHIP
Prayer Meeting Thursday Night
"The Layman's Church"

NORTH DOUGLAS PENTECOSTAL TABERNACLE
Corner of Douglas Street and Canterbury Road
Pastor: Rev. C. Fawcett—479-4051
SUNDAY: 9:45—Sunday School
11:00—Worship
7:15—FAREWELL SERVICE
You Are Always Welcome at the Tabernacle

THE CHURCH OF OUR LORD
HUMBOLDT at BLANSHARD STREETS
Founded 1875
11:00 a.m.—Holy Communion
Bishop Denys A. G. Rankilor, M.A., D.D.
7:30 p.m. — Evensong — The Bishop
VISITORS WELCOME AT ALL SERVICES
REFORMED EPISCOPAL CHURCH

VICTORIA TRUTH CENTRE
There Is an Answer to Every Prayer and a Solution to Every Problem
GUEST SPEAKER: DR. LIONEL KENWORTHY of Hemet, California
11:00 a.m.—"The Impossible Dream"
7:30 p.m.—"In The Beginning"
1201 Fort Street — All Welcome

CBMC
OPEN AIR SERVICE
BANDSHELL
BEACON HILL PARK
Sunday, 7 p.m. (rain or shine)
In Charge: Shanty Men's Christian Association
Speaker: THE REV. PERCY E. WILLS
Sponsored by Christian Businessmen's Committee

APOSTOLIC CHURCH OF PENTECOST
Corner Blanshard and Queens — Pastor A. McLean
9:45 a.m.—Sunday School
11:00 a.m. and 7:30 p.m.
TREVOR HARRIS . . . converted to Christ while a teenager in Belfast, Ireland. We invite you to morning and evening services to hear this dynamic young evangelist . . . share God's Word in the demonstration of the Holy Ghost and power.
You are Welcome at the Friendly Church in the Capital City

ALLIANCE
CHURCH, 1039 Yates
Rev. Ted Chapman, Pastor
9:45 a.m.—Sunday School Hour
11:00 a.m.—"GOD'S LOVE MANIFEST"
— Communion Service —
7:00 p.m.—"JUST FOR YOU"
COMING: Thursday, August 7th, 7:45 p.m.
BOB JONES UNIVERSITY ENSEMBLE CONCERT
Saturday, August 9th, 7:45 p.m.
"King's Folke"—Male Quartette from Vancouver
with Sound, Moving Films
"SIGNPOSTS ALOFT"

CHRISTIAN REFORMED CHURCH
661 Agnes St.
(Turn East Off Glanford)
Sunday Services:
10:00 a.m. and 7:00 p.m.
PASTOR:
The Rev. J. S. HIELEMA
Preaching Christ, The Lord and Saviours of the World
Phone 479-6775 or 386-7052
GLANFORD, AGNES, CAREY, DOUGLAS, HWY. 17, HWY. 1, VICTORIA

THE SALVATION ARMY
Victoria Citadel Corps.
757 Pandora Avenue
MAJOR AND MRS. J. B. Wood
(Corps Officers)
SUNDAY
9:45 a.m.—Sunday School and Bible Class
11:00 a.m.—Holiness Meeting. Come and bring your friends.
7:00 p.m.—Evangelistic Meeting.
United Prayer Meeting, Thursday, 8:00 p.m. Held at Esquimalt Corps during the month of August. Major J. Wood in charge. Plan to attend these prayer meetings. Good will work when God's people pray.
FAITH IS SAYING AMEN TO GOD

Glad Tidings
PENTECOSTAL CHURCH
God's Word as it is for Men as They Are
Pastors: Rev. Paul Hawkes, B.D. David W. Argue, B.A.
384-7833
842 North Park Street
9:45—Sunday School and Adult Bible Study Classes
11:00—Pastor Hawkes "COMMUNION"
7:00—Pastor Argue "HAPPILY EVER AFTER"
Bright Singing, Special Music
Affiliated With the Assemblies of God

CHRISTIAN SCIENCE
First Church of Christ, Scientist
A Branch of The Mother Church The First Church of Christ, Scientist, in Boston, Massachusetts
Chambers Street and Pandora Ave.
Elevator Available
SUNDAY SERVICES
11:00 a.m. and 7:30 p.m.
Subject:
"LOVE"
Sunday School—11:00 a.m.
Testimony Meeting Wednesday, 8:00 p.m.
FREE PUBLIC READING ROOM AND LENDING LIBRARY
1210 BROAD STREET
ALL ARE WELCOME

11 a.m.—
Dr. McLean's topic:
"INSTANT SALVATION?"
Nursery Care
7:00 p.m.—
"A POOR BARGAIN"
Dr. McLean Preaches
WE WELCOME VISITORS

ST. ANDREW'S PRESBYTERIAN
Downtown—Douglas St. at Broughton
The Very Rev. J. L. W. McLean C.D., M.A., D.D.
Rev. B. J. Molloy, M.A., B.D., M.Th.
Guest Organist: Mr. William McColl

FIRST BAPTIST CHURCH
Quadra at Mason — Rev. John A. Watson, B.A., B.D.
J. E. Tunstall, Organist and Director of Music
Toddlers and Kindergarten—11:00 a.m.
11:00 a.m.
"DARE WE TELL THE TRUTH?"
Maurice Bevis
BROADCAST 7:00 P.M. CKDA

EMMANUEL BAPTIST
(Incorporating Stevenson Memorial)
FERNWOOD AT GLADSTONE
Rev. Norman K. Archer, B.D., A.L.B.C.
11:00 a.m. and 7:30 p.m.
REV. A. C. HAMILL
of Kelowna, B.C.

FELLOWSHIP AND REGULAR BAPTIST CHURCH
CENTRAL BAPTIST CHURCH
833 Pandora Avenue — Rev. John M. Moore, Pastor
"We Preach Christ Crucified, Risen and Coming Again"
9:45 a.m.—Christian Education Classes (continuing throughout summer months)
11:00 a.m.—Morning Worship Service
Studies in the Epistle of James
(1) "JAMES THE JUST"
7:00 p.m.—Evening Evangelistic Service
"THE ATTRACTION OF CHRIST TODAY!"
Wed., 7:30 p.m.—Meeting for Prayer and Bible Study
"Where Every Visitor is an Honoured Guest"

FOR THE
ADVANCEMENT OF SCRIPTURAL KNOWLEDGE
HEAR:
THE BIGGEST TAKEOVER OF THEM ALL
Speaker: MR. L. RICHARDSON
England
CHRISTADELPHIAN HALL
Kings at Blanshard
Sunday, Aug. 3 — 7:30 p.m.

VICTORIA TEMPLE
SHELBOURNE at KINGS
Non-Denominational
A Soul Healing Message
ORIGINAL CHRISTIAN DOCTRINE
Sunday Services: 11 a.m., 7:30 p.m.
Early Mass—7:30 a.m.
Lessons in SCIENTIFIC LIVING
Every Wednesday Evening at 8 o'Clock

FIRST CHURCH OF THE NAZARENE
Quadra and Kings
Sunday School—9:45 a.m.
Morning Worship—11:00 a.m.
Sunday Evening Service
Rev. W. M. Bahan, Minister
Phone 382-6524

ESQUIMALT CHURCH OF THE NAZARENE
900 Craigflower Road
Sunday School—9:45 a.m.
Morning Worship—11 a.m.
Evening Service—7 p.m.
Rev. Norman Falk, Minister
Phone 383-5455

TRINITY PRESBYTERIAN CHURCH
2964 Tillicum Road
Minister: REV. G. D. SMITH, MA
11 a.m.
Rev. G. D. SMITH, M.A.

KNOX PRESBYTERIAN CHURCH
2964 Richmond Avenue
11:00
REV. DR. E. A. WRIGHT M.A., D.D.
Victoria, B.C.
Visitors are most welcome
Rev. A. M. Beaton, B.A. Minister

ANGLICAN SERVICES
TRINITY IX
Christ Church Cathedral
The Very Rev. Brian Whitlow M.A., M.Ed., S.T.D., D.D.
Dean and Rector
8:00—Holy Communion
9:30—Family Eucharist
Instruction: The Rev. R. A. Hoult
11:00—Sung Eucharist
Sermon: The Rev. R. A. Hoult
7:30—Evensong
Sermon: The Dean
WEEKDAYS
Mattins 9:00 — Evensong 5:15
Holy Communion
Tuesday—11:00 Thursday—7:00
Wednesday—12:15
Summer Organ Recital
Sat., August 9th
12:15 - 12:50 p.m.
Peter Bishop, Assistant Organist, Cathedral

ST. JOHN'S
QUADRA AT MASON
Rector: The Rev. Canon Grahame B. Baker
Assistant: The Rev. Leonard D. Jenner
8:00 a.m.—Holy Communion
11:00 a.m.
CHORAL COMMUNION
Sermon: THE REV. LEONARD JENNER
Nursery facilities at the 11:00 Service
7:00 p.m.
EVENSONG
Sermon: The Rev. Leonard D. Jenner
THURSDAY—
10:30 a.m.—Holy Communion
We are on Bus Routes 1, 2, 6, 10, 11, 12 and 30.

ST. MARY'S
ELGIN ROAD
The Parish Church of Oak Bay
The Ven. Hywel J. Jones, L.Th., Rector.
8:30 a.m.—Holy Communion
11:00 a.m.—Choral Communion
Preacher: The Rev. R. Davenport, B.A. of Calgary
7:00 p.m.—Evensong
THURSDAY
10:30 a.m.—Holy Communion

St. George the Martyr
Cadboro Bay and Maynard Roads
Serving Queenswood, Cadboro Bay, Ten Mile Point and Uplands
Rector: The Rev. Canon C. P. Bishop
8:00 a.m.
Holy Communion
10:00 a.m.
Holy Communion
Most Rev. H. E. Sexton
Thursday—10:30 a.m.
Holy Communion

ST. MATTHIAS
Richardson and Richmond Ave.
Rev. Canon J. Rogers, B.A., B.D.
Rector
8:00 a.m.—Holy Communion
10:30 a.m.—Holy Communion
Thursday—
10:30 a.m.—Holy Communion

ST. PHILIPS
Corner Eastdowne and Neil
Oak Bay, B.C.
Rector: The Rev. John Vickers
SUNDAY, Aug. 3, 1969
8:30 a.m.—Holy Communion
11:00 a.m.—
Holy Communion

ST. BARNABAS
Belmont and Begbie
7:45 a.m.—Mattins and Holy Communion
11:00 a.m.—Sung Mass and Sermon (Nursery facilities during this service)
7:30 p.m.—Solemn Evensong and Address
HOLY COMMUNION DAILY
7:00 a.m.—Tuesday
7:30 a.m.—Mon., Thurs., Sat.
9:30 a.m.—Wed., Fri.
Rector:
The Rev. Canon B. T. Page, M.A.
384-3978

ST. SAVIOUR'S
Rev. P. V. Atkinson
Henry and Colborne St., Victoria West
8:00 a.m.—Holy Communion
10:00 a.m.—Holy Eucharist
1st and 3rd
Mattins, 2nd and 4th

ST. LUKE'S
(Corner Cedar Hill and Cedar Hill X Road)
Serving the Cedar Hill, Shelbourne, Richmond and University Area
Rector:
The Venerable C. E. F. Watt
8:00 a.m.—Holy Communion
11:00 a.m.—Morning Prayer
Preacher:
The Very Rev. E. G. Flagg D.D., Dean of Caledonia
12:15 p.m.—
Holy Communion
7:30 p.m.—Evensong in the Hall
Dean Flagg will discuss the Church's work in the Diocese of Caledonia. Illustrated by colour slides.

ST. DAVID BY-THE-SEA
3285 Cordova Bay Road
8:00 a.m.—Holy Communion
10:30 a.m.
FAMILY COMMUNION
Father Peter Wilkinson in charge for August

FIRST UNITED CHURCH
Quadra at Balmoral Road
11:00 a.m. and 7:30 p.m.
IN THE SANCTUARY
Rev. G. Earle Gordon, B.A., S.T.M., D.D.
St. Andrew's River Heights United Church Winnipeg, Manitoba
ECUMENICAL SERVICE THIS EVENING
Joining With Us:
Grace Lutheran Church
First Baptist Church
St. John's Anglican Church

METROPOLITAN UNITED CHURCH
Pandora at Quadra Street
(382-8184 or 383-2697)
"For a Closer Walk With God"
Minister:
Rev. Albert E. King, B.A.
11:00
"FOOD FOR THE HUNGRY"
Dr. Willard E. Ireland
Soloist: Mrs. Faith Webster
7:00 p.m.
Metropolitan unites with First United Church when the preacher will be Rev. C. Earle Gordon of St. Andrews River Heights, Winnipeg.
(There will be no Evening Service in Metropolitan.)
Nursery for Infants at 11 a.m.

CENTENNIAL UNITED CHURCH
Gorge Rd. at David St.
(Opposite Colony Motor Inn)
Minister—Rev. John Travis
11:00 a.m.
"THE LIGHT OF THE WORLD"
Dr. S. J. Parsons, Guest Preacher
Soloist: Mrs. Gladys Shvetz
Baby Creche, Nursery
Gorge Bus (No. 8) leaves Douglas at Yates for Church at 10:45 a.m.
You Are Welcome in Your Holiday Attire
Organist and Director of Music: Ernest A. Moore, B. Mus., F.R.C.O.

THE CHURCH OF ST. AIDAN
(United Church of Canada)
Richmond at Cedar Hill Cross Road
University Area Church
11:00 a.m.—Rev. C. H. Whitmore
Minister—Rev. A. G. McLeod
Organist and Choir Director—Vera Barclay
Child Care—Infants to Age 10

Oak Bay United Church
Mitchell and Granite
Rev. Alexander Calder
Rev. D. B. Sparling, D.D.
Organist: R. W. Kroeger
10 a.m.
"UNTO THE HILLS"

Belmont Ave. United
Belmont Ave. at Pembroke Street
Rev. Murray Henderson, B.A.
11:00 a.m.
Family Worship
Speaker: Rev. H. T. Allen
Child Care and Sunday School at 11:00
"A Friendly Community Church"

Military Junta Doomed By Political Inadequacy?

By ALFRED FRIENDLY

ATHENS — For the first time since the military dictatorship established itself in Greece more than two years ago, the democratic opposition thinks it sees some light at the end of the tunnel.

Its hope — perhaps more hope than forecast — is that in a year or two the junta will die of its own non-achievement and be toppled from a structure it was never able to cement by other army elements willing to preside over a future return to democracy.

A cautious bettor would want odds on this proposition. The junta possesses complete power and is determined more than ever to freeze its grasp. It barely gives lip service any more to the idea of restoring parliamentary government. Its only immediate challenge comes from rightwing elements in the military, forces who think it has been too soft and insufficiently dictatorial rather than from the more moderate officers who were not part of the April, 1967, coup and who have never been particularly happy about it.

Opposition Stirs

Even so, a visitor to Greece today will sense more substantial oppositional stirrings and political movement than at any time since the takeover.

The new hope derives from the conviction that the dictatorship is increasingly being recognized by the Greek people as having outlived its purpose and failed in its ends, that it has lost its momentum, constitutes no vast improvement over its predecessors and has, in short, bogged down.

The prinicpal cause of its difficulties, it is becoming clear, is that it has failed to break out of the isolation, the international Coventy, to which the Western World consigned it. Nor does it possess the kind of nerve and the national acceptance of the policy forcing its isolation that enables the Republic of South Africa to walk alone and spit in the world's collective eye.

Prime Minister George Papadopoulos is no B. J. Vorster, the Greeks are not Afrikaners.

Some of the evidences of that isolation, that failure to win the cachet of "legitimacy":

● The American arms flow remains substantially constricted, a minor fraction of what had been scheduled. Supply of spare parts, a few planes, some artillery and mine sweepers has been resumed but the items the junta most wants — although why is hard to see — is stopped. These are principally tanks and armored cars, the sine qua non for the armies of small countries.

Symbolic Muscle

● The Common Market has not resumed negotiations to bring Greece into a closer relationship with it. A scheduled 35 million dollar loan has been suspended. Looming distantly on the horizon is the prospect that the tariff concessions Greece enjoys for its fruits and tobacco with the Comon Market might be cancelled.

● The Council of Europe, an organization of North Atlantic Treaty Organisation parliamentarians which commands no power but considerable respect and symbolic muscle, is on the verge of throwing Greece out — unless it beats the gun by withdrawing itself.

● Although Greece is getting the European and American bank loans it needs to cover immediate requirements, the flow of developmental capital and credit remains sluggish or worse.

More important than the concrete manifestations of the world's disapproval of the regime are the consequences inside Greece itself.

The single most significant one is that it denies the regime the presumption of permanency. It puts it in the position of the aging or wounded wolf which the rest of the pack do not yet dare challenge, but begin to doubt and deprecate and to cherish the thought of the end of his invincibility.

The psychological effect of such an attitude on the government is devastating; it denies it rest and equanimity. The more immediate practical consequence is its inability to obtain co-operation from a single important political figure from the past — to clothe itself with some historical continuity — or to obtain the services of the qualified professional and technically competent administrators, executives, specialists and decision makers it must have for efficient government.

Instead, it finds itself beleaguered by important elements in the population extending far beyond the old-time politicians and the intellectuals who despised it from the outset;

One element is the judiciary, horrified by the government's flouting of the law, of the tradition of due process and even of its own constitution whenever they stood in its way: the exiling and disbarment of lawyers who defended persons accused of political opposition, the sacking of judges in the highest courts who declined to be lick-spittles.

Teachers Fired

Another is the academics, students as well as teachers, seething with the "interventions" of the government in the universities, where political commissars have been installed and teachers fired left and right.

A third is the diplomatic service, aware before anyone else of the damage being done to Greece's foreign relations and, as sophisticated, cosmopolitan, well educated members of the upper-crust, contemptuous of the regime's provincialism and crudity.

Aware of the root of its problem, the regime attempts to fight its way out of its continuing "illegitimacy" by seeking a blessing from its most powerful potential backer, the United States.

The fact, of course, which the more sophisticated Greeks realize — and of which the colonels themselves are furiously aware — is that the American government is giving the regime as frigid a treatment as it dares to a NATO partner in a crucial geographical and military location.

Delay in naming an ambassador and, of course, its cutoff of the military aid that would be appropriate to an ally in good standing are evidence enough that the United States takes a dim view.

So far, the United States has given the regime the stiff arm, and as long as it does, the dictatorship cannot come in from the cold.

(The Washington Post)

NEW AMBASSADOR TO SWEDEN NAMED

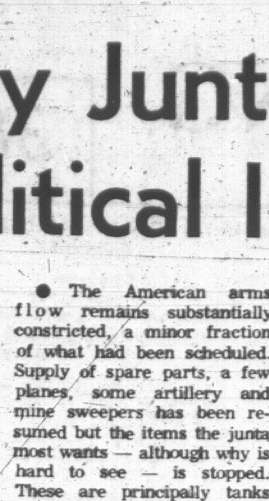

MEAGHER

OTTAWA (CP) — Blanche Margaret Meagher has been appointed Canadian ambassador to Sweden, the department of external affairs announced Friday.

Miss Meagher, currently Canadian High Commissioner to Kenya and Uganda, will replace Arthur Andrew whose next assignment has not been determined.

Miss Meagher has been with the department since 1942 and served in Mexico, London and Tel Aviv. In 1958 she was appointed ambassador to Israel and become, concurrently, High Commissioner to Cyprus in 1961.

In 1962 Miss Meagher assumed her duties as ambassador to Austria and began her current assignment in 1964.

Self-Reliance Call Draws Mixed Views

By JOHN RODERICK

TAIPEI (AP) — President Nixon's call for the non-Communist nations of Asia to be militarily self-reliant has provoked some satisfaction and some dismay among Nationalist Chinese.

Many would like nothing better than self-reliance. Others, long dependent on the U.S. military presence, are worried that any change might threaten the country's security and prosperity Since 1954, when the then State Secretary John Foster Dulles persuaded the Nationalist Chinese to conelude a treaty assuring them of U.S. help in case of attack from mainland China, President Chiang Kai-shek has often spoken his determination to land again on the mainland.

But the treaty was a two-edged sword—it prevented Chiang from launching his long-dreamed-of invasion, even though he has promised that once on shore, he could go it alone without the help of a single American soldier.

THERE WERE SMILES

Thus there were some smiles of satisfaction when U.S. State Secretary William P. Rogers, setting foot on Formosa Friday for the first time in support of Nixon's do-it-yourself scheme, promised Washington would honor its treaty commitments.

After 15 years, the issue no longer is as controversial as it used to be. The 82-year-old Chiang continues to make the ritual vow to return, but if nothing succeeds like success, nothing is more deadening than inaction.

Some within the legislative Yuan, the Formosan Parliament, would like the treaty revised to make an assault at long last possible. But a sense of security, growing prosperity, a feeling that perhaps the game is not worth the candle, keep a majority in favor of the treaty as it is.

Wei Yu-sun, spokesman of the foreign office, said in a news conference: "We are confident that Mr. Rogers' visit, though regretfully a very short one, will go a long way toward further enhancing the friendly relations and mutual understanding between our two countries on matters of common concern."

SUMMIT FOR ARABS

AMMAN, Jordan (Reuters) — High-level consultations have been taking place to set a date for an Arab summit conference and draw up its agenda, Saed Nofal, assistant secretary-general of the Arab League, announced Friday night.

In a statement, Nofal said the summit was needed because of "the critical situation in the Arab region."

The summit would discuss "Arab action that should be taken to confront the Zionist aggression."

the Bible speaks to you

CHRISTIAN SCIENCE RADIO SERIES

SUNDAY, 8:45 a.m.
CFMS—98.5 mc
Cablevision, Chan. 12

'Active Defence' By Arabs

MOSCOW (Reuters) — The Middle East crisis has entered a new stage with Arab armed forces taking a stand of "active defence," the Soviet armed forces newspaper Red Star said today.

A Red Star commentary told Israeli leaders they should bear this in mind or risk finding themselves in "serious trouble."

Observers said the remarks were the most concise elaboration yet of a new propaganda line which has crept into Soviet press comment since recent fierce fighting in the Suez canal area.

There has been considerably less stress than before on the need for a peaceful solution and more verbal support for Arab military actions.

Red Star said the "constant and continually bigger provocations against the Arabs that are being deliberately planned in Tel Aviv are making the situation in the Middle East extremely dangerous and fraught with major military clashes."

He Lost All But Shirt

ATLANTA, Ga. (AP) — A 25-year-old television repairman has met a gun-moll — and lost everything but his shirt.

The man told detectives Friday he was flagged down by a young woman hitch-hiker who asked for a lift to town — and then pulled a gun and ordered him to park in a vacant lot.

"She ordered me to strip off my wedding ring. Then she said to get out of my clothing. I did that too. She took off everything except my shirt and one sock."

The man declined to be identified.

"If my wife ever hears about this, she'll beat my brains out," he told detectives.

Your Key to Satisfaction in Real Estate

list with

Montreal Trust

Real Estate Department

386-2111

SERVING ALL GREATER VICTORIA

With a dignified service in your community

SANDS

"Memorial Chapel of Chimes", Quadra at North Park Street, Victoria, B.C. 383-7511.

SANDS

"Funeral Chapel of Roses", Fourth Street at Sidney Ave., Sidney, B.C. 656-2932.

SANDS

"Funeral Chapel of Heather", Colwood Corners, Colwood, B.C. 478-3821.

SERVING VICTORIA FOR 57 YEARS

Sands

MORTUARY LIMITED

Engagements and Weddings

Engagements

Leeming—Oliver

Mr. and Mrs. Kenneth L. Leeming, 1337 Bond Street, are pleased to announce the forthcoming marriage of their only daughter, Joanne Ruth, to Mr. Gregory Scott Oliver, second son of Mr. and Mrs. Ken Oliver, 3235 Beach Drive, Victoria, B.C.

The wedding will take place on Saturday, August 23rd, 1969, at 11 a.m. in St. Patrick's Church with Father Klinglesmith officiating.

Gummer — Brooks

Mr. and Mrs. W. E. Gummer, 3851 Douglas Street, Victoria, wish to announce the forthcoming marriage of their eldest daughter, Sharon Marie, to Mr. Ronald William Brooks, son of Mr. and Mrs. G. W. Brooks of Kingston, Ontario.

The wedding will take place on August 30, 1969, in First United Church at 7 p.m., Reverend Robert Thompson officiating.

Setter — Crombie

Mr. and Mrs. Melvin L. Setter, 724 Oliver Street, are pleased to announce the forthcoming marriage of their daughter, Melanie May, to Mr. Bruce William Crombie, son of Mr. Thomas F. J. Crombie 2440 Central Avenue, and the late Mrs. Crombie.

The wedding will take place on August 30th, 1969 at 2 p.m. in St. Matthias Church with the Reverend Canon J. Rogers officiating, assisted by Reverend Angus Cameron.

Cartwright — Savage

Mr. and Mrs. H. D. Cartwright, 1177 Sluggett Road, Brentwood Bay, B.C., are pleased to announce the forthcoming marriage of their eldest daughter, Marlyn Joy, to Mr. Dennis Savage, son of Mrs. Douglas Savage, of Richmond, B.C., and the late Mr. Savage.

The wedding will take place on August 16, 1969, at 2:30 in Brentwood College Memorial Chapel, with Archdeacon E. H. Maddocks officiating.

Chesworth — Daniels

Mr. and Mrs. George Chesworth are pleased to announce the engagement of their youngest daughter, Lynda Carol, to Mr. Ronald Nelson Daniels, son of Mr. and Mrs. Nelson Daniels of Victoria.

The marriage will take place on Saturday, August 16, 1969 at Glad Tidings Pentecostal Church, Victoria, officiated by Reverend Paul Hawkes.

Parsons — Beckner

Dr. and Mrs. William Bull Parsons of Red Deer, Alberta, are pleased to announce the engagement of their daughter, Marcia Helen, to Mr. James Ericksen Beckner, son of Mr. and Mrs. Charles Delbert Beckner of 4063 Newport Avenue, Victoria.

The wedding will take place Saturday August 30, 1969 at 1 p.m. in Gaetz Memorial United Church, Red Deer, Alberta.

Sammartino — Reidie

The forthcoming marriage is announced with pleasure of Teddy Viola Jane, daughter of Mrs. Caroline Sammartino of Victoria, and Mr. R. E. (Roly) Samartino of Vernon, B.C., to Mr. Donald Norman Reidie, son of Mr. and Mrs. N. (Jock) Reidie of Penticton, B.C.

The wedding will take place Friday, September 12, 1969, at 7 p.m. in Sacred Heart Church, with Father D. Lehane and Archdeacon A. E. Hendy officiating.

Fessey — Sheehan

Mr. and Mrs. Henry T. Fessey, 4542 Parkside Crescent, Victoria, B.C., are pleased to announce the engagement of their elder daughter, Coralie Judith, to Mr. Gerald Francis Sheehan, son of Mrs. B. M. Sheehan of Ottawa, Ontario.

The wedding will take place Saturday, September 6, 1969, at 11 a.m. in St. Joseph's Church, Ottawa, Ontario.

Adams — Thomson

Mr. and Mrs. Vernon V. Adams, 810 Gladiola Avenue, are pleased to announce the forthcoming marriage of their daughter, Lynda, to Mr. Ronald Bruce Thomson, son of Mrs. Margaret Thomson, 585 Leaside Avenue.

The wedding will take place Saturday, August 16, 1969, at 7 p.m. in St. Aidan's United Church.

Potter — Steele

Mr. and Mrs. Munroe Potter, 1685 Sheridan Avenue, take pleasure in announcing the forthcoming marriage of their eldest daughter, Carolyn Elaine, to Mr. Gordon Edward Steele, eldest son of Mr. and Mrs. Edward Steele, Wellington, B.C.

The wedding will take place Saturday, August 30, 1969, at 7 p.m. in St. Aidan's United Church, Reverend Murray Henderson officiating.

Molyard — Squires

Mr. and Mrs. John M. Molyard, 2170 Newton Street, wish to announce the forthcoming marriage of their younger daughter Jo-Anne Lynne, to Mr. Donald Lewis John Squires, younger son of Mr. and Mrs. Lewis A. Squires of No. 1-1208 Rockland Avenue.

The wedding will take place on Saturday, September 6, 1969 at 2 p.m. in St. Marry's Anglican Church, Reverend Canon Hywel Jones will be officiating.

Scott — Beach

Mr. and Mrs. J. M. Scott, of Salmon Arm, B.C., are pleased to announce the engagement of their only daughter, Judith Ann, to Mr. Donald Frederick Beach, eldest son of Mr. and Mrs. Frederick Beach, of 1644 Edgeware Road, Victoria, B.C.

The wedding will take place September 6, 1969, in Salmon Arm, B.C.

McKibben — Derrick

The forthcoming marriage is announced of Joanne Marie, daughter of Mrs. Arthur McKibben, 1340 Bond Street, and the late Mr. Arthur McKibben, to Mr. John H. Derrick, son of Mr. and Mrs. John H. Derrick, 1962 Bourchier Street, Victoria.

The wedding will take place at 1 p.m. on August 30, 1969 in St. Patrick's Church.

Kelly — Cornish

Mrs. Bernice V. Kelly No. 109-703 Esquimalt Road, Victoria, is pleased to announce the engagement of her daughter, Joanne Elizabeth, to Mr. Allen (Todd) Cornish, son of Mr. and Mrs. John Cummings of Vancouver.

The wedding will take place on Saturday, August 30th, 1969 at 1 p.m. in the Chapel of St. John's United Church in Vancouver.

Laak — Vieweg

Mr. and Mrs. George Laak, 558 Dumeresq Street, are pleased to announce the forthcoming marriage of their only daughter, Penny Lee, to Mr. Dick Vieweg, son of Mr. and Mrs. G. Vieweg, 1300 Yates St., Victoria.

The wedding will take place Friday, August 22, 1969, at 7 p.m. in First United Church. Reverend Robert Thompson will officiate.

Cooke — Douglas

Mr. and Mrs. G. E. Cooke of Saskatoon, Saskatchewan, are pleased to announce the engagement of their daughter, Mary Jane, to Mr. Martyn George Douglas, son of Mr. and Mrs. F. D. Douglas of Campbell River, B.C.

The wedding will take place Friday, August 22, 1969 at 7 p.m. in Grace Westminster United Church, Saskatoon, Saskatchewan.

Gray — Toffey

Mr. and Mrs. Harvey Gray, Greenlea Drive, wish to announce the engagement of their only daughter Linda Anne, to Mr. Douglas Charles Toffey, son of Mrs. Lillian Toffey, Clawthorpe Avenue.

The wedding to take place at 7:30 p.m. August 23, 1969 in St. Michael and All Angels Church, West Saanich Road.

Buxton — Keenlyside

Lieutenant Colonel and Mrs. William W. Buxton, of McMasterville, Quebec, take pleasure in announcing the engagement of their eldest daughter Judith Margaret, to Mr. David Lane Keenlyside, second son of Magistrate and Mrs. Harold Scott Keenlyside of White Rock and Saltspring Island, B.C.

Miss Buxton is a graduate of the University of Victoria, receiving her Master's degree in Archaeology this spring from the University of Calgary. Mr. Keenlyside is a graduate of the University of British Columbia and is studying for his Doctorate in Archaeology at the University of Calgary.

The wedding will take place on September 6, 1969 at 2:30 p.m. in St. Mark's Anglican Church, Barriefield, Ontario.

Neil — Bowie

Mr. and Mrs. Donald Neil, 2507 Cosgrove Crescent, Nanaimo, announce the forthcoming marriage of their eldest daughter, Helen Linda, to Mr. David Leonard Bowie, eldest son of Mr. and Mrs. David Bowie, 1751 Glastonbury Road, Victoria.

The wedding will take place Saturday, August 16, 1969, at 7 p.m. in Saint Paul's Anglican Church, Reverend Canon G. H. Greenhalgh officiating.

Kitson — Poursafavi

Mr. and Mrs. Glen P. Kitson, 2589 Bowker Avenue, Victoria, B.C., are pleased to announce the forthcoming marriage of their daughter, Andrea Dawn, to Mr. Ebi Poursafavi, son of Mr. and Mrs. S. Y. Poursafavi, Tehran, Iran.

The wedding will take place Friday, August 15, 1969, at 7:30 p.m. in Oak Bay United Church, with Reverend A. Calder officiating.

Gartrell — Reading

Mr. and Mrs. D. L. Gartrell, Summerland, B.C. are pleased to announce the engagement of their eldest daughter, Gertrude Mary Elizabeth, to Mr. Wayne Trevor Reading, son of Mr. and Mrs. Trevor Reading, Victoria, B.C.

The wedding will take place Saturday, August 23, 1969 at 5 p.m. in Summerland United Church, Reverend Malcolm Galbraith and Reverend Ray Ashford officiating.

Mills — Baxter

Mrs. Rose Mills 952 Arm Street is pleased to announce the engagement of her only daughter Linda Alice, to Mr. Douglas Baxter, eldest son of Mr. and Mrs. W. E. J. Baxter, 925 Arcadia Street.

The marriage will take place on Saturday, August 9, 1969 at 2:30 p.m. at The Salvation Army Citadel, 757 Pandora Avenue, Victoria, B.C.

Nelson — Trick

Mr. and Mrs. William J. Nelson, 1701 Cedar Hill Crossroad wish to announce the engagement of their younger daughter, Shirley Anne, to Lieutenant James Richard Trick, son of Mr. and Mrs. C. R. Trick, Stonewall, Manitoba.

The wedding will take place at 7:30 p.m. on August 23rd, 1969 at St. Luke's Church. The Venerable C. E. F. Wolff officiating.

Weddings

Maycock—McLaughlin

On June 28, 1969, in St. Patrick's Church, Evelyn Teresa, daughter of Mr. and Mrs. Howard D. McLaughlin of Neil Street, was united in marriage with Mr. Brian Stanley Maycock, son of Mr. and Mrs. Ronald W. Maycock of Oakland Avenue.

Mrs. Patricia Jones attended as matron of honor. Bridesmaids were Misses Sandra and Sharlene McLaughlin, sisters of the bride, and Norma Maycock, sister of the groom. Best man was the groom's twin brother, Bruce. Ushers were Messrs. Kenneth Maycock, brother of the groom, Leonard Maycock and Richard Streeton, cousins of the groom.

At the reception held at Holyrood House, Mr. Fred McLaughlin, uncle of th bride, proposed the toast. The happy couple left for a honeymoon to the Okanagan Valley. They now reside in Vancouver.

Crawford—Smith

An informal wedding took place June 28th, 1969, at 1 p.m. in St. Matthias Church, when the Reverend Canon J. Rogers united in marriage Marion Phyllis, daughter of Mr. and Mrs. A. C. Newton Smith, 3481 Veteran Road, with Mr. William Bruce Crawford, youngest son of Mr. and Mrs. A. F. A. Crawford of Summerland, B.C.

The bride was given in marriage by her father. The matron of honor was Mrs. Janey Smith, and the bridesmaid, Miss Kit Salter of Vancouver, B.C. Mr. David Baker was best man, and Mr. Randall Smith, brother of the bride, ushered the guests.

After the ceremony, a reception was held at the Oak Bay Marina. The bride and groom are residing in Deep Cove, North Vancouver, B.C.

Mason — Peaker

On July 19, 1969, in St. Peter's Anglican Church, Quamichan, the marriage was solemnized between Dorothy Phyllis Peaker, Victoria, daughter of Mr. C. E. Bradshaw, Duncan, and the late Mrs. P. A. Bradshaw, and Mr. Arnold Lowry Mason, son of Mrs. A. L. Mason, Victoria, and the late Mr. R. L. Mason. Reverend Robert Samson officiated at the ceremony.

Reception followed at the Silver Bridge Inn, Duncan.

Leippi — Gent

Reverend Carlson officiated at a double-ring ceremony in Hope Lutheran Church on July 26, 1969, at 4:30 p.m., when Mary Evelyn Gent exchanged wedding vows with Martin Jacob Leippi. The bride carried a prayer book and was attended by her sister, Mildred Begon. Mr. Sam Vanderjagt attended as best man.

Matthews—Hartley

Dr. N. S. Noel officiated at the summer wedding on July 5th, 1969, at St. George the Martyr Church, Cadboro Bay, of Patricia Lorraine Anne, daughter of Mr. and Mrs. V. J. Hartley and Mr. Philip Robert Matthews, son of Mr. and Mrs. R. W. Matthews.

During the signing of the register the choir sang "O Perfect Love." Attending the bride were Mrs. Rita Van Dyk, Mrs. Bonnie Beattie, Miss Robyn Matthews, and Miss Cricket Hartley as flower girl. Best man was Mr. Dennis Robinson. Ushers were Messrs. Tim Hackett, Ben Van Dyk and Campbell Hartley.

For their wedding trip, the young couple will travel to Australia and New Zealand.

Brimacombe — Bullen

Mr. and Mrs. D. B. F. Bullen, 1370 Beach Drive, are pleased to announce the marriage of their daughter, Rosemary Margaret, to Mr. Hugh Down Brimacombe, at St. Mary's Church, Oak Bay, on Saturday, August 2nd, 1969 at 11 a.m. The Venerable Archdeacon Hywel Jones performed the ceremony.

The bride was given in marriage by her father. Her long-sleeved dress of white silk had braided neckline and cuffs, and she wore a white picture hat trimmed with matching bows of straw and lace. Her bouquet was yellow roses and white carnations. Miss Diana Graeme, the bride's godchild, was bridesmaid, wearing a white lace dress over gold taffeta and carrying a bouquet of yellow and white daisies.

Best man was Mr. Gerald Andrews of West Vancouver, and ushers were the groom's son, Peter, and Richard Bullen, the bride's nephew.

Following a reception at the Oak Bay Beach Hotel, Mr. and Mrs. Brimacombe left for a honeymoon on the mainland. They will make their home at 850 Victoria Ave.

McDougall — Stewart

The setting for a lovely Naval wedding was at The Church of St. Andrew (P) Naden, July 12, 1969, at 3:15 p.m. Chaplin, I. Hare united in marriage Glenda Mae, youngest daughter of Mr. and Mrs. A. Stewart, 561 Oakview Avenue, East Kildonan, Manitoba, to Mr. Allan Fredric McDougall, only son of Mr. and Mrs. F. S. McDougall, 1902 2nd St. A. Estevan, Sask.

The bride was given in marriage by a close friend of the family, Mr. Robert Orrick, who also proposed the toast to the bride. Mrs. Ruth Coldwell, sister of the bride, was matron of honor; best man was Mr. Stan Wiseman and usher was Mr. Phil Kohmen.

A reception was held at the bride's sister's home at Brentwood Bay. The happy young couple left on their honeymoon trip up-Island. They will be making their home in Aldergrove, B.C.

Constantinescu — Hooson

Dr. John Ross and Reverend A. M. Beaton officiated at a double-ring ceremony in Knox Presbyterian Church at 8 p.m., July 11, 1969, when Barbara Janine, daughter of Mr. and Mrs. William Hooson exchanged wedding vows with Mr. Corneliu Horia Constantinescu, son of Mrs. Berthe Kleinhenn, and the late Mr. Paul Constantinescue. Mr. John Dunbar, accompanied at the organ by Mr. James Alton, sang "The Lord's Prayer," and "How Great Thou Art."

Given in marriage by her father, the bride chose a floor-length gown of white silk organza with Venice lace accents, styled with a jewel neckline, the airy watteau train falling from an empire waistline. Organza flowers, bordered in seed pearls and accented with tiny crystal droplets held her chapel veil of pure silk. She carried a bouquet of white trailing roses and baby's breath.

Maid-of-honor, Miss Jane Campbell, and the bridesmaids, Misses Diane Lawton and Rani Mayhew, wore identical floor-length gowns of pale aqua plise, bordered by a hemline ruffle and accented with entone satin bridal bow at the empire waistline. Their nosegay bouquets were of mauve iris and deeper mauve tulling, complemented by shaded mauve tulling headpieces held by tiny mauve iris. The junior bridesmaid, Miss Nona Awren, was delightful in aqua dotted Swiss marquisette with similar nosegay and headpiece.

Mr. Paul Hooson, brother of the bride, attended as best man, and the ushers, Messrs. Eric Kjekstad, Eric Williams, and Richard Impett attended the wedding guests.

A reception was held at the Uplands Golf Club. Dr. Bernhard Kjekstad gave the toast to the bride, and music was played by Miss Vera Critchard and Mr. Harry Piggott. The beautiful three-tiered wedding cake, made especially by Mrs. E. Corbett, topped by tiny mauve tom-thumb roses grown by Mr. Corbett, close family friends, centred the bride's table. Silver candelabra and mauve and white flowers completed the table decoration.

After the reception, the young couple left for a few days at Shawnigan Lake followed by a motor trip to California and on to Dallas, Texas, where they will make their home.

Many out-of-town guests attended from up-Island and the mainland including the bride's grandmother, Mrs. W. W. Goodwin; Mrs. H. L. C. Gregg, a family friend; Mrs. Berthe Kleinhenn, mother of the groom, and a brother, Michael, all from Vancouver. Another brother, and wife, Mr. and Mrs. Dan Constantinescue flew from Toronto to be present at the wedding.

Rates for publication of Wedding or Engagement notices, with or without pictures, available on request from the Advertising Department (Special forms to assist you in writing copy also available.) Copy for weekend editions should be in the Victoria Press office no later than 5 p.m. the Wednesday prior to publication date.

BUSINESS OFFICE OPEN
8 A.M. to 5:30 P.M. Monday to Friday
(Closed Saturday and Sunday)

386-2121

CLASSIFIED ADVERTISING

Vancouver Island's Largest Shopping Centre In Print

386-2121

BOX REPLIES

All replies to private box numbers available from 8:00 a.m. to 6:00 p.m., Monday to Friday, inclusive.

OFFICE HOURS

Classified Counter, 8:00 a.m. to 6:00 p.m. Business Office, 9:00 a.m. to 5:30 p.m., Monday to Friday, inclusive.

CLOSED SATURDAY

TELEPHONE HOURS

8:00 a.m. to 8:00 p.m., Monday to Saturday, inclusive.

CLASSIFIED COPY DEADLINES

Regular classified advertisements may be placed at the counter, 8 a.m. to 6 p.m. on the day prior to publication. Monday to Friday, inclusive, by telephone 8 a.m. to 8 p.m., Monday to Saturday, inclusive.

All classified semi-display copy must be in the possession of Victoria Press Ltd., 2631 Douglas Street, by 4 p.m. on the day prior to publication, with the exception that copy for Monday Times must be in by 4 p.m. Friday.

FULL COVERAGE CLASSIFIED RATES

35c per line per weekday; 95c per line for three consecutive days; $1.68 per line for six consecutive days. $1 minimum charge on advertisements placed by telephone. Minimum advertising two lines only. Contract rates on application.

Above rates apply to B.C. only.

Birth Notices $2 per insertion.

In Memoriam Notices, Cards of Thanks, Death and Funeral Notices, not exceeding 12 lines, $2.90 first insertion and $2.05 subsequent insertions. Each additional line 30c daily.

Births, Deaths, In Memoriam Notices, Cards of Thanks not accepted by telephone.

SUBSCRIPTION RATES

Wherever carrier service is maintained, $2.25 per month.

Single copy sales price: 10c daily, 15c Saturday.

By mail: Canada, $3.25 per month; $9.00 per 3 months; $18.00 per 6 months; $35.00 per year.

United States, $4.00 per month.

All other countries, $4.50 per month.

Saturday only, 25c per copy, $13.00 per year.

Mail subscriptions are payable in advance.

Authorized as second class mail, Post Office Department, Ottawa. Member of Audit Bureau of Circulations.

TERMS OF PUBLICATION

The Victoria Press Ltd. shall not be liable for non-insertion of any advertisement beyond the amount paid for such advertisement.

In the event of an error occurring the liability of Victoria Press Ltd. shall not exceed the charge for the space actually occupied by the item in question.

All claims on error in publication shall be made within 12 hours thereafter and if not made shall not be considered. No claim will be allowed for more than one incorrect insertion or for error affecting the value of the advertisement.

All estimates of cost are approximate. Advertisers will be charged with space actually used.

All advertising copy will be subject to approval of the Victoria Press Ltd., who reserves the right in its sole discretion to classify, reject or insert copy furnished.

Advertisements must comply with the British Columbia Human Rights Act which prohibits any advertising that discriminates against any person because of his race, religion, sex, colour, nationality, ancestry or place of origin, or because his age is between 44 and 65 years, unless the condition is justified by a bona fide requirement for the work involved.

While every endeavor will be made to forward replies to box numbers to the advertiser as soon as possible, we assume no liability in respect of loss or damage alleged to arise through either failure or delay in forwarding such replies however caused, whether by negligence or otherwise.

CIRCULATION REPRESENTATIVES

Duncan, Chemainus—
P. J. Rogers 746-6181

Lake Cowichan—
P. Edwards 749-6771

Nanaimo—
R. Lakey ..... SK 3-7?

United States Representatives

MATHEWS, SHANNON and CULLEN, INC.
New York, Boston, Chicago, Detroit, Philadelphia, Pittsburgh, Cleveland, Syracuse, Charlotte, Atlanta, Cincinnati.

DUNCAN BUREAU

262 Station Street (Hamilton Electric Building). Office and telephone hours: 1 p.m. to 5 p.m., Monday to Friday, inclusive.

PHONE DUNCAN 746-6181

CLASSIFIED SERVICE FOR DUNCAN COWICHAN VALLEY CHEMAINUS RESIDENTS

Classified Ads Phoned in to our Duncan office 746-6181 before 3:30 p.m. will appear in the following day's papers.

PHONE DIRECT 386-2121 TO PLACE YOUR CLASSIFIED AD

1 BIRTHS

GOTTLIEB—Dr. and Mrs. R. J. Gottlieb, (nee Dorothy Stenberg) formerly of Victoria, now residing in New York, are pleased to announce the birth of a daughter, Jillian Attya, on July 30, 1969.

KLOOSTERMAN — Born to Bruce and Judy (nee Brown) on July 26, 1969, at Vancouver General Hospital, a son, Gregory James, 7 lbs. 14½ ozs. A brother for Mark.

KOURIE — Born to Mr. W. A. and Mrs. Cilia Kourie (nee Havard), Falmouth Rd., Victoria, B.C., at the Royal Jubilee Hospital on July 27th, 1969, a daughter, Samantha, 7 lbs. 6 ozs. Many thanks to Dr. R. H. Irish and Maternity Staff. (Insured.)

MULTARI—Dr. and Mrs. Giuseppe Multari happily announce the arrival of Daniel Edward, July 30, at 3:32 p.m. in Royal Jubilee Hospital.

SPIERS — Born to Mr. and Mrs. R. (Chuck. Spiers (nee Kathryn Hatcher), 6 Lilac Street, Dartmouth, Nova Scotia, at Grace Maternity Hospital, Halifax, on July 30, a son, Lorne, 9 lbs. 12¾ ozs.; a baby brother for Karlee. Proud grandparents Mrs. Joyce Hatcher, Victoria, and Mr. and Mrs. R. Spiers, Winnipeg. Great grandson for Mr. and Mrs. C. F. Hatcher, Victoria.

5 DEATHS AND FUNERALS

ARMSTRONG — In Victoria, B.C., on July 31, 1969, Mrs. Mary Anne Augusta Armstrong, age 69 years; born in Gleichen, Alta., and a resident of Victoria for the past 15 years, late residence, 1277 Rockcrest Ave. She leaves her daughter, Mrs. M. V. (Therese) Warren, 1277 Rockcrest Ave., her grand-daughters, Mrs. B. (Claire) La-Pointe, Victoria, B.C. and Janet Schulz, Qualicum, B.C.; 4 great-grandchildren; her sister, Mrs. Lucy James, Las Vegas, Nevada; nieces and nephews.

Prayers will be offered in Our Lady Queen of Peace Church, Old Esquimalt Rd., on Sunday, Aug. 3rd, 1969 at 8:00 p.m. Mass will be celebrated in Our Lady Queen of Peace Church on Monday, Aug. 4th, 1969 at 9:00 a.m. Rev. Father M. J. McNamara celebrant. Interment in the Hatley Memorial Gardens. Arrangements by the Sands Mortuary Limited.

BRAIN—In Victoria on August 1, 1969, Mrs. Laura Louise Brain, beloved wife of Leonard Brain of 548 Dallas Rd. Born in Plymouth, England, resident here since 1940. She is also survived by three sons and one daughter; nine grandchildren and a brother in England.

Funeral services will be held in McCall Bros. FLORAL CHAPEL, Johnson and Vancouver Sts. on Tuesday, Aug. 5 at 11:00 a.m., Rev. Dr. S. J. Parsons officiating. Followed by cremation. (Flowers and cards gratefully declined.)

CAMERON—Donald Pratt, on July 31 at Los Angeles General Hospital at age 65. Born in Carlsbad, New Mexico, May 13, 1903. Came to Victoria in 1907 with parents Mr. and Mrs. J. O. Cameron. Went to California in 1944, where he resided since that time. Survived by his wife, Lois in California and brothers, James F. and George P., in Victoria.

FORD — In Victoria, B.C., on July 30, 1969, Master Daniel Rene Ford, aged 7 years. Born in Victoria, B.C., residing at 876 Tolmie Avenue. Survived by his parents and sister, Sharon Marie; grandparents, Mr. and Mrs. R. Arcand, Victoria, B.C.; and Mrs. O. Houston, Iowa.

The rites of the burial of children will be held in St. Andrew's Cathedral on Monday, August 4, 1969, at 3:00 p.m. Interment in the Royal Oak Burial Park. Arrangements by the Sands Mortuary Limited.

GLENNON — In Victoria, B.C., on July 30, 1969, Mr. John Thomas Glennon, age 59 years, born in Banff, Alta., and a resident of Victoria for the past 13 years, late residence, 2970 Albina Street. Pre-deceased by his wife, Mrs. Margaret Elizabeth Glennon on May 10, 1968. He leaves his son, John T. Glennon and three grandchildren in Regina, Sask.

Service will be held in the Sands Mortuary Limited, "Memorial Chapel of Chimes" on Monday, Aug. 4, 1969 at 10:30 a.m. Rev. Gilbert D. Smith officiating. Cremation.

McLEAN—In Victoria, on July 31, 1969, Mr. Ian Stewart McLean, aged 36 years, of 1236 Effingham Street. He is survived by his wife, Beryl; two sons, Robert and Kevin; daughter Linda, all at home; his parents, Mr. and Mrs. E. L. McLean of Edmonton, Alta.; six sisters, Mrs. I. G. (Ruth) McLeod, Calgary; Mrs. J. (Edith) Wotherspoon, Regina; Mrs. Dorothy Paterson; Mrs. J. (Margaret) Miller; Mrs. A. (Mary) Nelson, Mrs. P. (Charlotte) Helen, all of Edmonton; two brothers, Jim and Bill of Edmonton.

Funeral arrangements will be announced later by Chaplin's Funeral Chapel.

CLASSIFIED ADVERTISING INDEX

	Classification No.
Acreage for Sale and Wanted	156
Announcements	14
Antiques	85
Apartments to Rent, Furnished	128
Apartments to Rent, Unfurnished	129
Apartments and Suites for Sale	135
Apartments Wanted	130
Auto Body and Painting	109
Auto Repairs, Service and Towing	108
Auto Financing and Insurance	110
Bands, Musicians and Orchestras	33
Bicycles	66
Births	1
Boats and Marine	80
Building Supplies	61
Burial Parks	13
Business Opportunities	1
Business Opportunities Wanted	146
Business Personals	40
Business Services and Directory	36
Cards of Thanks	8
Cars for Sale	100
Cars and Trucks Wanted	112
Chicks, Poultry, Hatching Eggs, Supplies	91
Church page	200
Coming Events	15
Cottages, Campsites, Summer-Country Homes and Properties	151
Duplexes to Rent	131
Dancing	43
Deaths, Funerals and Lodge Notices	5
Education	42
Exchange Real Estate	147
Farms for Sale and Wanted	158
Farm Implements	71
Female Help Wanted	26
Florists	12
Foreign Import and Sports Cars	101
Fuel	60
Funeral Directors	10
Furniture	62
Garden Supplies	74
Gulf Islands properties	158
Halls, Stores and Offices to Rent	137
Heavy Equipment and Machinery	70
Hotels	116
Housekeeping Rooms to Rent	125
Housekeeping Rooms Wanted	126
Houses to Rent Furnished	132
Houses to Rent, Unfurnished	133
Houses Wanted to Rent	134
Houses for Sale	150
In Memorium	9
Listings Cancelled	148
Listings Wanted	149
Livestock and Supplies	92
Lost and Found	20
Male Help Wanted	21
Male or Female Help Wanted	25
Miscellaneous for Sale	82
Miscellaneous Wanted	83
Miscellaneous to Rent	86
Monumental	11
Mortgage Loans and Insurance	141
Motorcycles	65
Moving and Hauling	115
Musical Instruments	63
Music Teachers	63A
Parts, Accessories	107
Personal Loans	140
Personals	39
Pets and Supplies	90
Places to Visit	16
Professional Services	37
Property for Sale	154
Property Wanted	155
Restaurants	18
Revenue Properties	144
Revenue Properties Wanted	143
Room and Board	120
Rooms to Rent	121
Rooms Wanted	122
Situations Wanted (Female)	30
Situations Wanted (Male)	29
Situations Wanted (Male or Female)	31
Sporting Goods	79
Stoves and Furnaces	67
Swaps	84
Teachers Wanted	27

5 DEATHS AND FUNERALS

SCOVIL — At the Sandringham Private Hospital, Victoria, on August 1, 1969, after a long illness, Mrs. Ada Florence Scovil, aged 87 years. Born at Fort Walsh, N.W.T. and a resident of Victoria for the past 22 years, late residence 2453 Central Ave., longtime resident of Wilmer and Golden, B.C. Widow of Earles Jennings Scovil, she leaves her daughter, Alice Florence Scovil of Victoria; one son Edward George Scovil of Los Angeles; brothers, Herbert Dunne, Vancouver and Fred C. Dunne, Sorrento, B.C.; a sister, Mrs. Jack Connick of Cranbrook; five grandchildren; eight great-grandchildren; nieces and nephews. She was predeceased by her son, Henry Scovil of Salinas, California.

Funeral services will be held in St. John's Church Chapel, Quadra St., on Tuesday, Aug. 5, at 11:00 a.m., Rev. Canon G. Baker officiating. Interment at Mountain View Cemetery, Vancouver, at 4:00 p.m., McCall Bros. Funeral Directors in charge of arrangements. (Flowers gratefully declined).

SMITH — In Victoria on August 1, 1969, Campbell MacPherson Smith in his 74th year of 2740 Burdick Ave., born in Cork, Ireland, and a resident of Victoria since 1912. He is survived by his loving wife Ada; two nieces, Mrs. Don (Faye) Taylor of Victoria and Mrs. Adrienne Edward of Grimsby, Ont.; sister-in-law, Mrs. Edith Smith of Victoria; cousins in Ireland and South Africa. He served in the R.C.A. in the First World War, was a former long-time member of B.P.O.E. and was a member of U.C.T. He had been long associated in automotive circles in Victoria. He served in the Second World War with the Rocky Mountain Rangers and set up Farm Labour Service in the Second World War. As a young man, he participated in many sports in Victoria and served in Victoria Fire Department many years ago.

Funeral services will be held in McCall Bros. FLORAL CHAPEL, Johnson and Vancouver Streets on Tuesday, August 5, at 3:30 p.m., Rev. A. Roberts officiating. Followed by cremation. (Flowers gratefully declined. Friends, if desired, may contribute to the Heart Fund, 620 View St., Victoria).

SOMERSALL — John R., aged 77 years, passed away Thursday, July 31, 1969, at Port Townsend Hospital, Port Townsend, Washington. He is survived by three sisters, Mrs. A. J. (Irene) Buie of Castlegar, B.C.; Mrs. Ruth Braithwaite, of Vancouver; and Mrs. Ethel Hampton, of Winnipeg, Man.

Services will be held at Port Townsend Masonic Temple, Monday, August 4, at 10 a.m. Graveside services 3 p.m., August 4, at Royal Oak Burial Park, Victoria. Under direction of Owyen Funeral Home of Port Townsend.

10 FUNERAL DIRECTORS

YOUR COMMUNITY CHAPELS

SENSIBLE PRICES

SANDS MORTUARY LTD.
Memorial Chapel of Chimes
Victoria, B.C. 383-7511

SANDS CHAPEL OF ROSES
Sidney, B.C. 656-2932

SANDS CHAPEL OF HEATHER
Colwood, B.C. 478-3821

Established 57 Years

McCALL BROS.
Funeral Chapels
1400 Vancouver Street
385-4465 — 385-4466 — 385-4467

Recommended by so many in every neighborhood for dignity, service and moderate cost . . . McCall Bros.

MONDAY

SCHARSCHMIDT, Mrs. Mary 11:00 a.m.—FAMILY CHAPEL.

TUESDAY

SCOVIL, Mrs. Ada Florence 11:00 a.m.—St. John's Church Chapel.

BRAEN, Mrs. Laura L. 11:00 a.m.—FLORAL CHAPEL.

SMITH, Mr. Campbell MacPherson 3:30 p.m.—FLORAL CHAPEL.

HAYWARD'S CHAPEL
"A GOLDEN RULE SERVICE"
386-3505
743 Broughton St.
A. W. FRANCIS, W. H. HAYWARD

THOMPSON & IRVING
Funeral Chapel
Est. 1906. Formerly of Winnipeg.
A Dignified and Understanding Service at Moderate Cost.
PRE-NEED AT NEED
SHIPMENTS
1625 Quadra St. Phone 384-2612

CHAPLIN'S FUNERAL CHAPEL
Kindness — Courtesy — Service
1155 Fort 384-5512

11 MONUMENTAL

MORTIMERS MONUMENTS
ESTABLISHED 1877
"The Finest in Craftsmanship"
633 David St. 383-6421

STEWART MONUMENTAL WORK LTD. Monuments Since 1896.
1408 May Street 384-3451

12 FLORISTS

QUADRA FLORISTS
Creative Floral Designers
1719 Quadra St. 383-9317

14 ANNOUNCEMENTS

SPECIAL NOTICE

FOR MANY YEARS THE SALVATION Army, through the Salvage of used clothing, old newspapers, furniture, etc., has provided material assistance to multitudes in need.

THE PRESENT PRICE RECEIVED for newsprint makes it impossible for us to handle same. To do so at a loss would be unfair to our many friends who so kindly support us in so many other ways.

EFFECTIVE AUGUST 4TH, 1969, we will be discontinuing our collecting of newspapers.

WE ARE SORRY FOR ANY inconvenience that such a relatively short notice may cause, but we would solicit your continued interest and support in donations of clothing and furniture.

ANNOUNCING THE OPENING OF Victoria's new and lavish Queen's Room, Penthouse, Queen Victoria Inn. Ideal setting with panoramic views of city and parks. Wedding receptions, meetings, parties. Reservations and information 386-2812.

15 COMING EVENTS AND MEETINGS

JOYLAND DAY CARE CENTRE IS now open. Let us accommodate your children, with the best of care. Pre-school instruction and meals. Register now, age 3-6, don't wait, it may be too late. Phone Mrs. Hansen, 384-3514 or call in at 986 North Park Street.

DANCE

Sat., Aug. 2. Victoria Friendly Club, 732 Cormorant. Music by Capital City Four. $1.25 members, non-member $1.50. For information 383-4818.

BINGO, SATURDAY, AUGUST 2, 8 P.M., Prospect Lake Community Hall.

15 COMING EVENTS AND MEETINGS

SATURDAY NIGHT
ARMY, NAVY AND AIR FORCE
BINGO

AT THE CURLING RINK
7:30 P.M.

TWENTY GAMES
THREE CALLERS
TEN WRENETTES TO CHANGE CARDS
ONE GAME $60

ONE GAME $120

GOOD NEIGHBOR GAMES AND DOOR PRIZES
ADMISSION $1.00

SIX CARDS FOR $2.00

FIVE EXTRA GAMES
THE MORE THAT STAY THE BIGGER THE PAY

FREE PARKING AND BUS

IN AID OF VETERANS' BENEVOLENCE AND JUVENILE SPORT

16 PLACES TO VISIT

WEST COAST TRAILS SPECtacular; circular tour to Port Renfrew, Sun., Aug. 3. Bus lvs. Palace News, 930 Govt. St., 10 a.m. $5.50. Info. 478-2983 or 478-5901.

20 LOST AND FOUND

LOST: MONEY AND ASSORTED bills wrapped in white paper. Oak Bay Avenue, near Foul Bay Road or near Haywards Funeral Chapel. Reward. 385-2751 or 388-6831.

LOST: VICINITY OAK BAY PET Hospital, black and white cat named Boots. Kink in tail, sore eyes but not infectious. Reward. 477-3846.

LOST: SINCE EARLY JUNE, black male Miniature Poodle. Deeply felt loss. Large reward. 592-2938.

LOST: 6-MONTH-OLD FEMALE golden retriever puppy, Dean Heights-Henderson area. Child's pet. Reward offered. 592-1850.

LOST: LARGE PURE BLACK neutered female cat. Very big green eyes. From foot of Foster Street. Reward. 592-0503.

STRAYED FROM 1442 MONTEREY, small female Sealpoint Siamese cat, "Tuptin." 382-0098.

LOST: MAN'S BROWN LEATHER wallet, containing currency, etc., on July 28. Reward. 592-0503.

LOST — BLACK FOLDER, 3 prints, downtown, Reply Victoria Press, Box 553.

LOST—ALBERTA LICENCE PLATE 9D0689 between McKenzie and Wooco. Please phone 479-6933.

FOUND: BUDGIE BIRD, FAIRfield-Gonzales area, last week. 384-2286.

LOST: MAN'S GOLD SIGNET ring, initials D.C.M., in Beacon Hill Park. Reward. 384-0942.

LOST YOUR PET? HOMES wanted, found. SPCA, 383-0514.

LOST: CEMENT MIXER FROM Prospect Lake. 479-4111.

LOST: LADY'S WRIST WATCH, Woodward's area. Reward. 383-9434.

21 MALE HELP WANTED

ADVERTISEMENTS IN THIS CLASSIFICATION MUST COMPLY WITH THE BRITISH COLUMBIA HUMAN RIGHTS ACT SEE COLUMN 1

HEAD LIFEGUARD
for the
CRYSTAL GARDEN
CITY OF VICTORIA

Salary — $502 per month.

Must have a Red Cross or a YMCA Instructor's Certificate and a minimum of a Royal Life Saving Society Bronze Medallion, preferably with first aid training such as a St. John Ambulance First Aid Certificate and some first aid experience or an Industrial First Aid Certificate. Duties will consist of life saving, maintenance of orderly conduct, the safety of swimmers, first aid duties, and other related duties.

Applications in writing, stating age, experience, qualifications and telephone number, or on forms provided in the Personnel Department will be received by the Personnel Director, City Hall, not later than 9:00 a.m., Friday, August 15, 1969.

SOUND FAMILIAR

You are unsettled because your present income of $6,000 to $8,000 looks static for years to come; you are married, living in the Victoria area; you want more money and you are willing to investigate a job that will give it to you; you are not afraid of hard work or study, if it gives you the things you want. If these words describe you, we would like to meet you. We are a large expanding company, established in 1887 and represented in more than 70 major markets across North America. Our process for bringing men into our organization is no hit or miss affair. It is a proven pattern that requires both you and ourselves to reach the conclusion that you are the man for the job. Just write us a short letter; telling us about yourself, to Victoria Press, Box 499. We will contact you for an interview.

CAREER OPPORTUNITY

It is difficult to convey in an advertisement the possibilities with our Company, and we would appreciate discussing this in confidence with you.

We wish to meet ambitious, mature, sales-minded men who are interested in above-average earnings.

For a personal interview write to Victoria Press, Box 593. Please give past experience. All inquiries held in confidence.

WANTED — WORKING MANAGER for a home for transient men. Must be spiritually motivated toward the lesser privileged. Ability to housekeep, cook simple meals, supervise hostel desirable. Ability to organize group, activities an asset. Free accommodation and remuneration. Apply in first instance to society office, 382-6712, Monday to Friday from 3 to 5 p.m., or write 560 Johnson St.

PEAT, MARWICK, MITCHELL and Co., Chartered Accountants, have an opening for a student in their Victoria office. The term of articles will vary from 2 to 5 years depending upon qualifications, with a minimum of Senior Matriculation required. Interviews may be arranged by calling 386-7531.

SALES AND SERVICE
VICTORIA AREA

Nationally known financial company requires a man for field sales and service. Minimum income $550 increasing to $800 or more. Position holds good promotional opportunities and unusual added benefits. Phone 382-9167 Monday 9 a.m. to 9 p.m.

FAIRFAX NOW INTERVIEWING

Sales Agency requires 3 salesmen full or part time for Vancouver Island. Must be bondable, have own car and preferably married. Above average commissions leads supplied. Send resume including phone number to Victoria Press, Box 585.

CREDIT UNION INSURANCE Company requires man with direct selling experience. Excellent salary and opportunity for advancement. Excellent working conditions and fringe benefits. Reply giving age and personal information to Victoria Press, Box 586.

LOCAL LEADING BUILDING supply and manufacturing concern immediately requires experienced bookkeeper with ability to closing of financial statements. Reply in own handwriting giving complete personal resume to Victoria Press, Box 597.

AREA AGENTS FOR 1 OR 2 evenings a week for local publication. Oak Bay area and View Royal area. Must live in the district and have a car. Retired gentlemen welcome. 477-6902.

TRAINEE REQUIRED TO LEARN to operate an offset press. Applicant should have some artistic ability. Victoria Press, Box 620.

21 MALE HELP WANTED

ADVERTISEMENTS IN THIS CLASSIFICATION MUST COMPLY WITH THE BRITISH COLUMBIA HUMAN RIGHTS ACT SEE COLUMN 1

GOVERNMENT OF CANADA

JUNIOR CHART DRAFTSMAN

Circular No. 69-V61
$4449-$5631
Department of Energy, Mines and Resources (Marine Sciences)
VICTORIA, B.C.

Open to residents of Victoria and locality.

Apply on form 367-401, before AUGUST 13, to the Public Service Commission, 535 Thurlow St., Vancouver 5, B.C.

ROYAL CANADIAN LEGION, BRANCH 37 SAANICH PENINSULA

Position exists for ex-Service man to perform the following duties:—
Accounting
Secretarial work
Managing bar facilities
Hall manager
Other related duties

Applicants should have experience in the above. Knowledge of Legion work desirable.

Salary commensurate with experience.

Applications to be sent to E. Salt, R.R. 1, Saanichton, B.C. on or before Friday, 8th Aug. 1969.

AGENTS TO SELL TAILORED-TO-measure clothes direct to wearer. Full or part time. Free suit bonuses. Experience not necessary. Rodney Tailoring Co., Dept. D., Box 3018, Montreal.

EXPERIENCED DENTAL TECHnician wanted for denture department. Good opportunity. High wages. Apply P.O. Box 550, Calgary, Alberta.

SITUATION WITH A FUTURE for sewing machine mechanic. Must have proven high mechanical aptitude. We will train if necessary. Victoria Press, Box 579.

DRIVER SALESMAN REQUIRED for established sales route. Excellent opportunity for ambitious, responsible person. Victoria Press, Box 619.

WANTED FRONT-END LOADER operator for Cat. 955 for local custom work. Must be experienced. Contact OK Trucking Co. Ltd. 386-3414.

EXPERIENCED GARDENER FOR 3 acre estate. Permanent position. Please state qualifications and wage expected to Victoria Press Box 600.

SHOVEL OPERATOR, WANTED for 80 D. Northwest. Must be experienced in logging grade construction. Steady employment. Victoria Press, Box 557.

WANTED — OIL BURNER MEchanic. State age, experience and monthly salary expected. Victoria Press, Box 604.

MATURE ASSISTANT MAINtenance man for children's centre. Give experience, salary expected and age to Victoria Press, Box 603.

MAN WITH ¾-TON TRUCK WITH van box looking for contract work, part or full time. 384-9988.

WANTED: RETIRED OR SEMIretired watchmaker. Victoria Press, Box 580.

CARPENTER WANTED AND someone wanted to take apprenticeship. 386-2334.

4 CARPENTERS REQUIRED immediately. 382-3821.

SEMI-RETIRED CARPENTER TO finish basement rooms. 477-1485.

25 MALE OR FEMALE HELP WANTED

ADVERTISEMENTS IN THIS CLASSIFICATION MUST COMPLY WITH THE BRITISH COLUMBIA HUMAN RIGHTS ACT SEE COLUMN 1

PROVINCE OF BRITISH COLUMBIA
has opening for
LABORATORY ASSISTANT
British Columbia Forest Service
VICTORIA

SALARY: $354 to $427 per month depending on qualifications. To perform routine chemical analysis of soils and plant tissues using such instruments as spectrophotometer, an automatic nitrogen analyser, or an automic absorption spectrophotometer.

Applicatants must be Canadian citizens or British subjects preferably with Senior Matriculation, or graduation from a recognized institute of technology and at least two years' experience in a related field.

Obtain applications from Personnel Office, British Columbia Forest Service, 552 Michigan Street, VICTORIA, and return not later than August 11, 1969.

COMPETITION No. 69-865.

GOVERNMENT OF CANADA

PSYCHOLOGIST

Upward revision of salary under review
Circular No. 69-V-63
SHAUGHNESSY HOSPITAL
VANCOUVER, B.C.

Candidates with an M.A. degree in Psychology from a university of recognized standing may be considered if no candidate with a Ph.D degree is available.

Apply immediately on form 367-401 to the Personnel Officer, Shaughnessy Hospital, Vancouver 9, B.C.

HAIRDRESSERS

Wonderful opportunity with prosperous future for experienced hairdresser, male or female. House of Beauty, 592-2461 or nights 386-7823.

WATKINS PRODUCTS CAN place 2 shift workers or students with cars or bikes. 384-2223, 477-1305.

WANTED: ORGANIST FOR OCCAsional evening concert, popular music. 382-4887 after 6 p.m.

COOK GENERAL REQUIRED FOR open kitchen coffee shop. Apply Executive House. 388-5111.

EXPERIENCED TELEPHONE AD-vertising salesmen and salesladies. Phone Mr. Robinson, 478-3358.

BREAKFAST COOK REQUIRED for part-time work. 383-4157.

26 FEMALE HELP WANTED

ADVERTISEMENTS IN THIS CLASSIFICATION MUST COMPLY WITH THE BRITISH COLUMBIA HUMAN RIGHTS ACT SEE COLUMN 1

REQUIRED: ENERGETIC, NEAT cafeteria waitress, must be able to work during supper hours, rotating days off, wage $1.76 per hour. Reply, stating age and previous background, to Victoria Press, Box 577.

PERMANENT EMPLOYMENT, reliable mature women to babysit and do light housekeeping, 8-5 p.m., Monday to Friday, Esquimalt. 388-4183.

REGISTERED NURSE REQUIRED by large private hospital for night duty commencing in September. Please reply to Victoria Press, Box 584.

WIDOW AND 3 CHILDREN NEED a mature and reliable housekeeper. Fond of children, live-in, weekends off. In modern suburban home. Victoria Press, Box 596.

EXPERIENCED COOK-GENERAL, live in, Mrs. Lennox Irving. Phone 382-6942 before 10:30 a.m. or evenings. References required.

26 FEMALE HELP WANTED

ADVERTISEMENTS IN THIS CLASSIFICATION MUST COMPLY WITH THE BRITISH COLUMBIA HUMAN RIGHTS ACT SEE COLUMN 1

FASHION SALESLADY

Positions available for full-time career salespeople.

We offer
OPPORTUNITY
Due to promotions and expansion we have openings for enthusiastic, aggressive fashion sales people.

CHALLENGE
Are you a success today? Will you be a success in your present position a year from today? Previous experience preferable but we will consider applicants who have a strong sales potential.

ADVANCEMENT
Most successful sales people want to be even more successful. We promote from within offering another incentive to excel. Victoria Press, Box 565.

STENOGRAPHERS

required by Major Trust Company.

Junior stenographer required for Mortgage department. This involves routine clerical work and dictation by shorthand or dictaphone. Knowledge of mortgage or real estate procedures would be a valuable asset.

Girl Friday Stenographer required immediately. Must be experienced in general office routines together with excellent typing abilities by shorthand, dictation or dictaphone.

Both positions offer attractive working conditions and fringe benefits to the qualified applicants.

Apply Canada Manpower Centre, Miss Longpre, Tues., 385-6711.

PROVINCE OF BRITISH COLUMBIA

Has Openings for

EXPERIENCED STENOGRAPHERS
TOP SALARIES
TOP BENEFITS

Varied and interesting positions. Candidates with 3 or more years recent secretarial experience will be considered for more senior and responsible positions. All applicants will be required to pass qualifying tests. Applicants must be Canadian citizens or British subjects.

Obtain application from the Civil Service Commission of British Columbia, 544 Michigan St., Victoria and return immediately. Competition No. 69867.

BOOKKEEPER — TYPIST

We are looking for an intelligent, hard working, attractive, well-groomed girl with experience or training in bookkeeping, typing and general office procedures. The girl we hire must be prepared to answer the phone, meet our customers and do many other small jobs necessary in a small office. We are prepared to pay the wage necessary to get the right girl, so if you can meet the above requirements and you would enjoy working in congenial surroundings where your efforts are appreciated, send your application at once. Include all particulars including past experience, previous employers, etc. Reply to the Advertiser, Victoria Post Office, Box 1172, Victoria, B.C.

A LOCAL DAILY NEWSPAPER has a vacancy for a Junior Clerk, must be neat in appearance, good typist and have a legible hand. Good starting salary with pension plan, MSA, and other benefits. Apply in own handwriting stating age, education to Victoria Press, Box 592. A personal interview will be arranged.

INVESTMENT DEALER OFFERS challenging and responsible position to alert lady with above average intelligence and business experience, preferably in the industry. Cheerful disposition essential as she will be dealing with the public. Apply in own handwriting stating qualification to Victoria Press, Box 613.

SIMPSONS-SEARS REQUIRES

Pleasant well-groomed and courteous salesperson for coffee house for part-time opening. Must be available flexible hours. Apply Personnel Office, Monday-Friday, 9:30-5:30, Hillside Shopping Centre.

INSURANCE AND REAL ESTATE firm requires stenographer who has at least 1 year's experience in general insurance. Excellent working conditions. Our staff have been advised of this ad. Particulars and phone number please to Victoria Press, Box 612. Confidential.

HOUSEKEEPER IN OAK BAY home for family of 5, including 3 grown children, mother partially paralysed. Self-contained unfurnished suite available. Regular hours: Saturday and Sunday free. Good remuneration. Victoria Press, Box 576.

EXPERIENCED HAIRDRESSER for September, could work into a permanent position in Beauty Salon servicing select clientelle — by appointment, only. Preferably in Lansdowne University Area. Shop established 18 years. Full particulars to Victoria Press, Box 595.

EXPERIENCED CLERK-STENOGrapher for local office. Good typing, shorthand and knowledge of general office routine. Ability to meet and deal with the public. Salary commensurate with ability and experience. Reply own handwriting to Victoria Press, Box 597.

AVON CALLING

LADIES — ARE YOU IN NEED of more money. Serve your neighbors during convenient hours as an Avon Representative. Write Mrs. J. Guenther, 6701 Oldfield Rd., R.R. 7 or call 384-7345.

LOCAL LEADING BUILDING supply and manufacturing concern immediately requires experienced bookkeeper with ability to closing of financial statements. Reply in own handwriting, giving complete personal resume to Victoria Press, Box 597.

WANTED FOR AUGUST, GIRL OR student over 18. Mature, bright for Girl Friday at Resort Island Motel, easy work, time off for swimming, etc. Arbutus Court, RR 1, Ganges, 537-5415.

CLERK FOR ORDER DESK IN wholesale grocery. Good handwriting essential; also facility with figures and adding machine. Salary $250.00-$300.00. All benefits. Victoria Press, Box No. 608.

HOUSEKEEPER-COMPANION FOR elderly lady. Modern home, easily maintained. Close to stores and bus service. Live in. 385-1969.

MIDDLE-AGED WOMAN FOR part-time kitchen help. Apply Jolly Friar, 755 Cormorant, 11-4 p.m. No phone calls.

HOUSEKEEPER BABYSITTER TO live in. Room and board plus $70 per month. Must be fond of dogs. 478-4896.

WANTED: WOMAN FOR HOUSEwork and ironing, 5-6 hours Friday, $1.50 per hour. Victoria Press, Box 598.

CAPABLE WOMAN TO CARE FOR new baby 2 or 3 times weekly. Langford. 478-6873.

EXPERIENCED HAIRDRESSER wanted. Empress Hotel Beauty Salon, 385-1557.

BABYSITTER WANTED FOR baby and 9-year-old. Must come to my home. 383-3517.

HOUSEKEEPING COMPANION for elderly lady, live in. 478-3743.

EXPERIENCED BANK TELLER and stenographer required. 386-2461.

MATURE PRACTICAL NURSE companion. Live in. 383-9324.

LIVE-IN HOUSEKEEPER, CADboro Bay. Children. 477-4048.

KINDLY PRACTICAL NURSE 3 TO 11 shift 5 days a week. 383-8616.

26 FEMALE HELP WANTED

ADVERTISEMENT IN THIS CLASSIFICATION MUST COMPLY WITH THE BRITISH COLUMBIA HUMAN RIGHTS ACT SEE COLUMN 1

OFFICE STENOGRAPHER

The B.C. Automobile Association of Victoria requires an experienced stenographer. Duties will include acting as secretary to the manager, general reception and service to members of the Association and relief cashier. Successful applicants must have good typing ability and shorthand, be personable and able to meet the public. Apply in the first instance in your own hand, giving resume of experience to:

The Manager
B.C. Automobile Association
1975 Pandora Ave.
Victoria

BANK TELLER REQUIRED BY local bank, experience helpful. State salary and availability. Post Office Box 1323.

27 TEACHERS WANTED

ADVERTISEMENTS IN THIS CLASSIFICATION MUST COMPLY WITH THE BRITISH COLUMBIA HUMAN RIGHTS ACT SEE COLUMN 1

SCHOOL DISTRICT NO. 63 (SAANICH)

ELEMENTARY
A. Primary.
B. Special Class

SECONDARY
1. Senior English and Drama

Applications together with professional references to District Superintendent of Schools, Box 100, Sidney, B.C.

WANTED: SEPTEMBER PART-time teacher of German. Girls' Private School, Victoria. Victoria Press, Box 615.

GRADE 11 AND 12 BIOLOGY, chemistry and physics teachers. Private school 384-9571.

29 SITUATIONS WANTED MALE

RELIABLE, SINGLE MAN, 62, active, wants steady live-in job with small salary. Good general mechanic also some experience gardening and

36 BUSINESS SERVICES DIRECTORY

Stamps

BRITISH COMMONWEALTH LATE GEORGE AND EARLY ELIZABETH in complete Mint sets at half Scott's Catalogue. Come and get them. Dave Fyvie, 1003 Executive House, Phone 388-4871.

Tailors

TAILOR-MADE SUITS; MEN'S and ladies'. Alterations and remodeling. THE SORENSENS, 671 Fort Street. 386-6412.

BRITISH CUSTOM TAILORS
We alter, remodel and restyle.
1311 BLANSHARD 383-2622

Tree Service

ANYTHING IN TREES, STUMPS, hedgework or dangerous trees. Call
MR. VIEW TREE SERVICE
479-3873 — INSURED

HOUSTON TREE SERVICE. TOPping, limbing, falling, pruning, land and residential lots cleared. Free estimates. Insured. 388-9515.

A-1 TREE TOPPING. FREE ESTIMates. Anything in trees, hedges. Reasonable. Insured. 382-7744.

SUNSHINE COAST TREE Service, tree topping and felling, hedges trimmed. 385-0114.

Wall Washing

HAYWARD'S WALL WASHING
No mess and no fuss room to wash
CALL US. 382-4783.

Well Divining

WELL DIVINING
PHONE 385-6026 AFTER 6 P.M.

Window Cleaners

GREGG'S
LICENSED BONDED
Walls 384-5023 Floors

WINDOW CLEANING, RESIDENtial or commercial 386-8215, 642-3221.

37 PROFESSIONAL SERVICES

VICTORIA HYPNOSIS SERVICES. RELAXATION AND PSYCHOCYBERNETICS CENTRE LTD., SUITE 8-819 FORT ST. 388-9722.

JOHN W. JONES, A.A.E.H.
HYPNOTIC CONSULTANT
RES. 477-4867 OR BUS. 388-9722

38 TRAVEL

14 DAY ESCORTED TOUR TO HAWAII. Includes hotel, tours, lei greeting and airfare ONLY $370.00 — Departure Sept. 28, ONLY BOOK NOW at 384-4813.
BAINS INTERNATIONAL TRAVEL

39 PERSONALS

QUIET, YOUNG MAN, 5'11, 24, blond, blue eyes, would like to meet thoughtful, considerate young lady, 21-26, enjoys music, dancing, driving and life generally. All replies held in strict confidence. Victoria Press, Box 494.

GENT, LATE 40S, 5'9", INTERested in meeting attractive lady, pleasant personality, good sense of humor, between 30 and 48. Phone no. and snap if possible, all replies in strict confidence. Victoria Press, Box 617.

LADY WOULD LIKE TO MEET male companion of means between 45-55 who is interested in the outdoors and good music. Phone No. and address. Victoria Press, Box 501.

QUIET, ATTRACTIVE LADY, late 40s, would correspond with single, responsible gentleman, preferably from Prairies, non-drinker. Object matrimony. Reply Victoria Press, Box 578.

GENTLEMAN 25, STEADILY EMployed would like to meet trustworthy single girl 20-25 for outings and companionship. Have own car. Victoria Press, Box 610.

WHO WANTS TO SWING TO THE Interior with me for holiday fun, middle of August. Share expenses. Perhaps female? P.O. Box 874, Victoria.

ARE YOU OVERWEIGHT??
TIRED OF EVERYTHING??
Please don't give up, join T.O.P.S. and help us help you. Mt. Tolmie-Cedar Hill-X-Rd. Phone 592-6968.

ATTRACTIVE UNATTACHED lady, like to meet refined gentleman, 53-58, for companionship. Victoria Press, Box 573.

ANYONE KNOWING THE whereabouts of a 1964 Chev. Biscayne, white, license No. 59-876, please contact 386-9698.

MEN, LADIES, BOYS, GIRLS. There is a place in the Orange Assoc. for you. Reg Bice, 385-7347.

ALCOHOLICS ANONYMOUS
If you have a drinking problem and want to quit, phone 383-9415

40 BUSINESS PERSONALS

LONELY? TIRED OF MEETING the wrong dates, or of waiting for introductions that never come? Let us help you find the right date or mate. World wide computer, correspondence, information and membership $1. Box 754 Duncan. Rates Reasonable.

VICTORIA'S NEWEST AND LAVISH setting for that important wedding reception, board meeting, cocktail party, etc. For reservations and information: Queen's Room, Queen Victoria Inn. 386-2812.

SUN BATHE AND RELAX ON quiet beach, swimming, sports, sauna, fishing. Families and couples welcome. Sol Sante Nudist Club, P.O. Box 473, Victoria, B.C.

PHYSICAL FITNESS
Costs less than $1.00 per week at the
"Y" 386-7511
386-7511

SPIRITUAL HEALING, MON., Tues., Thurs., Fri., 2-4 p.m. 385-6797.

FURNITURE VAN LEAVING FOR B.C. Interior and Alberta Aug. 3. Space available. 479-3400.

MRS. PAYNE JONES, CLAIRvoyante, give trance sittings. 386-3693.

42 EDUCATION

TUTORING
Bring your school problems to us. We have helped others save a whole school year by offering the best in tutoring from Grade 1 to University levels; giving indivual instruction; extending friendly and understanding attention to students' particular needs. May we help you?
UNIVERSAL TUTORING COLLEGE
3020 DOUGLAS
PHONE 385-8603 ANYTIME

MALVERN AND WESTERHAM School. Grades 1-12. B.C. curriculum followed to University entrance. Home Economics. Music. Drama. Physical Ed. Highly qualified staff. Small classes. 384-2923, 384-9571.

CHRISTIAN ELEMENTARY School is now accepting enrollments for Grades 1-7. For information please call 478-6919.

TUTORING. PROFESSIONAL help by experienced teacher. French, Math., new and old method. 382-7311 or 382-7866.

HIGH SCHOOL AT HOME. Canada's leading school National College, 1707 Carnegie Cres., 477-4490.

60 FUEL

PRESTO-LOGS—OIL—COAL
Richard Hall and Sons. Since 1882.
723 Fort St. 384-1431

Wood and Sawdust

MIXED WOOD
SHAVINGS — SHAVINGS
3 UNITS $9.95
2½ CORDS $7.45
3 CORDS $14.00

IDEAL FUEL CO. LTD.
382-2832

DHILLON FUEL CO. LTD. 383-3811. Planer ends: 2/4, 2/6, 2½ cds. $22; CORDWOOD, 2½ cds. $25.

61 BUILDING SUPPLIES

BUILDING A HOUSE ?

CALL
COLUMBIA
READY MIX LTD.
Sand, gravel, drain gravel and ready mixed concrete
For free estimate
Phone 478-1701 or
Res. 478-2737 or 478-1086
2949 Phipps Road
Open Mon. thru Sat. (6 days)

CONCRETE PATIO MATERIALS. Screen blocks, 12x12, 35c delivered. Easy instructions. Free estimates. CASCO PRODUCTS. 382-4161.

S. J. PEDEN LTD.

PREFINISHED PANELS

4x8 Cabin Grade Mahogany	$2.19
4x8 No. 1 Mahogany	$3.95
4x8 Spanish Oak	$5.95
4x8 Royal Oak	$5.95
4x8 Dark Grooved Sen	$7.50

FIR PLYWOOD

4x8x¼ Sanded	$4.15
4x8x⅜ Sanded	$5.25
4x8x11/16 Factory Sanded	$7.50
4x8x5/16 Unsanded	$3.30
4x8x⅜ Unsanded	$4.75

CEILING TILE, WHITE
12x12 and 16x16,
64 sq. ft. carton $8.00
2½" Fibreglas insulation.
100 sq. ft. roll $5.99
4x8x¾ Gyproc $2.49
4x8x¼ Hardboard $2.00

REJECT DOORS
Rotary Mahogany

1/6x6/8x1⅜	$4.25
2/0x6/8x1⅜	$4.25
2/4x6/8x1⅜	$4.50
2/6x6/8x1⅜	$4.75
3/0x6/8x1⅜	$6.75
2/8x6/8x1¾	$10.00

Good assortment of REJECT FIR, TEAK, HARDBOARD and RIPPON GRAIN MAHOGANY DOORS at low prices.

8 to 5, Monday Through Friday; 8:30 to 5 Saturday

S. J. PEDEN LTD.
2855 Quesnel Street
386-3464
BEHIND EMPRESS
PONTIAC BUICK LTD.

CUBBON LUMBER
515 Alpha St.

LUMBER SHORTS

	6 ft	8 ft.
1x 1—12 pcs.	1.35	1.95
1x 2—12 pcs.	1.44	3.48
1x 3— 6 pcs.	1.08	2.16
1x 4— 6 pcs.	1.38	2.52
1x 6— 4 pcs.	1.32	2.32
1x 8— 4 pcs.	1.76	3.20
1x12— 4 pcs.	2.64	3.12
2x 2— 6 pcs.	1.62	2.70
2x 3 h	.33	.69
2x 4 Each	.44	1.06
2x 6 Each	.66	1.59
2x 8 Each	.88	2.13
2x10 Each	1.20	2.76
2x12 Each	1.44	3.19
4x 4 Each	.94	1.30

NOTE: The above grade is No. 3 Fir or Hemlock as available on 6 ft. and No. 3 Hemlock on 8 ft.

CORRUGATED PLASTIC — White, Yellow, Green.

	REG.	SALE
26x 72	2.10	1.49
26x 96	2.35	1.99
26x120	3.60	2.99
26x144	4.20	3.49

LUMBER VALUES

25 pcs. 2x4— 6' Econ.	5.95
25 pcs. 2x4— 8' Econ.	6.55
25 pcs. 2x4—10' Econ.	9.95
25 pcs. 2x4—12' Econ.	11.95
25 pcs. 2x3— 6' Cedar	7.95
25 pcs. 2x4— 6' Cedar	10.95

CUBBON LUMBER
Open 6 Days a Week
515 Alpha St. 386-3288

STEWART & HUDSON
Building Supply Centre

DOORS
LARGE QUANTITY OF 1⅜" DOORS IN SELECT FIR AND RIBBON MAHOGANY.
MANY SIZES
All at this bargain price, each $5.98

CRANE PLUMBING BARAGAINS
Coronette and Caprice Vanity Basins.
White. Compare at $18.88
Color. Compare at $20.88

STAINLESS STEEL SINKS
16x18 Compare at 15.88
18x20 Compare at 15.88
21x24 Ledge back—compare 26.88
18x32 Double—compare at 29.88

ODDS AND ENDS BARGAINS
50x7-16" Plastic hose 2.49
Galvanized Garbage Cans 3.99
Long handle shovels 2.49
Greenhouse Glass, 100 sq. ft. 15.98
Garden Lime 50-lb. sack .99
Pre-cut picnic tables 19.95
Pre-cut Kayak Kits 16.95
42" garden stakes (75 pc. bdle.) 1.99

STEWART & HUDSON LTD.
Open 6 days—7:30 - 5:30
Charges, Budgets
Phone 386-8211
400 Block Gorge Rd. East

WHY PAY MORE?

4'x8' — 5-16" plywood sheating	$3.25
4'x8' — 3-4" plywood sheating	$7.95
4'x8' — 1-4" sanded plywood	$3.95
4'x8' — 3-4" sanded plywood	$8.50

Plywood cuttings galore ½ price
26"x96" corrugated plastic $1.79
26"x120" corrugated plastic $2.49
4'x8' — ⅛" Hardboard $1.49
4'x8' Gyproc no. 1 white $2.45
4'x8' pre-finished mahogany $3.19
Portland cement sack $1.75
Odd sash and frames ½ price

LANGFORD BUILDING SUPPLY and HARDWARE
940 Goldstream Ave. 478-1724

PATIO MATERIALS
Bricks and Fire Bricks — Flue Linings — Mortar; Concrete and Topping Mixes. Albitol for Bonding new concrete to old. Tools to do the job.
ISLAND BUILDING SUPPLY CO. LTD.
350 Garbally Road 382-5173
Ft. of Garbally, opposite B.C. Forest gate

USED BUILDING SUPPLIES
3x10, 4x16, 4x20, 10x10, 8x8, 10x12 timers.
Sand and Gravel Used Red Brick—Also fill and Blasted Rock
O.K. TRUCKING CO. LTD., 386-3414
760 Topaz Ave.

COMPOST BOX	$1.50
2'x6' WORK BENCH	$9.66
50' PICKET FENCE	$23.00
50' LAWN FENCE	$155.00
GREEN HOUSE, complete	$155.00

SAANICH LUMBER YARDS
3041 Douglas St. 385-2486
Near the Mayfair Shopping Centre
Night Phone 479-1423

62 FURNITURE

CLEARANCE SPECIALS

3 Chesterfield suites, Special	$239
2 used maple finish 3-ft. 3-in. beds, complete, each	$59
White chest of drawers	$59
Oak drop leaf tables	$79.50
Oak nest of tables	$49.50
Cocktail rockers (tapestry cover)	$42.50
Mahogany finished dinette chairs	$23.95
1 Foll 39" sisal runner (red) approx. 35 yds., reg. $4.95 yd.	$89.00
1 lot 27" Haircloth runner (grey) approx. 75 yds. Reg. $1.25 yd.	$49.00

HOME FURNITURE CO.
525 Fort Street 382-5138

SUNDAY
MONDAY
TUESDAY
WEDNESDAY
THE TRADERS will be closed for fiscal year-end stocktaking. Come in on THURSDAY for some fantastic bargains that we will find during stocktaking.
THE TRADERS
705 Finalyson (beside Mayfair)
388-6264 Open nightly 'til 9

KILSHAW'S
AUCTIONEERS
Buy — Sell
CASH
Guaranteed Appraisals
1115 Fort 384-6441

50 WATT FENDER AMP HEAD, AS new, $225. 652-2340.

FENDER AMP, PIGGYBACK, Reverb, Wah Wah, Fuzz. 385-6123.

GUITAR AMPLIFIER, LIKE NEW, $45. 478-1169.

AMPLIFIER — OFFERS. 382-8443.

LUNDS
AUCTIONS
Tuesday and Saturday
ALL HOUSEHOLD FURNISHINGS TOOLS, CARS, BOATS, ETC.
PHONE FOR FREE APPRAISAL
926 FORT ST. 386-5308

PAY CASH AND SAVE
See Our Ad Under Miscellaneous
PANDORA FURNITURE LTD.
NEW AND USED FURNITURE
1050 PANDORA AVE.
383-6319

BEAUTIFUL 9-PIECE FRENCH Provincial dining room suite in Fruitwood consisting of extension table, 5 side and 1 armchair, buffet and china cabinet. This is an exceptional suite and must be seen to be appreciated. Reasonable, 384-0639.

FURNITURE REUPHOLSTERY
For samples and free estimates in your home call J. Worden or G. Hodgson, 382-5111, Standard Furniture, 737 Yates.

CLEANING
Two-piece chesterfield cleaned, demothed, in your home, from $19. We also clean carpets. For free estimates call Ambassador Home Service, 382-5532.

BOOKCASE, 2 ANTIQUE CABInets, desk, mirror, 2 chairs, patio umbrella and table, tea wagon, 3-piece white metal furniture. Floor waxer, electric fan, golf clubs and cart. 382-9865.

NEW FRENCH PROVINCIAL 4-seater chesterfield and high, deep-buttoned back chair. Tangerine colour. $350. Coffee coloured dinette suite. Swivel chairs, channel backs. Formica top, $150. 479-2044.

WAREHOUSE SEIZURE
3 complete rooms of new furniture, reliable party to take over contract, call Jim Snare, 386-2450, evenings 385-9230.

SINGLE CONTINENTAL BED, 3 months old, $50. Newly antiqued fern green kitchen table and 2 chairs, $25. For September 1st. 592-6673 before 3.

MOVING, MUST SELL COMPLETE house of quality furniture, includes Colonial couch, carpet, tables, dining room suite, etc. 652-2267.

APARTMENT FURNITURE FOR sale. Excellent condition. Reasonable prices. Ph. 382-8868 between 10-11 a.m.

DINETTE AND 6 CHAIRS, 54" Hollywood bed with headboard and matching dresser. To view at Sidney. 656-3374, after 1 p.m.

¾ BED, NEARLY NEW, COMplete, maple bed set, spindle design, $75. 383-0780.

THE BRITISH UPHOLSTERY SHOP, 581 JOHNSON ST., 385-2222 OPPOSITE JEUNE BROS.

TWO 2-PIECE CHESTERFIELD suites, wringer washer, large crib, treadle sewing machine. 479-7463.

CHESTERFIELD SUITE, PRETTY green colour, excellent condition, $100. 477-2916.

3-PIECE SECTIONAL SUITE, hard-wearing naugahyde, perfect condition. $175. 382-8615.

11 PIECE CHIPPENDALE DINING room suite, closest offer to $1000. 477-4565.

DANISH UPHOLSTERY
Estimates, delivery, pickups free.
Bus. 652-2849 Res. 652-1591

MOVING MUST SELL, 54" Hollywood bed; beautiful Colonial pole lamp, etc. 652-2634.

LARGE CRIB AND MATTRESS, $25. 477-3728.

2 SINGLE BEDS LIKE TWIN, $30 each. 386-7204.

8-PIECE LIGHT OAK DINING room set, $175. 383-0422.

2 MARBLE SLAB TABLES, 2'X3', 4221 Glendenning Rd.

5-PIECE MODERN WALNUT DINing suite, $90. 477-3474.

COMPLETE HOUSEHOLD FURnishings. Inquiries phone 478-4689.

CIRCASSIAN WALNUT DRESSING table and chest of drawers. 383-6736.

DEALER WANTS USED FURniture. 382-7501.

63 MUSICAL INSTRUMENTS

ORGANS PIANOS
New and Used
Semi-Annual Sale
Specials

NEW
—Electrohome Brock full transistor organ, 3 octaves of pitch with sustain.
SPECIAL $995
—Hammond chord organ, recent model, new condition, excellent finish.
SPECIAL $850
—Mason and Risch 40" used piano and bench, walnut finish.
SPECIAL $595
—Philips single keyboard combination chord and regular organ transistor.
SPECIAL $429
—Heintzman upright grand piano, lovely tone.
SPECIAL $375
—Willis upright piano, good tone, about 54" high.
SPECIAL $345
Many other specials to choose from with convenient credit terms.
Woodward's Mayfair
Music Centre
2nd Floor
386-3322

CHARGEX
COMMENCING SOON

RENTEX
IMMEDIATELY
Portable Tape Recorders

Day	Week	Month
$2.50	$7.00	$10.00

BERNIE PORTER MUSIC
1724 Douglas 382-9542
Closed Mondays July and August

HALL & FAIRFIELD
MUSIC CENTRE
INSTRUMENTS — ACCESSORIES
SHEET MUSIC
PRIVATE MUSIC LESSONS
SCHOOL BAND RENTALS
COMPLETE REPAIR SERVICE
728 Fort St. 385-8342

ELECTRONIC CHORD ORGAN BY Estey, 40 bass walnut cabinet. Special $395. Convenient credit terms. Woodward's Mayfair, 2nd floor, 386-3322.

BEAT THE FALL RUSH BY shopping for a piano or organ now at Scott Piano, 1846 Government Street, 384-4623.

USED PIANOS FROM $225 TO $495 Including HEINTZMAN. Buy on convenient Budget Terms. Call EATON'S MUSIC CENTRE, 382-7141.

GULBRANSEN ORGANS
"The Voice of Quality"
Dave Lake Music Studio, 383-5275

BEAUTIFUL ACTONE PORTABLE piano organ; Silvertone amp combination, offers. 384-1884 after 5.

FOR SALE: PIANO, GOOD CONdition. $385; also guitar, $10. 383-9860.

GIBSON ES 125 ELECTRIC guitar, Gibson ranger amp. Offers on 1 or both. 477-6885.

WE BUY USED PIANOS FOR cash. Phone EATON'S MUSIC CENTRE. Dial 382-7141.

MAGNATONE AMP. WITH 12" speaker, speaker cabinet with 2—12" speakers. Ph. 382-3216.

WILL TAKE CARE OF PIANO for use, no children. 382-9098.

HEINTZMAN PIANO AND antique stool $350. 592-8181.

WE BUY AND SELL PIANOS. 384-4623. Scott Piano, 1306 Gov't.

WILLIAMS PIANO SERVICE AND tuning. Summer rates. 385-2524.

HEINTZMAN UPRIGHT GRAND, $395. 652-2801.

3-PIECE TURQUOISE NYLON chesterfield suite, $50. 592-1687.

SET OF DRUMS, EXCELLENT condition. 384-1831.

MAIN ITEMS ON RADIO STATIONS

AM Stations—Victoria: CJVI, 900; CFAX, 1070; CKDA, 1220. Vancouver: CJOR, 600; CBU, 690; CKNW, 980; CKWX, 1130; CHQM, 1320; CFUN, 1410. Seattle: KIRO, 710; KOMO, 1000; KING, 1090. Bellingham: KARI, 550.

FM Stations — Victoria: CFMS, 98.5. Vancouver: CKLG, 99.3; CFQM, 103.5; CBC, 105.7. Seattle: KLXI, 95.7; KLSN, 96.5; KING, 98.1; KIRO, 100.7; KETO, 101.5. Tacoma: KTNT, 97.3; KLAY, 106.1. Edmonds: KGFM, 105.3. Bellingham: KERI, 104.3.

Most stations broadcast news bulletins on the hour and on the half-hour at early morning and evening peak periods.

Major newscasts: CBU, 9 a.m.; BBC news, 7 p.m.; national news: CFAX, CKDA and CJVI, 8 a.m., 12:30 p.m., 6 p.m., 10 p.m.; KIRO, 6 p.m.; KOMO, 6 p.m., 10 p.m.

TONIGHT'S FM FEATURES

8:05: CFMS: Gala Performance: Ravel Concerto in G, Samson Francois; Pastorale Op. 19, No. 4 (Franck), Fernando Germani; Pulcinella Suite (Stravinsky); Caro nome from Rigoletto, Anna Moffo; Les Preludes (Liszt).

10:05: CFMS: All That Jazz: Gordon Tupper presents Jazz at the Philharmonic.

TONIGHT'S RADIO HIGHLIGHTS

5:30: CJVI: Dateline Victoria—with Joe Easingwood.

6:30: CBU: Discourse. "Hogs, Angries and Super-Pigs," a program about motorcycles and the people who ride them.

7:03: CJVI: The Action Set.

8:03: CBU: Metronome. The Mariposa Folk Festival.

10:03: CBU: Anthology. Hugh Garner's Best Stories: "Hunky." New Poets: among them Susan Musgrave of Victoria.

SUNDAY FM FEATURES

7:00: CFMS: Melodies of the Masters: Autum (Chaminade); Fur Elise; Schon Rosmarin.

8:05: CFMS: Opera Gala: Tales of Hoffman (Offenbach), Nicolai Gedda; Elisabeth Schwarzkoff; Victoria De los Angeles.

9:00: CFMS: Dutch Concert Hall: Schumann Concerto for piano and orchestra in A minor, soloist Martha Argerich; Mendelssohn Symphony No. 4, "Italian."

10:05: CFMS: Musical Theatre: "King and I," Barbara Cook, Theodore Bikel.

10:30: CFMS: Chorale: Historic organs of Europe. A sampling of the sounds of old organs in Spain, Denmark, France, England, Germany and Switzerland.

SUNDAY RADIO HIGHLIGHTS

9:30: CJVI: Weekend Music.

11:03: CBU: Canadian Concerts.

12:00: CJVI: The Jack Davis Show.

6:15: CJVI: Joe Easingwood's International Review of Music.

7:30: CBU: My Word.

8:03: CBU: CBC Showcase.

9:03: CBU: Summer Stage. "The Inquisitors," by Jerzy Andrzejewski, Polish novelist, adapted by Peter Haworth.

63 MUSICAL INSTRUMENTS

YAMAHA PIANOS
Exclusive Agents
RENT TO PURCHASE
Grands—
Uprights — Spinets
Summer clearance of Used Pianos
FLETCHER BROS.
3020 Douglas 3808-0248 Anytime

NELSON'S MUSIC CENTRE
INSTRUCTION
SALES — RENTALS — REPAIRS
1320 BROAD ST. 385-5242

HEINTZMAN UPRIGHT PIANO, excellent condition, $295. Stereo high-fi equipment, speakers, 2nd automatic turntable, large record cabinet. 382-8615.

REGINALD STONE ORGAN STUDIO 1517 Quadra CLOSED for summer vacation. RE-OPEN Monday August 18th. ALL INQUIRIES 384-9844.

BAKER ELECTRONICS LTD.
Electronic Organ Service
Philips Tape Recorder Sales-Service
384-9844

HEINTZMAN CABINET GRAND piano, fine tone and condition, $375. Convenient credit terms. Woodwards, Mayfair, 2nd floor, 386-3322.

FARFISA ORGAN
Reg. $395. Now only $325.
TALISMAN MUSIC CENTRE
939 Yates 384-9222

WE BUY AND SELL NEW AND used pianos and organs. Cec. King's Piano Service. Reg. Member Piano Technician's Guild. 477-3918.

SEMI-PROFESSIONAL PIANO accordion, 120 bass. Dressler with amplifier cord, like new, cost $600 will sell for $300. 479-5667.

VOX CAMBRIDGE REVERB AMP and vox fuzz, $150. 383-8662.

63A MUSIC TEACHERS

PRIVATE MUSIC LESSONS ON MOST ALL INSTRUMENTS. HALL AND FAIRFIELD. 728 FORT 385-8342

FOLK GUITAR LESSONS. Beginners. Lear chords, strums, songs, etc. $1.50 per lesson. 477-2030.

64 TV, STEREO, RADIO SALES AND SERVICE

Victoria Cablevision Ltd.
ALL
THE CHANNELS
ALL
THE TIME
FOR JUST PENNIES
A DAY
3690 Shelbourne
477-1884

T.V. RENTALS
RENT TO OWN
AS LOW AS $7 MONTHLY
Rental can be applied to the purchase Price. 24 hour Replacement Service.
Immediate Delivery
AAA TELEVISION RENTALS
382-0094

STEREO WORLD
Car Cassette Stereo
from
$49.95 to $139.95
Cassette Tapes in stock at
QUADRA at JOHNSON
388-7233

RENT TVs
13" — 19" — 23" black and white, also color portables.
BUTLER BROTHERS
1720 Douglas St.

USED TVs
$29.50 UP
6 Months Money Back Guarantee
QUADRA SERVICENTRE
3514 Quadra St. 385-6422

BALL & SHEMILT ELECTRONICS LTD.
Specializing in mobile radio telephones Sales—Service—Rentals.
Burnside and Harriet 386-7701

16" COLOUR PORTABLES, REGular $550 for $449, terms available. Contact Credit Manager, Art Johnson, 386-5459.

64 TV, STEREO, RADIO SALES AND SERVICE

BLUE TAG CLEARANCE

15" Admiral Color Television	$425
19" Zenith Color Television	$599
23" Admiral Black and White Television	$219
19" Admiral Black and White Television	$169
Admiral De Luxe Tilt-Out Table Stereo	$109
Admiral Portable Stereo with mini-changer	$59
Panasonic Tape Recorder-Stereo Reg. $359.95	$239
R.C.A. Victor 19" Television—Nearly new	$149

BUTLER BROTHERS LTD.
1720 Douglas St. 383-6911
(Across from The Bay)

THE BAY
TELEVISION, RADIO
MAJOR APPLIANCES
EXPERT REPAIR SERVICE
Repairs made in your home or in the service building by competent technicians and backed by famous HBC guarantee. You can use your BAY Account.
Dial 385-1311 Local 240, 241

T.V. RENTALS
THE BEST TV RENTAL SERVICE from as low as $7.00 per month.
PHONE TODAY 385-2435
MAJOR FURNITURE AND APPLIANCES
1821 Cook Street

23" VIKING TABLE MODEL, $90; 12" Viking Portable, $75. Both perfect condition. Reasonable offers considered. 382-8615.

PORTABLE SOLID STATE stereo with Garrard 3000 automatic record changer, $125. 592-9675.

3-WAY COMBINATION FLEETwood colour TV, 1 year, $750 or best offer. 382-3144.

KILNER'S TV SERVICE
CALLS $4.00, ANYTIME
592-4315

STEREO FM TUNER AMPLIfier, 70 watts, takes all inputs. 592-2875.

ELECTROHOME 21" TV. 384-3062.

65 MOTORCYCLES

CYCLE CENTRE
SUMMER SALES
On New B.S.A. Models.
S-A-V-E $100 and More !
Limited Time Only !
LES BLOW'S
MOTORCYCLE SALES
2940 Douglas St. 384-7843

HARLEY-DAVIDSON:
1970
Sportster now on
Display
The world's most wanted Motorcycle
BROOKLAND'S MOTOR CYCLE
937 Fort St. 383-5925

KAWASAKI MOTORCYCLES
SUMMER SALE
SOLD OUT — YES WE'RE SOLD OUT OF USED BIKES WE NEED YOUR TRADE-IN NOW ON A NEW 69 KAWASAKI 90 CC — 650 CC, ALL MODELS AVAILABLE — 12,000 MILE WARRANTY
FREDERICK MOTORS
2751 Richmond 592-2723

SEE US TODAY
PEARSON MOTORCYCLE SALES LTD.
3388 Douglas Street
Open 9-9 on Friday
for your Motorcycle Needs

KING MINI BIKES
with Briggs & Stratton Engines
2 Horse Power, reg $185 Sale $149.50
3 Horse Power, reg $245 Sale $199.50
VIC LAWNMOWER HOSPITAL
804 Johnson St., 386-8338

1966 305 HONDA SUPER SPORT, electric start, tach., immaculate condition. Asking $425 or will take small motorcycle as part trade. 384-1927.

175 CC HONDA, 1967, BRAND NEW rubber, jam, excellent condition. Ideal University transportation. $400. 388-6846.

HUNTER'S SPECIAL
Suzuki trails bike, 80 c.c., good shape, government tested, $125. 384-1901.

69 HONDA 175 SCRAMBLER 2900 miles, very good condition, $550. 479-4396.

65 YAMAHA 80 C.C.
382-5691

65 MOTORCYCLES

MOTORCYCLES
MOTORCYCLES

1969 Norton P-11, as new	$1175
1968 Bonneville, as new	$1195
1967 TR1 650 cc customized	$1050
1968 B.S.A 650 Spitfire, as is	$850
1967 B.S.A. 650 Lightning, 1900 miles	$995
1966 B.S.A. 650 Spitfire, as is	$650
1968 B.S.A. 441 Victor 2600 mi.	$750
1968 Honda 350 Scrambler, as is	$395
1966 Honda CL 160, as is	$435
1967 Triumph 500 cc Daytona	$795
1967 Yamaha 350 cc Sports	$575
1967 Yamaha 305 cc Sports	$575
1965 Yamaha 250 cc Sports	$450
1969 Yamaha 180 cc Sports	$575
1967 Yamaha 180 cc Sports	$450
1969 Yamaha 250 cc Scrambler	$675
1969 Yamaha 125 cc Sports	$450
1967 Honda 90 cc Trail	$295
1968 Yamaha 80 cc Trail	$325
(2) 1966 Yamaha 100 cc Twins	$275
1967 Yamaha 100 cc Twins	$315
1965 Suzuki 150 cc, as is	$200
1966 Honda S-90	$200

Just arrived — new shipment of 500 TRIUMPHS and large shipment of BATES CUSTOM ACCESSORIES.

See Us Now at
MULLINS MARINE SALES LTD.
925 Yates Street
Victoria, B.C.
382-1928

1965 HONDA 50, SCOOTER, AUTOmatic with helmet, in good condition. $150. 479-5667.

1968 YAMAHA 250 ELECTRIC. 2,700 miles, excellent condition. Sell or swap for small car. 477-8068.

'53 TRIUMPH 500 TWIN, RIGID frame, partial custom, $250. 478-1324.

'68 BSA LIGHTNING, GOOD CONdition, $950. 656-2511 or 382-8340 after 6 p.m.

'67 YAMAHA 100 C.C., $295. 383-0946.

1956 B.S.A. 500, $300 OR OFFERS. 478-5782.

'68 TRIUMPH TIGER 500, 2700 miles, great shape, offers. 477-4559.

GIRL'S HONDA 50, ONLY 1000 miles. 8725 Pat Bay Hwy., anytime.

'68 HONDA 250 WITH ACC. Offers. Phone 592-0846.

'68 B.S.A. 441, SHOOTING STAR, and 2 helmets, $650. 652-2016.

HONDA 305, A-1 CONDITION. 477-6612.

1966 KAWASAKI 175 C.C. RUNS well. $205 or offers. 592-2077.

1968 YAMAHA 350. LIKE NEW. Low mileage. $750. 477-1583.

SUZUKI 80, IN EXCELLENT CONdition, mileage 4698, $150. 477-4839.

1968 VESPA SCOOTER, 125 CC., $250 offer. 797-7208.

1968 750 NORTON P-11. 3600 MILES, part custom, extras. 384-8582.

MUST SELL '68 TRIUMPH 650 real sacrifice. Cash only. 477-4752.

1968 HONDA 450 HELLCAT, Candy Apple red, $700. 382-1028.

YAMAHA 100, $200.
477-1594.

66 BICYCLES

10-SPEED RACERS!
PHILLIPS $76.95—$89.95, CCM AND PEUGEOT, $122.95 — TRADES ACCEPTED — EASY TERMS. ROBINSONS SPORTS ON BROAD 385-2429

BICYCLES, NEW AND USED
Trades Accepted—Repairs
Russ Hay 2542 Gov't 384-4722

BOY'S 3-SPEED STURMY Archer, English, head light, catcher. 383-8211.

BOY'S 3-SPEED MUSTANG. EXcellent condition. Reasonable offer. 479-4941.

GIRL'S NEW 26" 3-SPEED BIKE with generator, light, $39. 384-4825.

67 STOVES AND FURNACES

GAS 4-BURNER NORGE STOVE with timer and fluorescent light, fine working order. $35 cash. 386-9340.

LIKE NEW WHIRLPOOL electric range, with rotisserie and griddle. $125. Ph. 383-7653.

GURNEY OIL STOVE, DRUM stand, and stove pipes, $50. No Sunday calls. 383-5026.

MOFFAT GOURMET STOVE
384-0014.

70 HEAVY EQUIPMENT AND MACHINERY

CASE MODEL 450 DIESEL CRAWLER WITH TORQUE CONVERTER AND POWER SHUTTLE TRANSMISSION. 1 YARD LOADER, $8,200.

JOHN DEERE 1010 DIESEL CRAWLER WITH LOADER AND 14-FT. BACKHOE, $6,000.

BUTLER BROS., KEATING
652-1121, Local 59.

WANTED: MEDIUM SIZE BULLDOZER (D4, D6, OR EQUIVALENT), IN GOOD OPERATIONAL CONDITION. DETAILS, ADDRESS AND PHONE. SEND PLEASE TO P.O. BOX 161, CAMPBELL RIVER.

1966 KENWORTH 924-8V71 JACOB brakes, 5 and 4 transmission comes with 14-yard box, water tank, sub frame and log bunk. 478-4421 days and 478-2822 nights.

71 FARM IMPLEMENTS

BUTLER BROS.
EQUIPMENT
KEATING CROSS ROAD
Massey Pony Tractor with plow, mower, disc, cultivator and sprayer $950.
Ferguson 20-85 Tractor with loader $950.
Oliver Super 55 Tractor with loader, 3 point hitch P.T.O. $950.
32-ft. aluminum elevator with 1½ h.p. electric motor like new $200.
Also a good selection of used farm equipment
Phone 652-1121, Local 59

FORD
Farm and Industrial
Tractors and Equipment
MAYHEW & STRUTT LTD.
2300 Douglas St. 386-7704

74 GARDEN SUPPLIES

Fertilizer

HORSE MANURE MIXED WITH sawdust or straw, top soil, small machine for spreading. 478-4194

FREE FERTILIZER
You-haul! Oaks Poultry Farm, 880 Downey Road, Sidney.

CLEAN-OUT SPECIAL. CHICKEN manure $6 Yards, $15; bags $1. Valley Farms 478-1073, 478-2590.

DUCK MANURE, 50c A BAG, 60c del. Sidney Duck Farm. 656-4412.

MINK MANURE FOR SALE. Hauling charges only. 479-3413.

Plowing, Rotovating and Cultivating

COOPER'S TRACTOR SERVICE. Gardens, yards, tractor rotovated, plowed, cultivated and levelled. Mowing. 382-9316.

ROB'S ROTOVATING
Mowing, Yards Levelled, etc.
New Lawns Planted. 479-2190

C. STARK ROTOVATING, BRUSH and grass cut, post holes, etc., loading and hauling. 479-3157.

C AND W EXCAVATION
Back filling, loading and hauling. 478-4160.

DON'S TRACTOR SERVICE
Plow, cult., rotovate, level. 477-3913

Seeds, Bulbs, Plants, Trees, Shrubs

SELLING OUT EVERGREENS: Elwoodii, Fletcherii, Golden Biota, Lawsonia, Varagata, Golden Junipers, etc. 384-5044.

MAKE IT A "NO VACANCY" SUMMER! ADVERTISE RESORT COTTAGES WITH A CLASSIFIED AD. PHONE 386-2121 NOW

80 BOATS AND MARINE

USED BOATS AND TRAILERS

16-FOOT BELL BOY hardtop $795

14-FT. CARVEL row boat, fibreglassed $25

800-POUND CARVEL MASTER-CRAFT TRAILER full tilt, winch, lights $185

700-POUND CAPACITY ALS TRAILER, big wheels full tilt, winch, lights $65

PACKAGE DEALS

14'6" GLASCRAFT de luxe Deep V runabout with 33 H.P. Johnson and remotes $1399

15'6" SIDEWING DE LUXE GLASCRAFT, sleeper seats side panels, 4-piece top with Johnson 33 H.P. and remotes $1999

1969 JOHNSON OUTBOARDS all models in stock from 1½ h.p. to 115 h.p.

EASY TERMS.
TRADES WELCOME

ANGUS MARINE
2220 Douglas St. 384-7431

CLARK BROS. MARINA LTD.
Sidney, B.C. 656-3042

21' BRANDLMAYR (1961). Fibreglassed — 190 H.p. Interceptor in/OB. Sleeps two — head and galley — sounder — dinghy — Boathouse included $3800

25' WOODEN SLOOP — 25 h.p. F.W. cooled Kermath — two berths, head, good pram dinghy $5500

26' CHRIS CRAFT — 210 h.p. loaded with extras $11,700

30' TROLLER — Chrysler Ace — fully rigged — B License $6000

31' TWIN SCREW DIESEL — immaculate condition — motors in first class condition (by appointment $17,000
MANY MORE TO CHOOSE FROM
Also Available
One 16'x30' Aluminum Boathouse
One 22'x46' Aluminum Boathouse

HARD TO GET
INSURANCE
ALCOHOL STOVES
NOW AVAILABLE

Single burner $13.95
Double burner $26.95
While they last

BOSUN'S LOCKER
SMALL BOATS FOR SUMMER FUN
7-ft. Sabots sailing dinghy
7-ft. Sporty Yak
Best selection of inflatable dinghies. Canoes, kayaks, boats, boats, boats
BOSUN'S LOCKER
560 Johnson St.

BEARCAT OUTBOARDS
FOUR CYCLE
NO OIL TO MIX
TROLLS ON 1 QUART
FUEL PER HOUR
QUIET — NO SMOKE
FULL, POWERFUL 55 H.P.
COAST POWER MACHINES
2520 GOVT. — 382-1421

LOOKING FOR A FAST SEAworthy low maintenance sailboat? 24' Four-berth, ready to sail away, all possible gear including 6 sails, Gimbell stove. Full pulpits and life line, safety equipment, self steering gear, etc., etc. Must sell. No reasonable offer refused. 592-3161.

MUST SELL,
22' cabin cruiser, boat house included. Will consider trade. 478-5765.

17 FT. K AND C THERMAL GLASS deep V, 110 inboard-outboard Volvo. Many extras. Like new. Reasonable. 477-3893.

18-FT. V-8 BRANDLMAYR HARDtop, cedar hull, mahogany finish, trailer and equipment included. $950. 479-6240, 820 Jasmine.

15-FT. PLYWOOD BOAT, 18 H.P. Johnson plus factory built trailer. 658-8346.

EXPERT PROPELLER REPAIRS and adjusting. Harbour Machine Ltd., 31 Erie St. 383-6555.

16' FIBREGLASS BOAT WITH 1965 20-h.p. and trailer, $650. 478-4260.

15' OLDER STYLE RUNABOUT, 90 h.p. Offers. 479-2228.

13' SAIL BOAT FOR SALE, needs some repairs, $600. 478-3205.

SPORTSMAN DEPTH FINDER. Offers accepted. 479-3091.

81 TIMBER

1M FEET HEMLOCK CEDAR. 105 acres of San Josef River, near Holberg,. V.I.—$15,000. F. G. Rainsford, 813 Fort St. 382-7522.

WANTED — STANDING OR felled timber. Perry Bros. 478-2530.

82 MISCELLANEOUS FOR SALE

VICTORIA
MEAT MARKET
625 Johnson St.

MEANS
QUALITY SERVICE — AND LOW PRICES.

FULLY COOKED HAMS (Shank Portion), lb. 59c
PURE PORK SAUSAGE, lb. 53c
No. 1 BOLOGNA (In the Piece), lb. 33c
No. 1 LEAN SLICED SIDE BACON (Golden Smoke), lb. 63c
HAM STEAKS, (Centre Slices), lb. 89c
BULK WIENERS (While they last) 39c
CUT UP FOWL, 27c
PRIME RIB ROAST, lb. 87c
BLADE ROAST, lb. 59c

EXTRA SPECIAL
FRESH LOCAL LAMB
SHOULDER CHOPS, lb. 59c
LEG O' LAMB, lb. 89c
LOIN CHOPS, lb. 69c
LAMB STEW, lb. 15c

FOR YOUR HOME FREEZER
No. 1 ALBERTA GRAIN FED
PORK SIDES—60-70 lb. average, lb. 53c
BEEF SIDES, lb. 63c
HINDQUARTERS, lb. 77c

CUT — WRAPPED AND FLASH FROZEN
THE "HOME OF THE SQUARE DEAL"

VICTORIA'S LARGEST HOME FREEZER SUPPLY HOUSE
This is Bar B-Q time. Come in and win a complete Bar B-Q set. One given away each week during July.

Last Week's Bar-B-Cue Winner: Mrs. J. REID, 4076 Hodgson Place, Victoria.

CLEARANCE SPECIALS

De luxe 20" ROTORY POWER MOWER. Regular $73.95 SALE $61.95

GYM-SWING SET. Consisting of 2 swings, trapeze bar and pumping swing. Reg. $38.95. SALE $21.95

16" LEADER TRIKE. Regular $23.95. SALE $18.95

LEADER WAGONS, 11"x30". Regular $12.95. SALE $9.95

Assorted electric knives; can openers, kettles, coffee makers, all reduced to clear

Quantities are limited so suggest early shopping.

D & D TIRE
1620 Blanshard St. 382-7283

BROKEN WINDOW SALE
42" Double Oven Moffat Range $49.00
Philco 2-Dr. Fridge-Freezer $79.00
(Like New) 2 Delcraft Step Tables. Each $24.50
54" Teak Coffee Table $45.00
AND MANY MORE UNADVERTISED BARGAINS AT
MEL'S BARGAINS
823 PANDORA AVE. 384-3152
(OPPOSITE B.C. HYDRO)

BEDROOM SUITE, LIKE NEW, twin beds with Sealy mattresses, matching spreads and comforters. Chest of drawers, dresser with mirror and bedside table. $225. Small painted chest of drawers, radio, best offer. 382-7456 after 2:00 p.m.

NEW FULL HEAD MOUNT polar bear rug. A beautiful, very rare collector item. Phone 385-2797 for details.

2-PIECE CHESTERFIELD COVER, attache case, LP's (Supremes, etc.), games, picture frames, 9x12. 383-7807.

REED'S SAW REPAIR
Complete lawnmower needs.
622 Fisgard St. 383-8324

82 MISCELLANEOUS FOR SALE

WOODWARD'S
USED FURNITURE
AND APPLIANCES
779 Pandora Avenue
386-3322, Local 216, 219

NEW APPLIANCES—
Slightly Marked or Damaged
Reduced to Clear—

1—18 cu. ft. Freezer, trim wall $228.88

1—15 cu. ft. Freezer, 527 lb. capacity $188.88

1—2 cu. ft. Counter-Top Freezer in coppertone $78.88

1—Simplicity Automatic Washer, vari cycle, 2-speed $298.00

1—Inglis 15 cu. ft. Frost-Free Fridge, left-hand door, cantilever shelves, $369.00

1—Westinghouse Frost-Free Fridge, adjustable shelves $349.95

1—30" Enterprise Range, in harvest gold. 2—8" elements and 2—6" elements $339.95

NEW DINETTES
5-piece suites, oval or rectangular tables, Bronzetone or chrome $44.88

1—6-piece Dining Room Suite, buffet, oval table and 4 chairs, walnut finish. Marked table top. To clear $248.00

NEW RUGS
Floor Samples, To Clear

3 only—9x12 Chinese hooked, gold, green or mint. Each $88.88

1 only—9x12 acrilan, striped gold, olive and brown $128.00

2 only—9x12 Candy stripe viscose, foam back. Each $34.88

1 only—9x9 tweed fashionette, brown $50.55

1 only—Carved acrilan, 9x12, moss green $123.00

WOODWARD'S

FIBREGLASS
If It's Used for Fibreglassing
WE HAVE IT

Cloth - matting, tap fillers, acetones, styrene, Color pastes, etc.
Resin $6.95 gal.
Catalyst, 2 oz. 60c ea.

Fibreglass Repairs and Custom Moulding

Clear PLEXIGLASS cut to size, 3/16" $1.99 sq. ft.
—Styrofoam
—Urethan foam
—Kuhl's poly silicons paint, $6.95 qt. Specially formulated for painting fibreglass.

PELAGIC PACIFIC IND. LTD.
4 Huron St. 386-1811

Open Mon.-Fri. 8 a.m.-5 p.m.

POLYTHENE BOTTLES, WIDEmouth jars, ideal for food, and water storage on your boat, in your camper, trailer or car — or to hold those cosmetics safely on your next trip abroad. Sizes from ½ oz. to 10 gallons, at Industrial Plastics Ltd., 2105 Douglas.

TENT TRAILER FRAME, 3" channel iron with coupler and ball, $22.50; three only marine vivatex 9-oz. canvas box covers for tent trailers, 6'x7', $12.50 each. S. J. Peden Ltd., 3855 Quesnel St. 386-3464.

COMPLETE STOCK OF PRE-RE-corded cassettes and reel to reel tapes.

HUDSON'S TAPE RECORDING CENTRE
1543 Fort at Pandora 382-0923

RUGS LOOK NEW. IT'S SO easy with RUG-MATE stain removing rug shampoo. Rent electric shampooer for $1.00. Clark and Pattison, 760 Bay St. See our ad under Painters for other supplies.

CASH REGISTERS—ADDING MAchines, etc. Most makes, new and reconditioned. Anker agents Owen Sons and Richardson Ltd., now at 2101 Government St. Phone 383-9353.

100 AMP. ELECTRIC BREAKER panel for range, dryer, hot water, completely installed from $100. Financed through Hydro. R. G. Heller, 478-4032 anytime.

HAVE YOUR KITCHEN CHAIRS recovered, $5.95 each. Good selection of household furniture. LEN'S FURNITURE, 7115 WEST Saanich Rd. 652-2849.

MODERN 7 FT. CHESTERFIELD brown blend, 120 bass Camerano piano accordion. French course of 40 lessons on 2 records with book. 383-4984.

LARK VACUUM CLEANER $15, coffee table $6; pair of table lamps $6 a pair, 2-door fridge-freezer $100; G. E. push button 30" range $70. 382-3093.

OIL RANGE, HEATER, TANK and stand plus other household items. 1916 Bee Street, Saturday, 2 p.m.

FRIDGE, SELF-DEFROSTING, slide-out shelves, 110-lb. capacity Zero-Zone freezer, good condition, $120 or best offer. 478-1109.

ALUMINIUM SASH WINDOW, 18"x64", $12; Beatty ironer, $50; glass-lined electric 30-gallon hot water tank, $55. 479-1328.

CARTOP CARRIER, REAR VIEW mirrors, battery, tires, 650-13 almost new, parts for 1954 Zephyr, small wood vise. 479-3478.

SEABREEZE 3-SPEED RECORD player also 8 transistor radio, both in new condition, reasonable. 386-2774

9'X7'6" RUG, GOOD CONDITION, $40. Large lazy susan, like new, $5. 383-6345.

TYPEWRITERS, NEW AND USED. Capital City Office Machines Ltd. 760 Boughton. 383-3700.

FISHERMEN'S MARKET
1801 Island Highway
Fresh sea foods every day.

DENEN TAPE RECORDER, $120. Phone 385-5631.

FRESH NEW CROP BABE'S WILD Flower Honey, at 1698 Lansdowne.

B.C. ALUMINUM WINDOWS. Change now. We install. 386-3122.

INDOOR-OUTDOOR CARPETS Only $5.95. 385-3823.

TRANSPARENT APPLES, 1885 Haldon Road, Saanichton, 652-2181.

8x10 HOUSE TENT, $25. 384-7062.

BABY CRIB AND MATTRESS, $15. 385-3035.

82 MISCELLANEOUS FOR SALE

IT PAYS TO SHOP
Check our prices before you buy. 2 pc. Chesterfield suites, $79 to $259; Hide-bed, $149; Converto, $59; Recliner, $79; Occasional chair, $7.50 to $38.50; 9 pc. Rock maple dining suite, $463; 9 pc. walnut dining suite, $349; Duncan Phyfe drop leaf table and 4 chairs, $159.95; China cabinets, $39 to $149; Set of 4 red Vilas maple chairs, $59; Set of 4 painted oak chairs, $19; Gate leg table, $39; Nest of tables, $49; Tea wagon, $49; Cedar chest, $49; Oak drop front desk, $69; Refrigerators $49 to $159; 29 cu. ft. deep freeze, $169; Piano stool, $19; Bunk beds, $44; 9x12 Rugs, $29 to $89; Single Hollywood beds, $32.50 to $66; Chest of drawers, $16.50 to $59; Dressers, $27.50 to $49. Many more items, all prices clearly marked. Come in and look around.
PANDORA FURNITURE LTD.
NEW AND USED FURNITURE
1650 Pandora Ave. 383-6319.

CRAZY DAZE
S A L E
MEN'S SUITS
Light and dark shades EXCEPTIONAL VALUES in pure wool worsteds. Reg. Value $80.00
ONLY $44.52

TIES to burn 59c
Nylon shell jkts. Only $8.86
Turtle neck sweaters $6.48
Sport coats $21.90
Sport shirts $3.49
Pure wool English gabardine R. coats $56.66

LES PALMER LTD.
714 View St. 382-2825
Just Up From Douglas
Free Parking

LIMITED SPACE?
See the 1969 MOFFAT
13 cu. ft.
FREEZER
REFRIGERATOR
Only 28" wide
With full width crisper, chrome sliding shelves and butter recess
Only $298.00
WITH YOUR TRADE
C. TAYLER
707 Johnson St. 383-3281

MEAT YOU CAN AFFORD
STEAKS, 7-oz. wing 59c each
VEAL CUTLETS 3-oz. 15c each
BACON, Ringless 55c lb.

Summer Pac
(For Bar B. Q.) 50 lbs. $33.95
SIDES OF BEEF (commercial) 59c lb.
SIDES OF BEEF (Grade A) 65c lb.
HIND QUARTERS 79c lb.

ALBERTA MEAT DISTRIBUTORS LTD.
1811 Cook St. 383-3012

ELECTRIC PUMPS
12-volt, plugs into car cigarette lighter. For inflating air mattresses, water toys, etc. Has rotary action for compression.
A buy at only $8.35
SPENCER'S STORES LTD.
1110 Govt. St., "Downtown"

A MODERN HARDING CARPET, 12x15; gate-leg end table; lamp table; ladder-back chair; all Vilas maple; double pedestal desk; coffee table; bedside cabinet, all maple; corner cupboard, wooden kitchen table and chairs; Colonial patchwork easy chair; basket chairs with quilted covers, bookcases and books; guitar; ¾ size violin; modern Sealy hide-a-bed; Cornish blue and white dishes; odds and ends. Phone anytime after 12 noon. 384-3849.

KITCHEN DISHES, WARDROBE trunk and leather travelling bags, quart and pint jars for sealing, large juicer, $40. Nearly new fishing tackle and apparel, carpenter tools, 2 Indian sweaters, size 42; 105 ft. wire fencing, 4' high; 4 ft. square mirror, '98 Olds, good running condition, $100; 1 stove, good condition, 2 ovens, Moffat range, cheap. Sat. morning, 383-6930, 612 Dallas Rd. Must sell, moving.

LINED FLORAL DRAPES, COVER 16', $35; G.E.C. electric range, $100; Hoover washer and spin dryer, $90; double cement laundry tubs, $10; white porcelain wing sink, $8; Thistle stroller, $5; umbrella clothes line with canopy and table, $30. 85 Crease Avenue.

HAVE PURCHASED SIMPSON-Sears Coldspot fridge; now selling single-door Gibson with large cross-top freezer, 3¼ shelves, 1 crisper, has automatic defrost if wanted, excellent condition. $70 or offer. 383-6638.

HAND SAWS
CIRCULAR SAW
Sharpened and set
PRICE'S LOCK AND SAFE
547 Fort St. 384-6221

MOVING EAST, CHESTERFIELD suite, green. $125; 2 chairs; carpets; drapes; stove, $75; fridge $75; washer, $95; power mower and incidentals; all in very good condition. 478-2285.

WONDER BRAS $1.49
Plain, satin and dream lift, limit 4 to person. White and black, 32-40 B-E cups. C.O.D. only. Victoria Press, Box 882.

NEW AND USED WASHERS AND dryers. Island Washer Sales and Service, 615 Chatham. 382-6412.

FREE TOUCH-TYPING COURSE with the purchase of new Olympic Underwood, Remington or S.C.M. portables. Island Business Machines. 3953 Douglas.

FOR SALE. ALMOST BRAND NEW high-quality party dress, size 8. Offers. Phone 478-2425, between noon and 3 p.m. only.

JULY CLEARANCE SALE NOW IN progress. Regular and ½ sizes. Avenue Dress Shop, 2259 Oak Bay Ave. Closed Mondays.

FIRBANK FARM
1130 Royal Oak Ave.
Open 9 a.m. to 5:30 p.m.
Farm fresh eggs and poultry.

RECONDITIONED TYPEWRITERS. Full warranty, reasonably priced. Turner Business Machines. 384-0145, 1014 Yates.

CASCO PRODUCTS. 592-4161. Black incinerators, $14.50, installed. Patio umbrella anchor weights, $2.95.

2½ CU. FT. CONCRETE MIXER with ½ horsepower motor....in excellent condition, $100. Phone 478-2531.

ATCO 14" TWO-CYCLE MOWER, $30; maple dining table and chairs, $80; Kenmore portable sewing machine, $40. 477-5261.

FOR SALE — GO-CART WITH 9½ h.p. West Bend cart engine. Excellent condition. $125. Phone 652-1023.

WRINGER WASHING MACHINE, aluminum tub; 1956 Ford station wagon with collapsible back seat. Open to offers. 386-9502.

MOUNTAINEER WHITE ALUMInum canopy to fit Dodge or Fargo, 1 year old, $380 new. Asking $250. 479-1390.

2 ITEMS USING NEEDED SPACE. Fridge, $10; G.E. range with clock and timer, $15. Both in good working order. 382-2755.

OUTBOARD MOTOR, $37; trailer hitch, $7.50; 9x12' rug, $18. 477-2019.

GO-CART, COMPLETE, GOOD running order, $125; also frame for go-cart, $20. 479-6036.

PRECISION ROLLER SKATES, size 8, high-top boots, $20. Phone 478-2831.

12 CU. FT. PHILCO CHEST TYPE deepfreeze, $80. 90-day guarantee. 384-7813, All Temp.

GARDEN UMBRELLA, CRANK lift tilt. Best they make, $49. 658-5224.

8 CU. FT. LATE MODEL FRIGIdaire fridge, cross-top freezer, $85. 384-7813, All Temp.

PORTABLE DIAL-A-MATIC WASHer, kitchen table and 4 chairs, copper wood basket. 384-4291.

MOVING, WHEELBARROW tools, 10-gallon crock, etc. 382-9065.

BABY CARRIAGE, EXCELLENT condition, $25. 1575 McRae, 592-9800.

10'X12' CABIN TENT. 386-0672.

82 MISCELLANEOUS FOR SALE

JUST ARRIVED
NEW ELECTRIC
LAWNBOY MOWERS
6 models to choose from
Priced from $93.95.
Finger tip start—quiet—adjustable handle.
two year warranty.
See on display at
MULLINS MARINE SALES LTD.
(Lawnmower Div.)
925 Yates St., Victoria, B.C.

WEEKEND SPECIAL

Chrome drop leaf table with 2 chairs, $21; garbage burners, white enamel, $42.50, $45.00, $49.50; fridge, $25; chest of drawers, $17.50, $26.50, $29.50, $39.50, $70; new chest of drawers, 16.50 and 26.50; bookcases new, $16.50 and $29.50; 6 piece red maple dinette set including hutch, $165; spring filled mattresses, new, $16.50, $28.50, $32.50; Continental beds complete with 6 legs, $47.50, and $54; second hand mattresses, $12.50, $16.50, $19.50; walnut tea wagons, $69 and $74; set of 4 mahogany Victorian dining chairs, $240.

384-6425
HUB FURNITURE
715 JOHNSON

VACATION TIME !
Check Your List:
Diabetic Supplies
First Aid Supplies
Insect Repellents
Disposable Toilet Seatcovers
Brooks Airways
Special First Aid Kits
"CAMPER" $1.99
SEE IT AT
SURGICAL SUPPLIES LTD.
1012 Broad Street 384-8433
A Division of McGill and Orme Ltd.

$$$ SAVE $ SAVE $$$
Woodward's Semi automatic Zig Zag sewing machine. Overcasts, makes button-holes, sews on buttons, does fancy embroidery stitches. Quiet and smooth running. Sale price $89.88.
Woodward's
Sewing Machines
2nd Floor Mayfair
386-3322

FOUR WINDS FRUIT FARM, 759 Haliburton Rd. 1st of apples now on sale at stand with lots of beets, carrots, marrows, turnips, honey, Alginure cubes just starting, expect field tomatoes and 1st blackberries in about a week. PARSLEY, most vitamins and minerals in any vegetable, easy to freeze or dry and you can then enjoy it year round at fraction of usual cost and we have lots of lovely parsley. Please place bulk orders in advance as we are often unable to stop to gather an order without notice and we strictly have real garden fresh produce. Everything grown with Alginure for tops in everything. Stand open daily except Mondays — noon to 6 p.m. Phone 658-5827, 6 to 9 p.m.

SUNDAY
MONDAY
TUESDAY
WEDNESDAY
THE TRADERS will be closed for fiscal year-end stocktaking. Come in on THURSDAY for same fantastic bargains that we will find during stocktaking.
The TRADERS
705 Finalyson (beside Mayfair)
383-6264 — Open Nightly 'til 9.

LOVE SEAT, GOLD NYLON, AS new, $60. 14' 6" x 72" fiberglassed plywood boat and motor (D.O.T. rated load 1,850 lbs., 70 h.p.). Asking $400. Large double lawn roller, $40. Reel lawn mower, B. and S. motor, used one season, asking $65. 10 h.p. and 2½ h.p. motors. 160 B.F., 2"x4" and ¾"x6" mahogany suitable for boat framing, $50. Garden tools, other items. 384-3124.

BEDROOM FURNITURE, upholstered rocker, dining room suite, Inglis automatic washer, Admiral deep freeze, 21 cu. ft.; Singer electric sewing machine, rotary Lawn Boy mower, self-propelled. 1815 Teakwood Road.

BEAUTIFUL DIAMOND BRIDAL SET
White gold modern setting. Engagement ring has large single diamond and 6 shoulder diamonds. Wedding ring is lovely with 5 diamonds. Sacrifice at $650. Contact Mr. C. Stretch, 592-3969 at J. H. Whittome and Co.

DEMOLITION SALE
Used building materials, bricks, 2x8's, 2x4's, 2x6's, sinks, tubs, oil stoves, etc. 1029 McClure Street.

DOUBLE AND SINGLE BEDS, Duncan Phyfe table, refrigerator, hall stand, occasional chair, wardrobe, washing machine, rangette. 388-7282.

CANOPY FOR ½-TON TRUCK, gas range, Tapin electric range, tent and poles, Coleman stove. 388-7282.

PLUMS AND PEARS, ORDERS taken, 9x12 rug; 1 wicker and 2 dinette chairs; small Presto cooker; end table. 384-6903.

MEAT GRINDER WITH 15 H.P. motor; slicer; 1-ton feed or plaster mixer; cages for rabbits, etc. 974 Goldstream.

HAVE PURCHASED SIMPSONS-Sears Coldspot freezer, am -selling 15 cu. ft. freezer, excellent condition, $75. 656-1953.

FOLDING ALUMINIUM GARDEN lounge, hook on extension, Kerr preserving jars. 384-5369.

NEAR NEW BOOKCASE HEADboard, mattress and box spring. 477-3933.

MOVING, MUST SELL ANTIQUE dining set and buffet, $100, etc., or best offer. 383-1933.

2 FRIDGES, WICKER LOVE SEAT and chair, TV, dresser. Apply 624 Battery Street.

1968 HASSELBLAD 500C WITH case, 80 mm F2.8 planar, $650 or best offer. Pat after 6:30, 384-7226.

CORN CORN CORN
Now ready at Silver Rill Farm, No. 1 off Stelly's Cross Rd., 652-2019.

7 QUART PRESSURE COOKER, $25; chain saw, 26" blade, $75. 620 Kelly Rd., 478-3962.

TWO 20-WATT LOUD SPEAKER columns, $40; Philips 21" TV set, $20. 478-6830.

3-BRUSH ELECTROLUX POLisher. Phone 385-5808.

CABINET AND SILVERWARE, good condition. 385-0027.

AUTOMATIC WASHER, 5-PIECE kitchen set, as new. 882-0580.

GARAGE, 10'X16', TO BE MOVED. $100. 477-6106.

7 CU. FT. WESTINGHOUSE fridge, $30. 384-7813, All Temp.

LOTS OF FRESH CORN AND tomatoes. 6306 Oldfield.

TAKARA TAPE PLAYER AND 6 tapes, $80; Toledo 12-string guitar, $75. 384-1568.

MOVING, RUGS AND DRAPES for sale. 385-3962.

WRINGER TYPE WASHER, LIKE new, $50. 384-1466.

EXERCISE BICYCLE, EXCELLENT condition. 385-2707.

TRANSPARENT APPLES, 10C PER pound. 658-5376.

UNLINED DRAPES, DIFFERENT sizes and colors. 388-4697.

YOUNG BUDGIE AND CAGE. 656-1025, after 5.

TRANSPARENT APPLES, 10C LB. Cucumbers, 5c lb. 477-3906.

9'X12' CABIN TENT, GOOD CONdition, $65. Call 479-5810.

HAND LAWN MOWER, PERFECT, $10. 386-8673.

STENORETTE DICTATING TO combination, sacrifice, $125. 382-8615.

82 MISCELLANEOUS FOR SALE

HARVEY'S MEATS
Imported Legs of Lamb 89c lb.
Harvey's Own Pork Sausage 79c lb.
Harvey's Sliced Side Bacon 79c lb.
SIDES OF PORK 59c lb.
STANDARD SIDES OF BEEF 69c lb.
YOU'VE TRIED THE REST, NOW TRY THE BEST!
2709 Quadra St. 383-2031
CLOSED WEDNESDAYS
Free Parking at the Door

Over 200 New and Rebuilt REELS, ROTARIES, RIDERS, HAND MOWERS
Briggs-Stratton, Tecumseh, Wisconsin, Kohler Motors, Parts, Repairs
VICTORIA LAWNMOWER HOSPITAL
834 Johnson St. 386-8338

DEMOLITION SALE
1162, 1166, 1170 YATES ST.
Doors; plain, colored and leaded glass windows, electrical fixtures, copper and cast pipes, wash basins, toilets, bathtubs, kitchen cabinets and sinks, flooring, oil furnaces and tanks, used lumber and red bricks.
SEE MAN ON SITE
Fri., Sat., and Sun.
9 a.m. - 7 p.m.
OK Trucking Co. Ltd. 386-3414

RECONDITIONED POWER MOWERS
From $35
Terms:
$10 Down, $5 Per Month
B.C. POWER MOWER SALES
832 Fisgard

OVER 50 USED SEWING MACHINES TO CHOOSE FROM WITH 1-YEAR GUARANTEE.
2 Electric Portables, Each $29.95
1 Singer Treadle, round bobbin $19.95
Console Models from $39.95
Singer Featherweight, like new $75.00
Singer Automatic (306K) $79.95
Many More to Choose From at SAWYER SEWING CENTRE
811 Fort St. 388-6228

WATCH FOR IT
The new Maytag built-in dishwasher with six cycle selections for every dishwashing chore and with May tag's successful high pressure spray action — dependable, too.
BUTLER BROTHERS LTD.
1720 Douglas St. 388-6911
(across from the Bay)

DEMOLITION SALE
Jimmy Little's Store
FRI., SAT., SUN. ONLY
Asst. sizes of 2'x4", 2"x12", fluorescent lights, glass, plywood, stained glass windows, electrical fixtures, used brick. 382-1331 or 477-4142.

POWER MOWER, RENSONES, 16 Mercury, $45; 9 miscellaneous garden tools, $35; Viking automatic washer and dryer, matching. In perfect condition, $300; Garden folding table, $10; adjustable dress form, $12; rocking chair, dark-green, durable cover, $20. 1540 Rockland.

BAKERY
3115 Cedar Hill Rd., next to entrance to Cedar Hill Golf Course. We manufacture everything we sell, but can't make everything we should. But what we do make will give you that satisfied taste of good quality, fresh baked bread, rolls, pies, cookies, etc.

$39.00 FOR 21" AND 17" TV PLUS 2.50 cartage. Values to $79.00.
19" portable TVs $89.00
Rabbit ears $1.49
Moffat Range 30" new $249.00
KENT'S LTD.
SALES — SERVICE — RENTALS
383-3513 742 FORT
VICTORIA

KITCHEN ARBORITE SUITE WITH MATCHING GLASS CABINET. 6 MONTHS OLD, $125; MODERN OIL RANGE IN NEW CONDITION, $150; HEAVY DUTY WATER TANK, $10; 60 GALLON OIL TANK AND STAND, $20; BUS TOP CARRIER, $5. 479-6562.

20c KODACOLOR REPRINT SPECIAL
Victoria Photo Supply gives you JUMBO reprints — every one top quality — from your favorite Kodacolor negative—only 20c each during our August Special! Victoria Photo Supply Ltd., 1015 Douglas St.

PROPYLENE TWISTS AND SHAGS by Canadian Celanese
Manor twist, reg. $10.95 $8.50
Castle twist, Reg. $12.95 $8.98
Casual Aire shag, $14.95 $8.98
ISLAND FURNITURE MART LTD.
Phone 656-3724, 3rd St., across from the Firehall

GARDENING TOOL SELECTION, ½ price, aluminum lawn mower, wheelbarrow, shovel, chippers, etc.; 2 chest drawers, perfect, white, $25 and $27; boy's and girl's bike $25 and $30; pedal car, $15; 2 tricycles, $9 and $5. 382-8615.

JUST VISIT
See our wide selection of used articles
WE BUY AND SELL
RELIABLE USED FURNITURE
541 Johnson Phone 383-6714

WE BUY and SELL at
The People's Store
PEOPLE'S TRADING POST
2510 Trans-Canada Highway
Phone 478-3933
Open Sunday 1-6 p.m

VAN ISLE VARIETY FOR
Bargains in good used fridges, stoves and washers.
945 Kings Road
384-4336 383-1347

If HEARING is your PROBLEM
BELTONE
is your answer!
Free hearing tests —no obligation.
613 Yates St. 382-8234

12' LIGHT BOAT TRAILER, $70; set of enamel laundry tubs with fittings, $20; 1964 Pontiac trailer hitch, $6; Wink mirror, $10. 382-4970.

BRAY REFRIGERATION LTD.
8 ft. and 12 ft. Self-Service Freezers, 8 ft. and 12 ft. Dairy and Produce used Walk-in Coolers.
1803 Cook St. 384-7425

A.B.C. ELECTRIC — 382-7221
New and rebuilt Appliances, Vacuum Cleaners, Polishers, etc. One year warranty, good selection. Reasonable prices. 621 Fort St.

SHOP AT "THE WAREHOUSE."
Wholesale Food Distributors, 47 Songhees Rd., first turn left—100 ft. past the Johnson St. Bridge. Open daily 9 to 9; Sat. till 6 p.m.

TOMATOES 4 LBS. FOR $1
FARMERS MARKET STAND
Also at greenhouse, East Saanich Rd., across from the airport.

G.E. AUTOMATIC WASHER, AS new, perfect condition $125. Phone daytime 477-6117, or evenings after 5 p.m. 384-5381.

CAMPING 2 BURNER STOVE, $8; heavy duty 9 x 12 tent, $35; folding metal table, $8; cartop carrier and bag, $10. 384-9200.

WALNUT ROLL-TOP DESK, other desks, oak swivel chair, large carved antique screen. 383-9502.

ZENOR COMBINATION FRIDGE-freezer. Asking $225 or best offer. 384-6897.

ELECTRIC MOWER, SUNBEAM, reel type, power drive, perfect condition, $95. 382-8615.

WESTINGHOUSE FROST-FREE fridge, cross-top freezer. 592-4543 anytime.

SUNBEAM ELECTRIC LAWNmower with folding handle, complete with new cord. $52. 384-6408.

JUST BOUGHT MOBILE HOME, must sell 4 major appliances. 478-3122.

1 SEWING MACHINE IN DESK $75; 1 transistor car radio, $12. 383-2748.

OXY-ACETYLENE OUTFIT AND burning attachment, like new, $110. 479-5790.

AFRICAN VIOLETS, 65c; 7X9 carpet; mirror, pictures; lamps. 383-6956.

BABY BUGGY, $10; STEAM IRON, best offer. 383-6690.

MUSHROOM COLORED RUG, 9x12', $35. 477-1058.

LEONARD FRIG, AND 40" WESTinghouse range, $25 each. 592-4198.

BABY BUGGY, STROLLER, youth bed. 385-3584.

82 MISCELLANEOUS FOR SALE

EATON'S
WAREHOUSE
STORE
749 View St.

Remember, You Can Budget Charge Through Our Customers' Accounts Office, Third Floor.

HUMBERS
of BASTION SQUARE have sold their buildings and are going out of business. Save on LIQUIDATION PRICES of Fine Furniture.
Free Delivery
Terms Still Available

CANADA CHOICE
RED BRAND
BEEF
SIDES 70c lb.
HINDS 83c lb.
FRONTS 61c lb.
Includes Cut and Wrapped
GRAHAM
OAK BAY MEATS
2044 Oak Bay Ave. 386-3208

APT. FREEZER, 7 CU. FT. DE LUXE with arborite top, two baskets, ideal for apartment, only $159.95.

BRAND NEW ADMIRAL 16 CU. FT. de luxe 2 dr. refrigerator-freezer. 150 lb. freeze, butter conditioner and completely FROST FREE. MGF. suggested list $549.95. NOW ONLY $349.95 with trade.
See us now at
MAIS FURNITURE
1821 Cook St. 385-3435.

DO YOU WANT TO SAVE MONEY ON Household Appliances and TVs?
EASY TERMS
ROYAL APPLIANCES
733 Johnson St. 388-9021

14' SMOKER CRAFT ALUMINUM boat (perfect), 9 cu. ft. Leonard fridge, cross-top freezer, 479-4532.

INGLIS WRINGER WASHER, $39.50; upright Hoover vacuum, $24.50. Both good. 592-4559.

LIKE NEW BABY BUGGY AND crib $25 each. 2839 Cedar Hill. 385-6295.

SILVER TONE AMP. 100 WATTS, 2—12" speakers, reverb, new condition. Ph. 384-3339.

EASY SPIN DRY WASHING machine, good condition, $75 cash. 384-9598.

BELL AND HOWELL SUPER 8 camera with light, like new. $75. 382-0348.

UTILITY CAMPING TRAILER, top condition, best over $100. S. wagon roof box $10. 386-9227.

BRAND NEW SINGER ZIGZAG, Juicer, metal screen, metal awning, 14' split Philodendron. 383-7773.

CORNER MARBLE TOP FOR round vanity bathroom sink, $10; ¾ h.p. motor, $6. 477-5257.

FOLDING BABY BATH, AS NEW, $20. 479-1862.

ATCO 14" LAWN MOWER, GOOD cond. $40. 1525 Bay St.

STROLLER IN GOOD CONDITION. $9. 592-7407.

ELECTRIC LAWN CLIPPERS FOR sale, $13. 384-0946.

6 SWIVEL CAFE STOOLS, chrome base, red seats. 656-2064.

60 MM ASTRONOMICAL REFRACtor telescope, $125. 385-0638.

BABY BUGGY, $20. 385-8509.

UTILITY TRAILER, $80. 652-2556 or 383-6722.

TENT—2 ROOMS, 9 X 15, $100 cash. 656-3576.

6 CAMP COTS, $3.50 EACH. ONE Coleman camp stove, $8. 2015 Cook.

NEW 42" VANITY CABINET WITH basin, $85. 385-4030.

CHERRY PLUMS, 20c A POUND—477-1135.

83 MISCELLANEOUS WANTED

NEED CASH?
Cash paid for good tools, cameras, all types of musical instruments. What have you? Island Trading NOW AT 630 JOHNSON Street just down from Douglas. 384-5354.

THE SALVATION ARMY
Men's Social Service and Rehibilitation Centre need your used furniture, clothing, household goods, paper, etc., to carry on Social Program. Please phone 386-3295.

WE HAVE RECENTLY HAD OUR first baby and we would like for her an inexpensive old fashioned piano, an attractive old wardrobe and a steamer trunk to be used as a toy box. 382-8804.

FOR MONEY IN A HURRY WE buy or loan money on tools, guns, and musical instruments. Broad-Johnson Trading Centre, 617-619 Johnson Street, (opposite Pet Shop) 383-8512.

WE BUY ANYTHING FROM A handful to a houseful top cash prices. The Mountain Bargain House — Nanaimo. Phone Victoria 656-3153 for free appraisal.

WANTED: JUST ONE MORE customer for TV and Radio Service.
KENT'S LTD.
742 Fort 383-3513

KILSHAW'S
CASH FOR FURNISHINGS
384-6411

CASH FOR OLD BASEMENT, attic relics of yesteryear. Stained windows, rd. tables. T. Hughes. 383-2090.

GOOD BOOKS ALWAYS BOUGHT
HAUNTED BOOKSHOP
845 Fort 382-1427

USED FURNITURE AND UTILities, coal and wood stove and heaters. Also antiques. 388-7282.

BUY—SELL—APPRAISE
LUNDS AUCTIONEERS
926 Fort 386-3308

WE BUY YOUR FURNITURE, household goods, pictures, tools, etc. Best cash prices. 386-0462.

WANTED: MAYTAG PORTA dryer, apartment size, 110 volts, in good condition. Phone 383-2143.

JUNK CARS AND BODIES HAULED
Williams 382-9395

MODERATE PRICED KITCHEN trash burner

100 CARS FOR SALE

1968 DODGE Dart G.T. 2-door hardtop. V-8, automatic transmission, radio, power steering, only 13,000 case history miles. Cost new $4150. NOW $3095

1968 FORD station wagon. V-8, automatic, radio, power steering, power disc brakes $3395

1968 PLYMOUTH Fury 2-door hardtop. V-8, automatic transmission, power steering, radio $2895

1968 BUICK G.S. 350 Sports Hardtop. Bucket seats, console. Cost New $4600 NOW $3495

1967 COUGAR G.T. Sports. 390 V-8, power disc brakes, power steering, vinyl roof, mag wheels, Michelin tires. $3395

1967 DODGE Dart 2-Door Hardtop. Big 6, automatic, radio. $2195

1967 DODGE Monaco 4-door station 9-passenger. Top model. Cost new $6000. NOW $3395

1966 CHRYSLER Windsor 2-door hardtop. Fully luxury equipped $2495

1966 PLYMOUTH Station Wagon. V-8, automatic, power tail gate. $2395

1966 ACADIAN 2-Dr. Sedan. Nice condition. $1595

1965 COMET 4-door sedan. 6, automatic transmission, custom radio $1295

1965 CHEVELLE 4-door sedan. Radio, showroom condition. $1395

1964 CHRYSLER Windsor 2-Door Hardtop. Luxury equipment. $1595

1963 FORD Fairlane. Reconditioned throughout. $795

1963 CHRYSLER Saratoga 4-door hardtop. Everything in this luxury automobile $1495

1961 DODGE 2-Door Hardtop. V-8, automatic, power steering. $595

1961 VOLKSWAGEN De luxe $695

1959 MERCURY Parklane 4-door hardtop. Everything including city test $495

N
N—N
N——N
N——N
N—NATIONAL—N
N——N
N——CHRYSLER——N
N——N
N—DODGE—N
N——N
N——N
N——N
N—N
N

819 YATES STREET
384-8174
Wide Open Every Weekday
Night Till 9 P.M.

J. C. MOTORS LTD.
CARS GOV'T SAFETY CERTIFIED

68 MUSTANG V-8, auto., radio	$2995
67 COMET Wagon, 6, AT	$2395
67 DART GT6 stand.	$2295
66 PONTIAC Wagon, V-8, AT	$2395
66 COMET 2-door, 6	$1595
66 PONTIAC, auto. 6, radio	$1595
65 FORD V-8, stand.	$1395
65 FAIRLANE H.T., auto, V-8	$1795
63 PONTIAC H.T., V-8 stick	$1995
64 CORVAIR, radio, stand.	$995
64 GALAXIE V-8, radio AT	$1395
62 CHEV. convert, V-8, auto.	$1095
67 FAIRLANE H.T., V-8, A.T., P.S.	$2495
68 V.W. De Luxe, radio	$1795
63 GALAXIE, H.T., V-8, A.T., P.S.	$1295
63 CHEV., standard, 6, radio	$995
58 FORD, 6, radio	$395

837 Yates Street 384-0921

1962 ACADIAN BEAUMONT, 2-door, A-1 condition, 1 owner car, $750 or trade for later model GM V-8 or big 6. Phone after 9 p.m. Sunday, 382-3668.

TWO 1929 HUPMOBILES, Roadster and coupe, disassembled, $400. Ph. 6-8 p.m. Fri.-Sat., 382-7918, Sun. 479-6112. No triflers or sightseers.

1969 BEAUMONT HARDTOP, Custom, V-8 automatic, power steering, power brakes, radio, other extras. $3,400. 3989 Shelbourne.

1966 PLYMOUTH FURY II, V-8, automatic, power steering, radio. Perfect condition, warranty and tested. $2100. 479-6905.

1966 CHEVROLET BEL AIR station wagon, white, P.B., P.S., W.W., P.B., Radio. Beautiful condition, Duncan 748-9581.

'52 METEOR, SEDAN DELIVERY, stick, slicks. $100. 4115 Delmar Avenue.

1960 VAUXHALL ENVOY, mechanically sound, 1 owner, low mileage, $395. 382-8615.

1965 SUNBEAM ALPINE IN GOOD condition, $800 or will trade '55, '56, '57 Chev or Volkswagen. 477-4185.

MUST SELL '67 VOLKSWAGEN de luxe, excellent condition. $1,195. 382-7838.

'57 DODGE STATION WAGON, all or parts of. What offers? 592-4813.

'57 HILLMAN CONVERTIBLE, $275. 383-6352.

1959 CHEV WAGON. PASSED test. Offers 393-0198.

'61 MERCEDES SB 220. BEST offer. 478-1138.

'59 PONTIAC WAGON, A-1 CONDITION, V8, $575. 382-8650.

'62 VOLKSWAGEN DE LUXE, best offer. 478-3717.

1965 PLYMOUTH FURY 8, FIRST $1,000 takes. 384-9394, Smith.

FOR SALE OR TRADE '64 Corvair Monza, A-1 shape. 384-1488.

'69 OLDS 392, 2-DOOR HARDTOP, $600. 388-6565.

DUNE BUGGY, GOVERNMENT approved. 388-7255.

100 CARS FOR SALE

SAUNDERS and HITCHMAN
SALES and SERVICE Ltd.
Your TOYOTA Dealer
2040 Cadboro Bay Rd.
592-2471

63 GALAXIE 500 2-door hardtop, all power, in ermine white. Only $1295

64 PONTIAC Parisienne convertible, all power. Very nice, in blue. $1695

67 FIAT 850 convertible in British racing green. A good buy at $1395

67 ISUZU Bellet, 12,000 miles. Immaculate, in blue. Only $1495

65 HILLMAN Minx 4-door sedan. A nice 2nd car, in green. $895

66 TOYOTA 700, automatic. 16,000 miles, in top shape. Blue. $1095

65 ROVER 2000, 4-speed, nice maroon in colour. 33,000 miles. $1595

64 VOLKSWAGEN de luxe. Red in colour. Only $895

62 FAIRLANE 500, V-8, automatic, 4-door sedan. Jet black. In top shape. $895

63 RAMBLER 660, automatic, radio. In immaculate condition. A one-owner car with 45,000 miles. $1095

68 VAUXHALL Viva wagon. Very clean. Only 10,000 miles, in white. $1795

68 CORTINA 1600 de luxe 4-door sedan. 12,000 miles. In white. Only $1695

64 AUSTIN Westminster sedan. Very clean. In green. $1095

Win Elford Otto Verwood
Stan Biggs
592-2471
2040 Cadboro Bay Rd.

ROYAL AUTO SALES

'67 Chevelle SS 396	$2895
'66 Pont. C.S. conv. 396	$2595
'64 Pont. C.S. 2-Dr. H.T.	$1695
'62 TR Herald 2-Dr.	$395
'64 Meteor 4-Dr.	$1095
'60 T-Bird conv.	$850
'52 Olds	$195
'54 Austin	$155
'59 Pontiac	$225
'63 Buick Wildcat	$1450
'67 Pontiac Firebird	$2750
'58 Cadillac 4-Dr. H.T.	$400
'60 Vauxhall	$250
'60 Meteor 4-Dr. H.T., V-8, Auto., P.S.	$390
'58 Morris Oxford	$205
'62 Chev. Bel Air	$305
'57 Chev. 2-Dr. H.T.	$695
'61 Meteor 4-Dr., V-8	$695
'61 Mercury Colony Park	$995
'50 Rover	$95
'57 Mercury Turnpike	$195
'57 Vauxhall Cresta	$125
'58 Ford Fairlane	$175
'57 Chrysler Crown	$175
'62 Rambler S.W., 2-Dr.	$495
'62 Rambler S.W., 4-Dr.	$595
'60 Oldsmobile Sdn.	$595
'56 Chev. 348 H.T.	$295
'63 Pont. Parisienne conv.	$1450
'65 Mustang conv.	$1785
'58 Pontiac Sdn.	$185
'60 Chev. 4-Dr.	$185
'54 Studebaker	$85
'62 Rambler Sdn.	$385

1805 Blanshard St.
Phone 386-1711, 386-8514

THREE POINT MOTORS
Victoria - Nanaimo

'65 AMBASSADOR 990 4-Dr. sedan, V-8, automatic, power steering, brakes, windows. Bucket seats, radio. A beautiful local one-owner car! $2195

'65 COMET 404 4-Dr. sedan, 6 cyl., automatic—in very nice condition! $1495

'66 FALCON Futura Sports coupe, V-8, automatic, power steering and brakes. Bucket seats, radio. Like new! $2395

'65 VOLKSWAGEN 1500 TS An exceptionally well-kept car! $1495

'62 FALCON Club Coupe If you're looking for a car in this price range—see this! $945

THREE POINT MOTORS
2620 Government at Hillside
385-6737
OPEN UNTIL 9 P.M.

1966 AUSTIN 1800
Brand new Pirelli tires, low mileage, immaculate condition. Ideal family car.
SPECIAL $1495
BRIAN HOLLEY MOTORS
3319 Douglas St. 384-3221

---

9 PASS.
1950 DODGE sedan
Runs good $95
VIC VAN MOTORS
Quadra at McKenzie
479-1321 or 382-3722

CONVERTIBLE
'63 Buick, all extras, simply assume low monthly payments. Mr. Brown, 383-7113.

'64 BUICK SKYLARK 340, V-8, bucket seats, chrome rims, 2-door hardtop, $1800, firm. 656-2482.

VINTAGE 1940 MORRIS-TEN, very good original condition, Box 1536, Cortenay. Ph. 334-3946.

1957 FORD STATION WAGON, automatic, tested, good tires, $250. 479-3719.

I WILL WHOLESALE MY 1965 Cadillac convertible. 478-2442.

'67 MUSTANG FASTBACK, offers. 386-1506.

100 CARS FOR SALE

DAVID
MOTORS LTD.
"The Action Corner"
for
"Datsun and Volvo"
THESE PREMIUM
PRE-OWNED CARS
OFFERED NOW

67 MUSTANG 289 V-8, radio, vinyl roof, mint condition $2295
66 INTERNATIONAL Travelall, 1200 series $1995

6-MONTH WARRANTY
IN WRITING

67 MUSTANG fastback GTA - 390 reverse chrome wheels. Absolutely like new. $3195
65 VAUXHALL 101 super sedan very clean excellent condition $1175
64 VOLVO "122" sedan, with radio. Real hard to find model. Fully guaranteed. $1695
64 DATSUN sedan, 33,000 original miles. $1095
64 MORRIS 1000, a one-owner car, like new $795
59 CHEV 4-door hardtop. Bel Air. Standard stick, radio. Real clean $445

DAVID
MOTORS LTD.
DATSUN-VOLVO
1101 YATES AT COOK
PHONE 386-6168
—Growing With Victoria—

MADSEN MOTORS
is
MOVING
from
QUADRA at PANDORA
FINAL WEEK
LAST CHANCE
30 CARS
at
LOWEST EVER PRICES
63 MERCURY
64 GALAXIE Ford
65 PONTIAC wagon
66 PONTIAC sedan
67 FALCON
67 COMET
66 PONTIAC CUSTOM SPORTS
66 PONTIAC
67 ACADIAN wagon
63 VAUXHALL
64 METEOR
68 EPIC Tudor
68 EPIC wagon
67 CHEVY II
62 RAMBLER s.w.
64 SUNBEAM Alpine
68 G.M.C. Pickup
COME SEE, COME SAVE
QUADRA at PANDORA
385-7831

ARGYLE MOTORS
2929 Douglas St.
MAZDA Trade-Ins
NEAR NEW
LOW MILEAGE

MUST BE SOLD

68 CORTINA sedan $1595

68 VOLKSWAGEN 1500 with radio, custom hitch $1595

68 CHEV. pick-up with radio $2395

66 CHEVROLET pick-up and camper. V-8, automatic, almost unused $3595

64 CHEV. convertible Impala SS, 3-speed. Perfect condition $1995

64 LINCOLN Continental $3000

386-3284

1965 ROVER 2000
Much sought after, low mileage, immaculate condition, custom radio, bucket seats, genuine leather upholstery.
SPECIAL $2395
BRIAN HOLLEY MOTORS
3319 Douglas St. 384-3221

JUST SELL. '64 CHEV IMPALA wagon, clean, leather interior, 5 new wide tires, new exhaust, shocks, etc., 300 horse 327, all-power. Will take older trade. Also '64 Falcon coupe, new tires, brakes, clutch, engine, have all bills. 478-3529.

1957 DODGE CUSTOM ROYAL hardtop, auto., p.b., radio, wide oval super sport tires, 36,000 miles. Immaculate shape. $700 firm price. 478-3729. 2324 Sooke Rd.

1964 FORD GALAXIE STATION wagon 390 T bird. Standard, over drive, new tires, luggage rack, P.S., one owner, excellent condition. Ph. Youbou 745-6683.

PRIVATE SALE
'62 Rambler American, standard 6, radio, hitch, clutch, All new, passed test. Priced for a quick sale. $495. 384-8296, after 5.

1955 ENGLISH FORD ZEPHYR, excellent all round shape, radio, government tested, ideal second car, $150. 479-2467, 4076 Cedar Hill Cross Roads.

ABSOLUTELY IMMACULATE. '65 Chev. Impala hardtop, Super Sport, 1-owner, V-8, automatic, all extras. Must be seen to be appreciated. Mrs. McIntyre, 383-0243.

'65 CHEV STATION WAGON, V-8, power steering and brakes, $1900 or nearest offer. Will take smaller car as trade, plus cash. 385-7423.

$999.99
'64 Dodge, auto., 41,000 mi. Grey-red upholstery, radio, new battery and muffler. 5 tires. 592-7932.

1956 PREFECT SEDAN, NICE condition, licenced and government tested, $195. 382-7536.

1964 PARISIENNE, V-8 automatic, 4-door hardtop, power steering, moving, $1195. 477-6837.

'57 CHEVY 2-DOOR, V-8, Standard, many extras. $850. 479-4819.

1966 BUICK SPECIAL SEDAN, automatic, power steering and brakes. Radio. 477-3916.

'56 MERCURY WAGON, FAIR condition. Offers. 478-4135 after 5:30 p.m.

'65 BARRACUDA V-8, STANDARD, chrome reverse rims, plus stock wheels with tires, $1700. 384-0267.

'67 CHEV. BEL AIR, AUTOMATIC, power steering and brakes. $1850. 2274 Aldeane, Colwood.

'58 HILLMAN, VERY GOOD CONDITION. Asking $350 at Duncan, 746-3047.

1961 RENAULT CARAVELLE CONVERTIBLE. Good condition. $525. 479-2629.

CORTINA G.T. SEPT. 1966, 27,000 miles. $1300. 477-8277.

'64 PONTIAC CONVERTIBLE. Best offer. 384-9981.

1967 COUGAR, EXCELLENT CONDITION, 382-6822.

100 CARS FOR SALE

DAVID
MOTORS LTD.
"BE SURE . . .
BUY VOLKSWAGEN"
SPEEDWAY MOTORS
LTD.
971 Yates St. 385-2415

Under the sign of the Revolving Volkswagen

This week's special—
1968 VOLKSWAGEN. Automatic stick shift, very low mileage (6,300) and full factory warranty for a further 18,000 miles. If you are conscious of quality and expect economy, don't look any further. SAVE $200. Act quickly $2183.

Just in—
1968 VOLKSWAGEN de luxe. Ebony black and loaded with extras. This car sold 16,000 miles ago for over $2500. Unbeatable price $1995

1965 RAMBLER 220 A very nice compact in good running order. This unit could be just the answer for a university student. Drop in and look it over. BEST BUY $1195

1962 RAMBLER American Another dandy compact with new tires and a recent tune-up. Clean as a whistle and priced to move. Summer special $695

Recently Traded on VW's

1960 CORVAIR (so-so) $595

1964 VALIANT wagon (automatic) $1595

1963 VALIANT sedan (automatic) $1395

1962 AUSTIN Mini (above average) $495

1965 MORRIS wagon (good) $1295

1962 VAUXHALL wagon (nice) $795

1962 VAUXHALL sedan (very good) $795

1965 VOLKSWAGEN 1500 sedan. One owner and unbelievably well kept. We have given this car a complete diagnostic checkover and it has come up with a first class rating. Don't take our word for it, take it out and drive it. Fully equipped $1495

INTERNATIONAL SCOUT
A much sought after vehicle with all the desirable equipment. If you have been looking for a four-wheel drive unit then come in and look this over $1495

DROP IN and SEE the BOYS at YOUR FRIENDLY VOLKSWAGEN DEALER

The Largest Selection of
NEW and USED
VOLKSWAGENS
On The Island

SPEEDWAY
VOLKSWAGEN
OPEN 'TIL 9
971 Yates St. 385-2415

VW VW VW VW VW VW
VW VW VW VW VW VW

QUADRA MOTORS LTD.
2644 Quadra St. 386-8438.

1969 PLYMOUTH Satellite, 2-d r hardtop, 318 V-8, power steering, power brakes, radio, tinted windshield w. washers, remote control mirror, 900 miles. Demo Price $3795

1968 FALCON Futura sports coupe, 2-door, V-8, automatic, radio, bucket seats, 4000 miles. $2795

1967 CORTINA 4 cylinder, 4-speed, whitewall tires, 19,000 miles $1395

1967 FAIRLANE 500, 2-door hardtop, V-8, automatic, radio $2295

1966 RAMBLER Ambassador 990 convertible, V-8, power steering, power brakes, radio, bucket seats, console, automatic $2195

1966 ENVOY Epic, 4 cylinder, 4-on the floor, radio $695

1963 TRIUMPH Vitesse, 6 cylinder, 4-speed, convertible $895

1962 CHEVY II 400, 6 cylinder, automatic, convertible $895

1966 MERCURY ½-ton, 6 cylinder, 4-speed $1695

1961 COMMER Van, outfitted as camper with stove, sink, bunks, cupboards $659

DODGE ½-ton camper, new rubber, cupboards, exhaust fan, table, bunks $595

VINTAGE CAR NEEDS NEW owner (due to transfer). 1938 Nash La Fayette. Excellent condition. Brand new tires. 1969 licence. Passed Gov't inspection. Engine overhauled this spring. 479-2374.

1968 VALIANT SIGNET, VINYL roof, V8, automatic transmission, radio, new tires, in excellent condition. For sale or trade for late model ¾ ton pickup truck. 656-4217.

'61 FORD GALAXIE, GOOD CONDITION, power steering, power brakes, automatic, V-8, 4 new tires. 478-3445 after 6 p.m.

1962 CHEV. BELAIR SEDAN, blue, standard shift, windshield washer, radio, $695 or best offer. 1455 Edgeware, 386-6648.

STUDENT MUST SELL
1966 de luxe Volkswagen, custom radio, excellent condition. 592-3040, 5-8 p.m.

'56 DODGE ROYAL, V-8, GOOD condition, radio, gov't tested, $195. 9385 Ardmore Drive, 656-2650.

'67 OLDSMOBILE, 2-DOOR HARDtop, one owner, $1,000. 479-6761.

1967 THUNDERBIRD 4-DOOR, IMmaculate, $4,950. 656-8081.

1959 VAUXHALL VICTORI, GOV'T tested, good condition. 656-4419.

100 CARS FOR SALE

P P P P P P P P P P P P P P
P P P P P P P P P P P P P P

PLIMLEY
Since 1893
VICTORIA'S BEST BUYS

67 BARRACUDA Formula S Hardtop, 383, 4 on-the-floor.
Market Value $2695
Our Price $2195

67 AUSTIN 850 Van. Economy King.
Market Value $895
Our Price $795

66 PLYMOUTH Fury Sedan, V-8, automatic. Radio.
Market Value $1995
Our Price $1795

66 PONTIAC 2-Door Sedan, V-8, automatic, real clean family sedan.
Market Value $1895
Our Price $1695

66 MUSTANG, V-8, automatic, radio. Popular unit.
Market Value $2495
Our Price $2295

65 AUSTIN 1100 Sedan. Ideal second car.
Market Value $1195
Our Price $995

63 OLDS "98" 2-door hardtop, full power. Needs a little work. A real good buy at $795

ALL CARS
SAFETY INSPECTED
1-Year Written Warranty.
No Down Payments on Approved Credit.
Terms Tailored to Each Customer.
Courteous Salesmen.

67 CORTINA, auto	$1695
67 SUNBEAM wagon	$1595
66 CORTINA, A-1	$1595
65 ENVOY Epic	$799
65 RAMBLER 220	$1295
64 VOLKSWAGEN RH	$1095
63 CHEVY II	$1095
63 PONTIAC Convertible	$1595
63 FALCON	$695
62 RAMBLER	$695
62 RAMBLER	$595
61 FALCON Station Wagon	$695
60 RAMBLER	$499
59 JAGUAR MKIX	$1395
54 METEOR Wagon	$99

VISIT US
YOUR CAR IS HERE
PLIMLEY
1010 Yates 382-9121

P P P P P P P P P P P P P P
P P P P P P P P P P P P P P

MY DAUGHTER IS POSTED overseas, here is an opportunity for a bargain. 1969 Fiat fastback, 4 on the floor, radio, bucket seats, peppy car. Economical on gas, only 6,600 miles. $1695 cash or take over payments. View at Beaver Lake Store, 4808 West Saanich Road. 479-2812.

STATION WAGON
1962 VALIANT V-200 4-door, 3-speed, automatic 6, radio, 45,000 miles, only $875.
VIC VAN MOTORS
Quadra at McKenzie
479-1321 or 382-3722

'69 SUPERBEE, '68 FORD ½-TON Pickup, '67 Austin 1100 wagon, '66 Chev, 3-door, as new; '65 Datsun; '64 Austin, A-60; '64 Envoy; '64 Plymouth Fury; '64 Galaxie, 2 door HT; '63 Volvo, 2-door;; 1968 Isusu, as new. Les Blow's (British Motors), 2940 Douglas St. Phone 384-7843.

1968 TR4-A. 14,000 MI. EQUIPPED with radio, overdrive, tonneau cover, independent rear suspension, disc brakes and radial tires. Financing avail. Asking price $2595. Phone 746-7023 Duncan.

'66 BUICK WILDCAT 4-DOOR hardtop, power seat, windows and many more extras. Open to offers. 384-0055.

'58 CORVETTE. REBUILT 200 miles ago. Black lacquer, both tops, 4-speed. $3,300, cash only. 592-9091.

MUST SELL IMMEDIATELY. 1966 Volkswagen de luxe with radio. $1,150 or reasonable offer. 382-9736 or 656-2509.

HERE'S REAL VALUE, '68 PLYMOUTH FURY II, BEIGE SEDAN. AUTOMATIC. WARRANTY AND TESTED. 1 OWNER. $2450. 383-8813.

1968 MERCURY CONV. BLACK $3700. $700 cash, take over payments. 7861 miles. Perfect cond. warranty. 384-4619.

1963 VAUXHALL SHERWOOD station wagon, 4 on the floor. Government tested. $675. 382-8768.

'57 METEOR, V-8, STANDARD, good condition, passed test $175. 592-7029.

1962 VALIANT AUTOMATIC, radio, excellent condition, tested. $700 or best offer. 384-2676.

LOW MILEAGE MONARCH
1956, four-door sedan, V-8, auto. Excellent cond. $395. 592-4218.

'63 OLDSMOBILE, SUPER 88, excellent condition. Consider trade for smaller car. 592-0662.

1968 DE LUXE VOLKSWAGEN, fully equipped, excellent condition. $1,650 or nearest offer. 478-3055.

1964 MERCURY COMET, BEAUTIful condition, 6 cylinder automatic and extras. Must sell. 479-3720.

1968 PLYMOUTH 2-DR. H.T. AUTO, V-8, bucket seats, P.S., radio, 13,000 miles. Balance warranty. 592-0938.

1956 VOLKSWAGEN, GOVERNment tested and in good condition, $250. 385-0622 or 385-2153.

'61 OLDS, FULLY POWERED, V-8, automatic, good condition, first $595. 385-0622 or 383-2153.

1961 MERCURY COLONY PARK. Automatic, all power. Gov't tested. $650. 383-2576.

1968 PLYMOUTH V.I.P., V-8 AUTOmatic, showroom condition. Fully powered. Extras. Must sell, 479-3720.

1965 WHITE VOLKSWAGEN, block heater, interior heater, gas heater. $950. 384-5384.

1965 RAMBLER CLASSIC 990, 29,000 miles, good condition. $1,300. 477-3457.

1961 VAUXHALL, 6 CYLINDER, excellent condition. Asking $350. 656-3885 after 5 p.m.

'60 CONSUL, GOOD CONDITION, 45,500 miles, testted. $575 or best offer. 386-7810.

1969 TRIUMPH HERALD COUPE, radio, good condition; red and white. $925. 382-1288.

BLACK BEAUTY
1963 Parisienne, four-door hardtop. Many extras. A-1 condition. Reasonable. 477-3893.

1964 CORVAIR MONZA, AUTOmatic, 2-door coupe, metallic blue, excellent condition. 658-8098.

1965 COMET CALIENTE, AUTOmatic, radio, $1,495. 385-0638.

1961 ENVOY IN EXCELLENT shape. $450. 383-2733.

MOVING, MUST SELL '59 VOLKS wagen bus. 479-3520.

'65 CORVAIR, IMMACULATE CONdition. 385-6232 after 9 p.m.

1963 FALCON, $900
386-9985 after 5 p.m.

'57 ZEPHYR
Tested, $225 479-6324

100 CARS FOR SALE

DOUGLAS MOTORS
Victoria's largest used car lot. Low overhead, low prices.

1969 DATSUN 1300 4-dr. sedan. Only 4000 miles. Come and see it and make us an offer.

1968 FORD TORINO Ranch wagon, V-8, auto., power steering, power brakes, radio etc. On sale at $3195

1968 DATSUN 2000 Sports car Cost new $3800. On sale at $2685

1968 GMC Truck and Camper. A real steal at $2795

1967 METEOR 4-dr. sedan, V-8 auto. $2195

1965 BEAUMONT convert., excellent condition. Now reduced to $1495

1965 VALIANT V-200, 4-dr. sedan, 6 auto., radio, etc. A good family car now $1495

1964 FORD GALAXIE 500 2-dr. H.T. V-8, auto., power steering, power brakes radio, now $1495

1962 FORD GALAXIE conv. V-8 auto., power steering, power brakes, radio, mag wheels, wide oval tires, now $1095

1960 JAGUAR M-2, 3.8 automatic. Very clean, excellent running gear $895

SPECIAL

1968 YAMAHA 350 motor bike. Like new fibreglass shield, helmet and other extras only 5000 miles $895

Many other cars and trucks to choose from. A good selection of small cars.

2524 Douglas St.
Opposite Kings Rd.
just up from Bay St.
385-5443 or 385-0031
Open till 9 p.m.

BRIAN HOLLEY MOTORS
YOUR
IMPORT DEALER
WITH
WORTHWHILE SAVINGS
ON
AMERICAN CARS

Example:
1964 METEOR 4-door sedan, custom radio, low mileage, spotless interior. V-8 standard. This would make a fine family car, especially for towing a trailer or boat.

Average Retail Price	$1295
SPECIAL	$995
YOU SAVE	$300

HIGHEST TRADE-INS
TAILORED TERMS
BRIAN HOLLEY MOTORS
FRANCHISED DEALER
FOR
FIAT — TRIUMPH
ROVER — LOTUS
VOLVO
3319 Douglas Street
750 Broughton
384-3221 384-1161

MONTH END SALE!
No Money Down

	Per Mo.
1965 Austin A-60	$36
1963 Ford	$28
1963 Pontiac conv't.	$62
1963 Comet, 1 owner!	$28
1962 Valiant wagon, 6, auto.	$28
1961 Lincoln Continental	$74
1961 Chev., 2-door	$26
1961 Plymouth, 1 owner	$24
1960 Ford 4-door	$22
1960 Falcon wagon	$16
1963 Cadillac H.T.	$32
1958 Austin A-40	$16
1959 Chrysler	$20
1958 Chev. 6	$12
1957 Chev. custom	$16
1957 Buick 2-door H.T.	$20
1957 Cadillac H.T.	$18
1957 Olds. H.T.	$20
1957 Ford 2-dr. H.T.	$ 16
1956 Ford V-8	$12
1955 Chrysler 4-dr.	$16
1955 Olds H.T.	$12

Gov't test guaranteed
TYEE MOTORS
OF VICTORIA
950 Yates 386-8034

W W W W W W W W W W
WILLE MOTORS

1968 Dodge Monaco H.T.	$2995
1968 Pontiac Parisienne H.T.	$2895
1967 Volkswagen	$1495
1965 Dodge Monaco H.T.	$1895

3240 Douglas St. 382-2313
Between Tolmie and Cloverdale
W W W W W W W W W W

1969 AUSTIN Mini
Brand new, driven only 180 miles. 45-50 miles per gallon economy. The best performer of all the small cars.
SPECIAL $1695
BRIAN HOLLEY MOTORS
3319 Douglas St. 384-3221

LIKE NEW
1962 MERCURY Comet custom 2 door, automatic, Big 6, radio new tires.
One owner $995
VIC VAN MOTORS
Quadra at McKenzie
479-1321 or 382-3722

'62 THUNDERBIRD
2 Dr., H.T., P.S., P.B., P.W., st. tape, will accept older trade. Phone D. Kemp 246-3484 Chemainus 6-7 p.m.

1965 CHEVELLE 2-DOOR—EXCELlent condition. Lady driven. Financing available. Can be seen at Bolster's Chevron, 7088 W. Saanich Rd.

BURNSIDE TEXACO

1967 V.W., radio	$845
1957 Chev., V-8, at, radio	$545

110 BURNSIDE EAST. 384-5812

1965 BEL AIR 4-DOOR, 32,000 miles, 1 owner, power steering, radio, new tires, snap at $1,650. Terms. 385-8751.

SAVE $1,300
1969 Olds Cutlass, privately owned. 479-3485.

1958 FORD 4-DOOR SEDAN, V-8, automatic, radio, new battery, new front tires and brakes, very clean throughout, $225. 386-2766.

1962 RAMBLER CLASSIC DE luxe, new tires with white walls. Gov't tested, radio, good all round condition. $550. 384-0473.

1960 CHEV CONVERTIBLE 283, automatic, new top, excellent condition. 398-5111, Local 406.

1955 BUICK SPECIAL, AUTOmatic, power steering. Good shape. $250 or best offer. 382-9456.

NEW DUNE BUGGY, GOVERNment inspected, licensed, with fibreglass top. 478-3155.

1963 COMET, 2-DOOR COUPE, 4 speed, tach, stereo, reverb, good condition, $1300. 382-0716.

'69 CHEVELLE SS 396, 350 H.P., 4 speed, fully equipped, $3,600. 478-3508.

'63 CHEV. IMPALA SUPER SPORT 2-door hardtop, $1,350. 381-4252.

'64 CORVAIR, LIKE NEW, FOR sale for highest bid or trade with automatic car. 386-6991.

'60 CHEV 4-DR. AUTOMATIC, TOP condition, tested, $500. 477-6367.

'58 T-BIRD CONVERTIBLE, Immaculate. One owner. 658-5998.

100 CARS FOR SALE

ENSIGN
CHRYSLER - PLYMOUTH
UNDER THE
"BIG SIGN"
930 YATES STREET

'68 PONTIAC Parisienne convertible. V-8, automatic, power steering, radio, power top. FULL PRICE $3595 No down payment; 36 payments of $120.

'67 PLYMOUTH Fury III convertible. V-8, automatic, power steering, power brakes, radio. FULL PRICE $2995 No down payment; 36 payments of $99.

'68 FARGO D200 ¾-ton. V-8, 4-speed, radio. Equipped for camper. Gold Seal. FULL PRICE $2695 No down payment; 36 payments of $97.

'68 DODGE ½-ton pick-up. Long box. White Seal. FULL PRICE $1995 No down payment; 36 payments of $70.

'67 PONTIAC Strato Chief sedan. Automatic. White Seal. FULL PRICE $2295 No down payment; 36 payments of $82.

'66 PONTIAC Parisienne sedan, V-8, automatic, power steering, radio. White Seal. FULL PRICE $2295 No down payment; 36 payments of $82.

'65 PONTIAC Strato Chief sedan. Automatic. White Seal. FULL PRICE $995 No down payment; 30 payments of $43.

'63 PONTIAC Laurentian sedan. V-8, automatic, custom radio. White Seal. FULL PRICE $1295 No down payment; 36 payments of $47.

'63 CHEVROLET Biscayne sedan. Automatic, custom radio. White Seal. FULL PRICE $995 No down payment; 30 payments of $45.

'62 CHRYSLER Windsor sedan. V-8, automatic, power brakes and steering, radio. White Seal. FULL PRICE $1095 No down payment; 36 payments of $39.

'61 CHRYSLER Windsor 2-door hardtop. V-8, automatic, power steering and brakes, custom radio. White Seal. FULL PRICE $995 No down payment; 36 payments of $43.

ENSIGN
CHRYSLER - PLYMOUTH
UNDER THE
"BIG SIGN"
930 YATES STREET
386-2411
Open Weekdays 'til 9

PERFECT LADY'S CAR
1966 Toyota automatic, like new, 15,000 miles averages 30 miles per gallon. Tested. Just tuned up. $995. 479-6822.

'62 GALAXIE 500, 2-DOOR HARDtop, automatic. Beautiful shape $1,100. 477-3161.

1966 MUSTANG, 6 CYLINDER, automatic, $2100 or best offer. 385-0917 after 5:30 p.m.

'63 VOLKSWAGEN, GOOD CONDITION. New paint and body work. $665. 384-1131, Loc. 328.

1969 AUSTIN MINI 1,000, RADIO, $1,395 or nearest offer. 658-8125.

BEAUTIFULLY EQUIPPED 1965 Chev. convertible. $1995. 383-4825.

'59 OLDSMOBILE, 394, 4-SPEED automatic, 4 barrel, $750. 479-2438.

IMMACULATE '67 CYCLONE convertible, 428 Arnold. 382-2901.

'54 MORRIS MINOR CONVERTible. As is, $25. 382-6048.

'65 CORVAIR MONZA HARDTOP, rockets, radio. 382-3477.

1966 AMBASSADOR STATION wagon, 384-0992.

'63 ACADIAN, GOOD CONDITION, $1,000 or best offer. 386-7810.

'57 ZEPHYR GOOD TRANSportation, $225. 388-5383.

100 CARS FOR SALE

PETER POLLEN
F F
O O
R R
D D
PETER POLLEN

OUT THEY GO!

Due to unprecedented new car sales volume, our used car lot is crowded with quality trade-ins. Many low-mileage, one-owner cars.

$ $ $ $ $ $ $ $

Save Hundreds
of DOLLARS

$ $ $ $ $ $ $ $

1968 FORD Custom 500 4-door sedan, V-8, automatic, radio. Exceptionally clean one-owner local car.
Regular Price $2995
SALE PRICE $2695

1968 PLYMOUTH V.I.P. sedan. Full power equipment including power windows and seat. Top of the line luxury car.
Regular Price $3895
SALE PRICE $3695

1968 MUSTANG 2-door hardtop, 6 cylinder, automatic transmission, radio.
Regular Price $2995
SALE PRICE $2795

1967 PLYMOUTH Fury sedan. V-8, automatic, radio. Another 1-owner local car.
Regular Price $2495
SALE PRICE $2295

1967 CHEVROLET 6, automatic. Finished in light gold with matching interior. An exceptional value in a fine family car.
Regular Price $1995
SALE PRICE $1795

1967 VOLKSWAGEN 2-door fastback, custom radio. This roomy car combines sharp appearance with traditional Volkswagen economy.
Regular Price $1995
SALE PRICE $1795

1969 ANGLIA 2-door. This 1-owner, low-mileage car is just like new.
Regular Price $1395
SALE PRICE $1195

1967 SUNBEAM MINX sedan, custom radio. Finished in dark green with easy-care interior.
Regular Price $1695
SALE PRICE $1295

1966 PONTIAC Parisienne sedan, V-8, automatic, power steering, power brakes. An exceptionally well-cared-for luxury car.
Regular Price $2295
SALE PRICE $1995

1963 CHEVROLET Bel Air 4-door sedan, 6, standard transmission. Big car rooming and comfort with outstanding economy.
Regular Price $1095
SALE PRICE $895

1963 FORD Galaxie 4-door sedan. V-8, automatic, power steering, power brakes. A beauty.
Regular Price $1395
SALE PRICE $1195

1962 FORD Galaxie sedan, V-8, automatic, radio. A real beauty with like-new interior. Mechanically excellent.
Regular Price $1795
SALE PRICE $995

1962 OLDS 4-door hardtop, V-8, automatic, power steering, power brakes, radio. New paint.
Regular Price $1295
SALE PRICE $995

BUDGET YOUR
PURCHASE THROUGH
LOW COST
FORD MOTOR CREDIT

PETER POLLEN
FORD
Victoria's Sales Leader
1060 Yates St. 384-1144

Open until 9 p.m.

100 CARS FOR SALE

HORWOOD BROS.

68 AUSTIN 1100 sedan, one owner, top condition $1695

65 CHRYSLER Windsor 4-door sedan, usual power appointments $2195

65 CHEVROLET Impala 2-door hardtop, very clean. Selling at $1995

65 AUSTIN HEALEY Sprite. A low-mileage, clean car $1445

65 AUSTIN 1800 Sedan. $1295

64 VALIANT sedan $1195

64 AUSTIN 1100 sedan, new motor and transmission $995

62 VALIANT

100 CARS FOR SALE

SUBURBAN MOTORS

N
O
R
T
H

ON DOUGLAS

'69 DEMONSTRATORS

Stock 9-43

1969 MONTEGO. Finished in aqua, V-8, automatic, power steering, radio, whitewalls.
New price $3986
Today's price $3185

Stock 9-102

1969 METEOR Rideau 500. Finished in ivy yellow, 302, V-8, automatic, power steering, power disc brakes, radio, whitewalls.
New price $4388
Today's price $3558

Stock 9-21

1969 METEOR Montcalm 2-door hardtop. Ivy yellow, white vinyl roof. 302, V-8, automatic, power steering, power brakes, radio, whitewalls. Tilt wheel, rear window defogger.
New price $4744
Today's price $3736

Stock 9-34

1969 METEOR Montcalm 2-door hardtop. Ivy yellow, 390 V-8, automatic, power steering, power brakes, radio. Tilt wheel.
New price $4814
Today's price $3745

Stock 9-32

1969 FALCON. Finished in cool white, V-8, automatic, radio.
New price $3447
Today's price $2888

1968 CAMARO. Finished in metallic green. 327 V-8, automatic, power steering, power brakes, radio.
Was $3298
Today's price $2988

1968 FORD Custom station wagon. 390 V-8, automatic, power steering, power brakes, radio. White in colour.
Was $3998
Today's price $3798

1968 TORINO. 13,000 miles. 390 V-8, automatic, power steering, power brakes, radio.
Was $3898
Today's price $3598

1967 BUICK Skylark. Blue. V-8, automatic, power steering, power brakes, radio. $2798

CONVERTIBLES

1968 FIAT Sports 850. Tape deck. $1998

1967 METEOR Montcalm. Green. 390 V-8, automatic, power steering, power brakes, radio, power top. $2788

1967 METEOR Montcalm. White. 390 V-8, automatic, power steering, power brakes, power window, radio and tape deck. $2888

IMPORTS

1968 DATSUN 1600 4-door sedan. Blue. $1688

1968 VAUXHALL Viva 2-door. Green. $1488

1968 CORTINA 1600 4-door sedan. Red. One owner. $1888

1966 CORTINA 1500 4-door sedan. Turquoise. One owner. 36,000 miles. $1188

1965 VOLVO S22. White. $1088

TRUCKS

1968 M250 RANGER. Yellow and white, 390 V-8, automatic, power disc brakes. Split rims. $3598

1964 JEEP Gladiator. 4-wheel drive, 36,000 miles. $1988

1964 GMC Suburban. Blue. 9-passenger, 6, 4-speed. $1188

BARGAINS GALORE!!!

Hurry to

SUBURBAN

"COUGAR COUNTRY"

386-6131

Wide open till 10 p.m.

100 CARS FOR SALE

M M M M M M M M M M
M M M M M M M M M M

OUT
OUT
OUT

GO OUR LATER MODEL USED CARS AT MORRISON'S

PRICES SLASHED TO RIBBONS NOW!

1968 CHEVROLET Bel Air. V-8, automatic transmission, 307. SALE $2614

1968 CHEVROLET Impala 4-Door Hardtop. Fully power equipped, radio. SALE $2777

1967 FALCON Sedan. Radio. SALE $1777

1967 DODGE Polara Sedan. V-8, auto. transmission. SALE $1835

1967 CHEVY II 100 Sedan. 6-cyl. SALE $1734

1967 CHEVROLET Biscayne V-8, auto. transmission. SALE $1877

1967 CADILLAC De Ville Sedan. Air-conditioned. SALE $5999

MORE FOR YOUR TRADE-IN, TOO !

1966 OLDSMOBILE Delta 88 Sedan. Fully power equipped. SALE $2588

1966 CHEVELLE Sedan. 6. SALE $1588

1966 ENVOY. SALE $1299

1966 CHEVY II Sedan. 6, radio. SALE $1515

1966 MALIBU 2-Door Hardtop. V-8, automatic transmission, radio. SALE $2188

1966 PONTIAC Strato Chief 2-Door. V-8, automatic transmission. SALE $1393

1966 DODGE Polara. V-8, automatic transmission SALE $1393

MAKE A DEAL DURING THE EVENING . . .
DRIVE A BETTER CAR TOMORROW !

1966 CHEVY II Station Wagon. 6-cyl., radio. SALE $1546

1966 CADILLAC Convertible. Fully power equipped. SALE $4588

TERMS ARE EASY TO ARRANGE AT MORRISON'S !
LOTS OF MONEY IN THE G.M. PURCHASE PLAN !

1965 OLDSMOBILE 98. Fully power equipped. SALE $2777

1965 CHEVROLET Biscayne Sedan. V-8, automatic transmission, radio. SALE $1414

1965 VALIANT V200 Sedan. V-8, automatic transmission, radio. SALE $1580

1965 CHEVROLET Panel. SALE $1088

1965 PLYMOUTH Fury II Station Wagon. Fully power equipped, radio. SALE $1574

BONDED SALESMEN !

LOOK AT THESE LOW PRICES AND SAVE NOW !

1964 CONSUL Cortina. SALE $995

1964 OLDSMOBILE Jetstar 2-Door Hardtop. Fully power equipped, radio. SALE $1666

1964 FORD Sedan. 6-cyl., radio. SALE $880

1964 CORVAIR. 3-speed, radio. SALE $888

1964 CHEVROLET ½-Ton Truck. SALE $1488

MORRISON CHEVROLET-OLDSMOBILE LTD.

3050 DOUGLAS STREET
(OPP. MAYFAIR)
385-5777

M M M M M M M M M M
M M M M M M M M M M

EXCEPTIONALLY CLEAN '64 Pontiac. Low mileage, 5 new tires. Excellent condition. Could accept old trade. Reasonable. 478-3520.

1968 COMET CONVERTIBLE, rebuilt transmission, chrome reverse rims, good condition. $920. 478-3089.

1966 CHEVELLE STANDARD 5, low mileage, excellent condition, $1550. 386-1074, after 5.

1958 CHEV. BISCAYNE 4-DOOR V-8 automatic. Good running and clean. Tested. $250. 479-2861.

'61 CHEV IMPALA. 4 DOOR, hardtop, standard, radio, $595. 383-0968.

'53 CHEV. V-8. RADIO. 3-SPEED stick, good shape. 656-3745, Jim, evenings.

1961 OLDS. 4-DR. SEDAN. P.S., P.B. Auto., radio, air lift shocks, 478-3437 after 5 p.m.

'63 WILDCAT 2-DR. H.T.—LOADED. 36,000 miles; older trade considered. 479-6933.

CARS — SWAP ANYTHING AS down payment. Balance monthly. 386-8439.

'61 PONTIAC DE LUXE 6—AUTO. radio. Sacrifice. 383-4081.

'62 GERMAN (SMALL CAR)—42,000 miles. Sacrifice, $350. 386-8439.

'56 PONTIAC HARDTOP CONvertible, $150. 384-7854.

1955 FORD 2-DOOR — PASSEnger. $300. 478-2058.

'57 FORD STATION WAGON, COMplete, $75 or best offer. 382-3863.

1967 MG MIDGET, EXCELLENT condition. Must sell. 385-8348.

1956 MORRIS-ISIS, EXCELLENT lady's car. $275. 477-4490.

UNWANTED FURNITURE ITEMS Sell fast in classified. Phone 386-2126.

101 FOREIGN IMPORT AND SPORTS CARS

'62 ALPINE. UNDER 1000 MILES on reconditioned engine, new brakes, seals, etc. Over $500 spent. Runs fine. Hardtop. Passed Gov't inspection. Nearest $1100. Phone 477-4559 eves.

1966 N.S.U. PRINZ radio, excellent condition. $750 VIC VAN MOTORS Quadra at McKenzie. 479-1321 or 382-3722.

'54 PORSCHE COUPE, '59 RUNning gear, recently completely overhauled. Radio. New tires and paint. $1050. 656-2360.

1965 MERCEDES 220 S.E. ONE OWNER — LEAVING FOR EUROPE MANY EXTRAS — 385-2310

EXCEPTIONAL '59 Triumph TR3, 63,000 miles, must sell before Sunday. Offers. 388-4843.

1960 MERCEDES, TESTED, NEW seat covers, tires and paint. Immaculate. Asking $1,900. 386-9673.

1965 HEALEY 3000. NEW MICHElins, 4,000 mi. on new motor. Stereotape, $2300. 477-5168.

MOVING — MUST SELL '66 FIAT 850 sports coupe, 26,500 miles, excellent condition. Offers. 383-4581.

PORSCHE, BLUE COUPE, PER fect, $1,400. 332 Dallas Rd., Jack Smith.

LEAVING FOR EUROPE. MUST sell '63 M.G.B. Good condition. $1,300. 383-5472.

'61 M.G.A. — GOOD CONDITION. Radio, tonneau. $795. 479-2360 or 385-0178.

1963 TR. EXCELLENT CONDItion. Offers. 385-5675 or 382-5294 evenings.

1963 SUNBEAM ALPINE HARDtop, $995. 383-3466 after 6 p.m.

REAL HEN'S TOOTH
1947 TC, great shape, $2,000. 592-7550.

1963 TR4. EXCELLENT CONdition, radio, overdrive and 2 tops, best offer. 388-5809.

'62 SUNBEAM ALPINE, 3 TOPS, good condition, $850. 592-4259.

'68 MGB. EXCELLENT CONDItion. Offers. 388-9780 or 656-2663.

1958 TR3. TOP CONDITION. Offers. 477-6885.

PORSCHE SUPER 90, BEAUTIFUL condition, $2295, take trade. 592-7403.

1964 MGB. GOOD CONDITION. $1,385. 383-4842 or 384-0981.

'62 VOLVO SPORT. 383-7782 or 384-5455.

1961 SUNBEAM ALPINE. 2 TOPS. Good order. $650. 386-6820.

'64 M.G. MIDGET CONVERTIBLE, good condition, $950. 652-2263.

'62 MERCEDES BENZ 220 S.E., $1895. 477-5416.

1964 ALPINE, $1,000 OR BEST offer. Days, 656-3814, nights, 652-2072.

1968 TRIUMPH GT6. MANY extras. 384-6348.

105 TIRES

OK OK OK OK OK OK

WESTERN OK TIRE STORE

2968 Douglas Street
(½ blk. south of Mayfair)
385-2131
In-Store Tire
"SPECIALS"

GOOD
BETTER
BEST

'OK TIRE RETREADS'
"New Tire Warranty"
"SPECIAL"
775 x 14 $13.95 each

Other sizes at similar savings
Budget Terms
OK OK OK OK OK

106 TRUCKS

TWO ONLY!
OUT THEY GO!
BUY NOW AT WHOLESALE

Brand New
1969 DODGE 1-ton, cab and chassis. Slant 6 engine, 4-speed transmission. Heavy duty suspension. West Coast mirrors, 750x16.8 ply tires. Dual rear.
List $3689.00
SAVE $ 732.50

NOW! $2956.50

Brand New
1969 DODGE 1-ton, cab and chassis, 318 CID V-8 engine, 4-speed transmission. Heavy duty suspension. West Coast mirrors, power brakes, suregrip rear axle. 750x16.8 ply tires. Dual rear.
List $4028.00
SAVE $ 810.50

NOW! $3217.50

Call MARSHALL MURRAY or BERT SMITH

NATIONAL CHRYSLER DODGE

'The Island's Dodge Truck Centre'
100 Per Cent Financing
Trades Welcome
819 Yates Street—384-8174

4 ONLY. 69 JEEP ¾-TON pickup, 350 cu. in. V-8, 4-speed transmission, 4-wheel drive, 8 ft. style box, 5-700x16, 6-ply, big tires and 20 other options. $4228 each

VICTORIA JEEP
Hillside at Rock Bay

1968 CUSTOM GMC HEAVY DUTY equipped with 396, V-8 and hydramatic transmission, power brakes, positraction, radio, and other extras. 14,000 miles on warranty. 478-1028.

GOVT. INSPECTED '64 CHEV heavy duty ½-ton, fleetside, long box, 4-speed trans., 292 engine, positraction, heavy duty springs and shocks, 16-inch wheels. 478-4439, after 5:30.

'59 MERCURY CUSTOM CAB, V-8, 6x8 box, heavy duty rear end, new heavy duty clutch, aluminum pam top type canopy, many extras, well-maintained, $995. 592-1551.

1969 DODGE ½-TON P/U—V-8—Stand. Trans. Mirrors—H.D. Springs—$2795
Only 150 miles
WILLIE MOTORS, 382-2313

1964 INT. 1800 TANDEM—DUMP, near new tires, new motor, 5 and 4 trans.
GEORGE ENG. TRUCK SALES
940 Hillside Ave. 385-3054

BUS, IDEAL MOBILE HOME, 4-wheel drive army truck, '58 Bel Air Chev. $75. International 1½ ton pickup. 652-2596 or 383-6722.

1958 CHEV ½-TON, LONG WIDE box, good running condition. Steel and plywood canopy, $550. 4334 Torquay. 477-4621.

BRAND NEW DATSUN 1-TON pickup, fully equipped $2,195
DAVID MOTORS LTD.
1101 Ytes St. 386-6168

'67 DODGE ¾-TON—V-8, 4-SPEED, limited slip, 17,000 miles, '68 - 9' Camper, excellent condition. Sell one or both. 384-2654.

'57 MERCURY. COMPLETE OR AS parts. 478-4106.

REBUILT POWERGLIDE FOR sale. Ph. 384-4619.

FOUR —14" CHROME WIRE wheel covers, $40. 477-4762.

1955 PLYMOUTH FOR PARTS, $10. 388-6353.

WRECKING '54 AUSTIN, 4 GOOD tires. 592-6962.

CHEVROLET 265, V-8. PHONE 385-8104.

1960 VAUXHALL CRESTA, 12 VOLT radio. 384-3062.

108 AUTO REPAIRS, SERVICE AND TOWING

JUNK CARS
AND BODIES HAULED
Williams 382-8395

CARS TOWED AWAY AND junked, $14. 478-3726.

IT'S SO SIMPLE TO GET SUMMER HELP WITH A CLASSIFIED AD. DIAL 386-2121 NOW!

106 TRUCKS

EMPRESS PONTIAC-BUICK LTD.

ONE-TON CAMPER SPECIALS

T62 1-Ton wide side pickup, 8½' box, 133" wide box, 396 cu. in. V-8, 3-speed Turbohydramatic transmission, extra heavy duty Leaf Ream springs, power steering, custom interior and 1000x16.5 tires.

G.M.C. MARK OF EXCELLENCE

T128 1-Ton cab and chassis for chassis mount transmission, power brakes, all heavy duty equipment, stabilizer and 7.50x16 8-ply tires, dual at the rear.

For these and many more come in to 2867 Douglas Street, corner of Topaz.

Open until 9 evenings.

DROP IN TODAY And Talk With BARRY FOSS or ALAN CATT

at . . .

EMPRESS PONTIAC-BUICK LTD.

Douglas at Topaz

382-7121

478-1774

2435 Trans-Canada Hwy.

GOOD VALUE TRUCKS

57 I.H.C. ½-ton pickup $395
63 I.H.C. ¾-ton 6 passenger pickup, V-8, 4-speed, radio $1795
65 I.H.C. ½-ton 4x4 panel, V-8, 4-speed $2250
65 I.H.C. ½-ton 2-wheel drive panel $1550
64 I.H.C. ½-ton pickup, V-8, 4-speed $1450
67 I.H.C. ½-ton pickup, V-8, 4-speed, radio $2250
66 I.H.C. ¾-ton van, 4-speed $1995
67 I.H.C. ½-ton Travelall, V-8, 4-speed $2495
60 I.H.C. VF200 tandem, V-8-549, 5 and 3, SLDD bogie, 1000x20, long W.B. $3950
64 I.H.C. 4700 Tandem, V-8, 5-speed, 3-speed aux., 28 Bogie, long W.B. $4750
68 I.H.C. F1800 tandem dump, V392, 5 and 4, 9000 frt., P/S, 10 yd. box, new rubber $10,950
63 CHEV 6 passenger panel $1,150
3—1965 WILLYS station wagons, 6 cyl. $1495
56 FORD F700 tandem dump $2250
54 L.J. MACK logging truck and trailer, NH 220, 1000x20 rubber $7350
63 HAYES logging truck, AC275 engine, SRHD bogie, 5 and 4, P.S. 1000x22 $15900
56 FORD tandem "As-Is" $700
56 DODGE 3-ton, VS, 5 and 2, 900x20, very good $1295
64 FORD C600 tilt cab, V8, 4 and 2 $1950

INTERNATIONAL HARVESTER CO. OF CANADA LTD.
517 Herald Street, Victoria
Phone 388-5508

M M M M M M M M M M

TRUCK CLEARANCE!

54 Volkswagen Van $195
65 International Travelall $1295
60 G.M.C. 2-Ton Van $1295
58 FORD PICKUP (New Motor) $895

MAYFAIR MOTORS LTD.
736 Cloverdale Ave. 385-4731

M M M M M M M M M M

66 GMC ½-TON, 6, 4-SPEED, radio, $1,675. 382-7207, 890 Kindersley.

1962 GMC DE LUXE, ½-TON, 283 motor, A-one shape, $1,250. 477-6812.

63 CHEV. EXCELLENT CONDItion, 48,000 mi. 385-0622 or 385-2153.

55 CHEV ½-TON. TESTED. $190. 479-6563.

1956 GMC PANEL, 1 TON—GOOD condition. $400 or best offer. 385-2929.

107 PARTS, ACCESSORIES

OUR NEW LOCATION
2150 Blanshard Street
Your Car's "Heart" is the
BATTERY
For a strong, sure start every time
GET an "ACME"
LOWEST PRICES IN TOWN
Delivered and Installed
FRANCIS BATTERY & TIRES LTD.
Retreading Specialists

CAR RADIO
R.C.A. Victor for Ford complete with speaker and antenna, $30. Evenings, 658-8487, Mornings, 479-2821.

RINGS, BEARINGS, GASKETS, EXchange brakeshoes, drum turning, pin fitting, valve seat machining. CORDS PISTON RINGS at 834 Johnson Street, 383-0011

FOR SALE 1957 FORD AUTOmatic transmission; 1954 Vauxhall transmission. Call before 4 p.m. 382-5659.

WRECKING 1965 VOLKSWAGEN 1500 station wagon, low mileage, motor, $285. Many parts like new, trailer hitch and new tires. 658-5501.

ISLAND MUFFLER SALES SERVICE MFG. LTD.
Burnside at Douglas — 385-7033

GORDIE'S AUTO SUPPLY
Spray under coating, $2.25 per can.
951 Yates Street. 383-4513

4 BARREL CARBURETOR AND manifold for 352 Ford or Meteor. 592-4100 after 5.

'58 PONT. 2-DOOR, H.T. P.W., 384 cu. in. 3 carbs, standard, radio, reverb. Parts or whole. 478-2190.

PAIR OF MAGS AND TIRES FOR Oldsmobile, $75. Set hub caps. Parts for '60 Chev. 383-2289.

1962 VOLKSWAGEN BODY PARTS. 478-6893.

LANGFORD AUTO WRECKERS
1074 GOLDSTREAM 478-2869

CHEV. 283, V-8, $85. 478-5726, ASK for Jim.

NEW CUSTOM VOLKSWAGEN, push button radio, $50. 477-3319.

'59 ANGLIA, GOOD TIRES AND parts, offers. 388-6172.

SIMCA — WHO WANTS 1960 parts? Victoria Press, Box 614.

'57 MERCURY. COMPLETE OR AS parts. 478-4106.

REBUILT POWERGLIDE FOR sale. Ph. 384-4619.

FOUR —14" CHROME WIRE wheel covers, $40. 477-4762.

1955 PLYMOUTH FOR PARTS, $10. 388-6353.

WRECKING '54 AUSTIN, 4 GOOD tires. 592-6962.

CHEVROLET 265, V-8. PHONE 385-8104.

1960 VAUXHALL CRESTA, 12 VOLT radio. 384-3062.

109 AUTO BODY WORK AND PAINTING

TRANSWILL AUTOMATIC TRANSmission specialists, 384-2651. Rebuilt auto transmissions from $69.95; tune-ups from $11.95.

FAST, TOP-QUALITY RADIATOR repairs, body work and painting at Morrison Chevrolet Oldsmobile Ltd. 3050 Douglas at Finlayson. 385-5777.

DOWMAN'S SERVICE
724 Johnson St. 388-1471
Tune Up and Valve Grinds a specialty

112 CARS AND TRUCKS WANTED

DOUGLAS MOTORS
2524 Douglas Street

We will pay cash for cars. Cars taken on consignment.
385-5443 or 385-0031

Good, Clean
CARS AND TRUCKS WANTED
Cash in 5 Minutes
— PLIMLEY —
1010 Yates St.

WE BUY
CARS FOR CASH
SPEEDWAY MOTORS
971 YATES STREET

KASH FOR YOUR CAR
Phone KEN anytime.
SUBURBAN MOTORS
386-6131

$$ WE PAY MORE $$
FOR SPORT CARS AND IMPORTS
CONTACT PAT DELANEY
BRIAN HOLLEY MOTORS
3319 Douglas St. 384-3221

SELLING? CASH OR CONSIGN SEE ART'S CAR SALES. BURNSIDE AT HARRIET 383-8302.

WANTED: GOOD '57 FORD station wagon, 2-door, V-8, automatic with power steering. 656-4296.

VALIANT OR FALCON STATION wagon. Must be in good condition and reasonable. 384-0903.

WANTED '60 TO '66 VOLKSWAGEN window van or bus, in good condition. 658-8018.

113 TRAILERS, TRAILER PARKS, MOBILE HOMES

GLENKEY MOBILE HOMES

"Your Key to Better Living"

To celebrate our first year in business we are offering these Clearance Specials

DOUBLE WIDES

60x20 MARLETTE—
3 bedrooms, 1¾ bath model, luxuriously furnished and wall to wall carpets.
Regularly $20,950
"NOW" $19,850

56x24 GLENDALE—
4 large bedrooms, 1½ bath model including deluxe furnishings and wall to wall carpeting.
Regularly $21,500
"NOW" $20,950

—ALSO—
12x63 MARLETTE $13,950
12x66 GLENDALE $13,950
12x61 GLENDALE Special $11,950
12x60 BUDDY CLASSIC New Arrival $10,950

"OUT THEY GO"
SOUTHPARK TRAVEL TRAILERS

Canada's Leading Travel Trailers at unbelievable low prices.

16'—TOILET MODEL, stove, oven, furnace, combination electric-gas refrigerator. Sleeping 6.
Now $2650

13'—Stove, ice box. Sleeping 5.
Now $1995

PARK SPACE AVAILABLE FOR EVERY MOBILE HOME

385-2491 or 479-2792

See Us At
GLENKEY MOBILE HOMES
2705 Douglas St. at Hillside

See us now
Reasonable Prices

Complete new stock now in
GORDON'S MOBILE SALES
Island Highway (3 miles south of Ladysmith, Westdowne Rd.)
Phone 245-3946
Park space now available
Adults only

GOING CAMPING?
1966 Chev. V-8, automatic, pick-up, 18,000 miles, and Security cab-over camper, like new. Complete $3595.
ARGYLE MOTORS
2929 Douglas St. 386-3284

FENNELL'S TRAILER SUPPLIES
PARTS — PROPANE — REPAIRS

GALAXIE CAMPERS
6459 Pat Bay Hwy. 652-2511
Mon.-Thurs. 10-8
Fri. and Sat., 9-6
Sunday, 12 Noon-5

MUST SACRIFICE—MUST GO BY this weekend: Lovely 25' Kenskill trailer, fully equipped; full bath. Excellent for travel or living. Any reasonable offer over $5,000 takes. 479-3187.

12X61, 2-BEDROOM MOBILE home. 3 years old. $1500 down. Take over payments. Shore Acres Marina and Trailer Park, Mill Bay Road, Mill Bay.

18' SELF CONTAINED TRAILER with toilet and shower, like new, used 1 season, sleeps 6, 3-way system, 12 V, propane and 110V. Quality construction awarded. 479-6688.

1969 TRAILER "SUPER LOW" easy towing. Sleeps 4-5. Sink, propane fridge, furnace, stove, light. Unbelievable counters, storage space. $1,700. 479-3577.

14' HOME BUILT FAMILY trailer, sleeps 5. Propane stove and cooler, excellent condition. $500. 1010 Tulip Ave. after 5 p.m. 479-3698.

1966 VOLKSWAGEN CAMPER, 31,000 miles, radio, gas heater, new tires, water cooler, adjoining tent. $2,695. 386-6594.

12x56, SIX MONTHS OLD. 2 bedroom, can be viewed at 2649 Deville Road after 6 p.m. weekdays, or phone Harley Nash, 478-3970.

FOR RENT, 17' SELF-CONTAINED trailer, located on waterfront, Salt Spring. Boat available, $50 weekly. Phone 537-2282.

BOAT TRAILERS
ALL PRICES REDUCED
AL'S, 214 Dallas 383-8233

1967 15' GLENDETTE TRAVEL trailer, exceptionally clean condition, $1250. 1657 Elm St., 592-4963.

13-FOOT TRAILER, SLEEPS 4, 2 bunks, enclosed canvas room attachment. 478-4541.

WANTED TO RENT, TRAILER for 4, 2 weeks August 4. 383-7752.

113 TRAILERS, TRAILER PARKS, MOBILE HOMES

TRIANGLE TRAILER SALES LTD.

ALL CANADIAN MOBILE HOMES

GENERAL

12x60 Leader De Luxe $9950

—16' living room
—wall-to-wall carpet
—de luxe draperies and furniture
—3 bedrooms
—30 gal. water tank
—1265 gun furnace International
—plywood sheeting under aluminum
—cushion floor throughout
—plumbed for w-d
—avocado appliances
—Tropicana oak panelling

GENERAL

12x60 Leader $8850

—16' living room
—tile throughout
—3 bedrooms
—30-gal. water tank
—plywood sheeting under aluminum
—plumbed for w-d
—avocado appliances
—Tropicana oak panelling

SQUIRE

20x48 Relocatable Home

—3 bedrooms
—shag carpet, gold
—avocado appliances
—de luxe furniture and drapes
—cushion floor
—1½ bath
—indirect lighting
—self-storing sliding windows
—gun furnace International
—30-gal. hot water tank, CSA approved
—birch walls throughout

C.M.H.T.A. approval on all our homes.

478-1774

2435 Trans-Canada Hwy.

BOB'S TRAILER SALES

10 ft. GALAXIE CAMPER.

'68 model, as new, reg. $2595 — $1995. Gas fridge, used stove. Boat rack cab high when on the road. Many more used units priced to clear.

ARISTOCRAT 8'6" and 10'6" campers.

20 ft. LANDMARKS, 16 ft., toilet and standard models in stock.

As new, 17 ft. LO LINER, as new, priced right at $3250.

'69 12'x66' ESTAVILLA 3-bedroom. See this one for style and finish. 1 only at $11,950, reg. $13,450.

LAMPLIGHTER 2 and 3-bedroom models priced right, styled right.

Spaces available all mobile homes.

386-3623 — 478-4979

"N O W"

is the TIME to MOVE up
— to —
"TRAVELAIRE"

Drop in TODAY for the DEAL of a LIFETIME on a

17 ft. SELF-CONTAINED trailer that features lots of living area — cupboards galore — wrap around windows and sleeping accommodation for six. Why not own tomorrow's trailer today at the unbelievable price of $2795

COASTLINE TRAILER CENTRE (VIC.)
642 Burnside Road
388-6021

GOING PLACES?

WE NEED SPACE FOR NEW SCAMPERS AND SHASTAS

SEE AND COMPARE THESE USED TRAILERS, SOME WITH TOILET, AT CLEARANCE PRICES.

16' ft. KENSKILL, sleeps 4, has toilet and fridge $1,895

14 ft. KENSKILL, sleeps 5 $1,450

16 ft. ALOHA. Self-contained. In almost new condition $2,595

ESTA VILLA. Toilet model. Has furnace. Sleeps 4 $1,495

Many more to choose from.

PURVIS-FLACK TRAILER SALES LIMITED
Quadra at Caledonia
Across from the Curling Rink

Vancouver Island.
SCAMPER AND SHASTA dealers
Easy Terms. Trades Welcome

WINNEBAGO MOTOR HOMES
SECURITY AND BOUNTY CAMPERS
ALOHA TRAILERS

MORRIS TRAILERS and CAMPERS
Douglas at Burnside 385-2332
NOW OPEN
till 8 p.m. week days

TOTEM TRAILER SALES

8 Miles N. on Hwy. 1
478-1041

MOBILE HOME—DOUBLE WIDE —as new, 23x45. Cost $13,500. Will consider reasonable offers. Must have $5,000 to handle. All drapes; W-W throughout; washer - dryer; avocado fridge, range and wall oven. Numerous other features. Duncan, B.C. Phone 746-7096.

AWNINGS!
Made to your specifications for your trailer or mobile home.

VICTORIA TENT & AWNING LTD.
831 Fisgard St. 382-5215

DOGWOOD TRAILER SALES — PARTS — PROPANE — RENTALS
TRAILERS — 478-4841 — CAMPERS
Highway No. 1 and Millstream Road

SILVERLINER ZEPHYR, USED hardtop tent trailer. Opens to 16' sleeps 6, inside dining table. Asking $695. 1258 Colville Rd. after 6.

1968 AUTOMATIC 6 CYLINDER G.M.C. pop-up camper van equipped with propane stove, fridge, etc. 656-4411.

12'x25' MOBILE HOME — DE LUXE model, new condition, self-contained for easy moving. $3,500. 656-1565.

SOOKE MOBILE HOME PARK
7021 Grant Road (#30
642-3173 — 642-3567

1967 16' TRAVEL AIRE, SLEEPS 6, elec. brakes, $1,495. 592-0738.

120 ROOM AND BOARD

WORKING MAN OR PENSIONER. 388-8043

2 ROOMS AND BOARD, 1 OR 2 people sharing. 382-5869.

BOARD AND ROOM. GENTLE. 7684.

121 ROOMS TO RENT

HARRIS GREEN APT. HOTEL. Clean sleeping room, $16 per week. Community kitchen, laundry, parking, close to City Hall. 921 Pandora, 385-9090.

FURNISHED ROOM, OAK BAY, ground floor. Adjoining bath. Use of utilities to single congenial person. 384-0900.

ROOMS FOR MEN ONLY. REAsonable rent, electric kitchen, new bath, no visitors after 11 p.m. 550 Johnson. 383-6823.

BEDSITTING, SHARE KITCHEN. Mature working lady preferred, $40. 383-4871.

LOW PRICED HOUSEKEEPING rooms. By day or week. Oxford Hotel, 777 Fort Street. 384-5751.

NICE ROOM FOR GENT, SHARE TV and kitchen. $12.50 a week. 384-4524.

NICE, CLEAN ROOM, JUBILEE, men. 592-6615.

SLEEPING ROOM, $50. HOME privileges. 386-7194.

2 SLEEPING ROOMS FOR RENT. 382-7970.

SLEEPING ROOM, WORKING man only, $10 week. 383-7919.

2 ROOMS, $45 A MONTH, MEN only. August 1st. 382-0486.

ROOM TO RENT, CONTINENTAL beds. 385-7347.

2 BEDROOMS FOR WOMEN IN family home. 385-5693.

FURNISHED FOR SINGLE OR couple. 315 Vancouver Street.

2-ROOM BACHELOR SUITE IN basement, $45. 382-3966.

SLEEPING ROOMS FOR RENT, Jubilee area. 386-8124 or 383-0787.

123 CONVALESCENT, REST HOMES, PRIVATE HOSPITALS

MEMBER OF B.C. REST HOME Assoc. Fairfield district, main floor. Private, semi-private rooms for ladies and men. Bell and tray service. 24-hr. care. 386-8181. May Haven Rest Home.

LOVING CARE FOR MOTHER OR Father in a small private rest home in Fairfield, close to parks. Call Mrs. Mack, 388-9315.

LARGE SEMI-PRIVATE ROOM suitable for active lady. Tray service in room or lounge. Oak Bay Rest Home. 386-1212.

LOVELY LARGE FURNISHED for elderly lady or gentleman. Good care and supervision. Please phone 385-5533.

SEMI-PRIVATE ROOM FOR lady, ground floor, Fairfield district, McKenzie St. 384-1750.

125 HOUSEKEEPING ROOMS TO RENT

FURNISHED BASEMENT LIGHT housekeeping room, clean and bright in modern home, walking distance to Jubilee Hospital, use of den with T.V., 592-1094.

SCOTT APARTMENTS
Extra large LHK rooms for middle-aged or elderly tenants. Hot and cold water, gas ranges, cablevision all rooms. 2650 Douglas. 382-1221.

DE LUXE ROOM, KITCHENETTE and bath facilities, TV room, near Jubilee. Working men only. 592-7971.

FAIRFIELD, 2 ROOMS AND KITchenette, nicely furnished. Elderly business lady or retired lady. 385-0195.

THE RITZ
By day, week or month.
710 Fort St. 383-1021

QUIET ROOM AND KITCHENETTE for working or retired lady, Suite 3, 1114 Rockland.

FURNISHED HOUSEKEEPING room, $50. 2512 Douglas St., 385-0410.

3-ROOM FURNISHED HOUSEkeeping suite. Phone 382-4436, after 5 p.m.

ROOM, SHARE BATH, SHOWER, fridge, all found, quiet business gentleman, $60. 386-6451.

FAIRFIELD, FURNISHED, kitchen privileges, 320 Masters, 384-3892.

$59. VIC. WEST 2-ROOM SUITE, ground floor available now. Quiet man only. 592-2038.

2-ROOM UNIT, WITH FRIDGE. Close in $55 — working man. 1109 Princess Ave.

NEWLY DECORATED, LINEN, Community kitchen, central $45-$55. 382-4440.

FURNISHED BACHELOR APT., Oak Bay. $65. 385-0668.

WALKING DISTANCE. EVERYthing supplied. 385-6741.

HOUSEKEEPING ROOM, 731 VANcouver or phone 388-5059.

ROOM FOR QUIET SINGLE lady, Fairfield area. 383-5552.

MEN ONLY. $35. FAIRFIELD area. Phone 382-4438.

NICE ROOM. 10X14 $38. 1255 Pandora. See caretaker. 385-8167.

GROUND FLOOR ROOM, $35 A month. 385-8413. 1216 Fort Street.

FURNISHED LIGHT HOUSEKEEPing room. Reasonable rent. 382-0225.

CLEAN, OWN KITCHEN AND sink, all found. 1007 Johnson.

LOWER FURNISHED ROOM, PRIvate entrance. 1242 Fort.

128 APARTMENTS TO RENT FURNISHED

LSLSLSLSLSLSLSLSLSLSLS

THE SIMCOES

Fully Furnished
Luxury Suites

The Finest in HIGH-RISE Living

LORD and LADY SIMCOE
385-3111

LSLSLSLSLSLSLSLSLSLSLS

P. R. BROWN RENTALS

The People to see . . . PRB

1539 Monterey Street — Furnished 1-B.R. suite in Oak Bay. Handy to shops and transportation. Immediate occupancy. Adults only. $155.

P. R. BROWN & SONS LTD.
762 Fort Street 385-3435.

BEACON HILL PARK
Immaculate bachelorette Ste., ½ block from the park in quiet home. Consists of bedsitting room, large kitchen, shared bathroom, private entrances, linens, dishes, lights, heating all included. $85. Mature ladies only. 385-0510 anytime.

FURNISHED APARTMENT. YOU supply the apartment we rent the furniture 3 rooms for $25 per month Standard Furniture, 777 Yates Street. 382-5111

FURNISHED AND UNFURNished, 1-bedroom suites for rent from $135. No pets. 388-9471. Concord Realty Ltd.

CLEAN BACHELOR APT. W. TO w. carpet, ½ block to Dallas Rd., $85. 29 Paddon Ave. Also furn. 1-bedroom apt. $70. 433 Superior.

SELF-CONTAINED 2-ROOM suite. Older persons preferred. Ph. 388-5390.

JUBILEE AREA, APARTMENTS for 2 and 3 girls over 21. Private, complete with TV. 592-1420.

BACHELOR AND 1-BEDROOM, close in, bath, heat included. 383-1276.

2-BEDROOM FURNISHED. NEAR St. Joseph's. $175 per month. 383-5310.

FURNISHED SUITES FOR RENT. Gentlemen. 1349 Grant St. 382-9888.

SINGLE PERSON, 2-ROOM SUITE. $40. 440 Bay. 383-3147.

MODERN BACHELOR, HILLSIDE Ave. $85 per month. 592-4363.

SUITE FOR RENT, GENTLEMEN, 1349 Grant.

$105. SELF-CONTAINED SUITE, utilities, quiet adults. 384-5360.

$100. IMMEDIATE. NICE 1, BR. apt. Quiet block. 479-6936.

1-BEDROOM SUITE. $125 MO. Apply 1147 Rockland Ave.

LANGFORD. 4 LARGE CLEAN rooms, adults. 478-3031 after 1 p.m.

1-BEDROOM SUITE, 343 MICHIgan St. No children. 385-2295.

129 APARTMENTS TO RENT UNFURNISHED

THE PRINCESS PATRICIA

701 and 703 Esquimalt Rd.
View the Blue Pacific and Inner Harbour From our Spacious Suites

— GE Appliances
— Cablevision
— Lounge
— Sauna
— Controlled Entrance
— Intercom
— Sound proofing
— Resident manager
— Child 2 and under welcome

AVAILABLE NOW
IMMEDIATE OCCUPANCY

1 Bedroom suites from $128
2 Bachelor Suites at $112

Inquiries — 9 a.m. - 8 p.m.
Phone 382-2223

REGENT TOWERS
415 Michigan — 383-6216

NOW AVAILABLE
One One-Bedroom Suite
$134.00

AVAILABLE SEPT. 1
One One-Bedroom Suite
$128.75

AVAILABLE OCT. 1
Bachelor Suite
$95.00

CHARTER HOUSE
435 Michigan — 384-8923

FULL OF FINE FOLK

VICTORIA'S FINEST HI-RISE COMPLEX

North West Trust
386-3534

OPEN HOUSE TODAY
10 A.M. - 5 P.M.
GLEN CARIN AT 477 SUPERIOR STREET

This new apartment near Parliament Buildings. Also walking distance to town and shopping.

FEATURING:
—excellent sound proofing
—laundry facilities
—free cablevision
—coloured appliances
—controlled entrance
—elevator
—wall to wall carpets
—large balconies
—covered parking available

Bachelor suites from $105.00
One bed

129 APARTMENTS TO RENT UNFURNISHED

NOW RENTING THE CHATELAINE
1435 Elford Street

De luxe 1 and 2-bedroom suites in new apartment near park, shopping, 5-minute bus service. Located on quiet, treed street away from traffic noise.

FEATURES:
—Excellent sound proofing
—Free washers and dryers
—Free parking
—Free cablevision
—Enterphone controlled entrance
—Automatic elevator
—Harding wall-to-wall carpeting
—Cushion floor in kitchens and baths
—Resident manager
—Large balconies
—Mail delivery to suite
—Drapes
—Moffat fridges and stoves

1-BEDROOM SUITES from $125

These large, attractive suites may be viewed by contacting the resident manager, 383-6809, or by calling the rental agents:

P. R. BROWN & SONS LTD.
762 Fort Street 385-3435

NOW RENTING
THE FONTAINEBLEAU
3159 Shelbourne St.
THE RICHELIEU
3187 Shelbourne St.

Spacious 1 and 2 bedroom suites available in these deluxe new apartments opposite shopping centre.
FEATURING:
— Controlled Entrance
— Elevator
— Wall to wall carpeting
— Free Parking
— On busline
— Large balconies
— Excellent sound proofing
— Drapes
— Coloured appliances
1 BEDROOM SUITES FROM $125.00
2 BEDROOM SUITES FROM $157.00
To view these attractive suites, please call the resident manager at 592-9290 or by calling the rental agents.

P. P. BROWN & SONS LTD.
762 Fort Street 385-3435

NOW RENTING
GLEN CARIN
477 SUPERIOR STREET

Close to Parliament buildings and walking distance to town.

FEATURING:
—excellent sound proofing
—free laundry facilities
—free cablevision
—coloured appliances
—controlled entrance
—elevator
—wall to wall carpets
—large balconies
—covered parking available

Bachelor suites from	$105.00
One bedrm. suites from	$125.00
Two bedrm. suites from	$165.00

These attractive suites can be viewed by contacting

BROWN BROS. AGENCIES LTD.
1125 BLANCHARD STREET
385-8771

CARNABY TERRACE
1520 BELCHER ST.

BEDROOM SUITES AVAILABLE NOW FROM $138 MONTH

—Controlled entrance
—Cablevision
—Elevator
—Resident caretaker
—Double plumbing in large suites
—On bus route
—Balconies
—Washers and dryers
—Wall-to-wall carpeting

CONTACT BOORMAN INVESTMENT CO. LTD. 386-9212. ANYTIME OR RESIDENT MANAGER AT BUILDING.
385-5959

OPENING AUG. 1
"SIERRA VILLA"

You'll love the features designed for you in the new
Walking distance to town, Beacon Hill Park and the waterfront at
547 NIAGARA ST.
We'll be ready for you — Aug. 1st.
Bachelor Ste. from $105
1 bedrm. from $125
2 bedrm. from $155

Call us. Manager, 388-6932
G & O HOLDINGS
388-7331 382-3308

MARIFIELD PARK
562-6 Simcoe St.

Large, beautifully decorated apartments with sunker. baths. 12 x 15 bedrooms and plush wall-to-wall carpets.
1 Bedrm. from $125
Adults only — No pets
Resident Mgr. 383-7628
Goward Developments Ltd.

THE CHARTWELL HOUSE
1343 HARRISON ST.

New, de luxe, one and two-bedroom suites available. Featuring wall-to-wall carpet, drapes, cablevision, balconies and controlled entrance. One-bedroom suite at $126.00; two-bedroom suites from $150.00. To view suites call resident manager at 383-6002.

RENTAL AGENTS
P. R. BROWN & SONS LIMITED
762 Fort Street 385-3435

GREENACRE COURT
1224 BALMORAL RD.

—Walking distance to city
—Wall-to-wall carpet
—Controlled entrance
—Free cablevision
—Elevator
—One and two-bedroom suites from $115.

GARDNER AGENCIES LTD.
Resident Mgr. 386-9872 — 384-1622

GORDON HEAD APTS.

120 apts. of 2 and 3 bedrooms, every suite has separate recreation room, living room, 2 bathrooms, all suites equipped with fridge, stove, washer, dryer and dishwasher. The best of family living with area of playground for children. Schools within 2 blocks. University within 4 blocks. First unit available Sept. 15, 1969. 2-bedroom suites $180. 3-bedroom suites $200 per month. For more information phone 477-6812.

QUADRA VILLA
Quadra at Topaz

For September 1st. Large de luxe suites, children welcome. Two 2-bedrooms, $149, and two 3-bedrooms, $159. Resident Manager, Suite 2854, 384-8073.

"ROCKCLIFF MANOR"
"1317 HILLSIDE AVE."

1-bedroom de luxe suite, $130. Resident Manager, 384-3291 or Western Homes Ltd. 382-2157.

OAK BAY

Devon Court Apt. 686 St. Patrick St. 2-bedrm., available Aug. 1st. $135 mo. Call Mr. K. MacFarlane, 386-7545, Island Homes Ltd.

GROUND FLOOR SUITE, 2 BEDrooms, living room, dining room, utility room and bathroom, nice garden, available September 1, $185. 1544 Richmond, 385-8751.

UNFURNISHED 3-ROOM SUITE, walk to town, only mature and quiet need apply. $80 a month. 386-0910.

1-BEDROOM APARTMENT, AUGust 1, cablevision, etc. Quiet, attractive, close in. Ideal for older person. 384-6980.

ESQUIMALT AREA, 850 ADMIRals Rd., 2-bedroom suite, available September 1; facilities included. 382-5811 or 388-7851.

DE LUXE, LARGE, MODERN 1 bedroom suite, cablevision, adults, garage, $110. 382-6833 or 656-2330.

3-ROOM SUITE, FRIDGE AND electric range, laundry facilities. 1205 Johnson, 383-8082.

SUNNY 2-BEDROOM, $138 ALL inclusive, adults, no pets, downtown Sidney. 656-2143. Aug. 1st.

BRAND-NEW 2-BEDROOM, UTILITIES, $138. Adults, no pets. Aug. 1st. 9901 Fourth St., Sidney. 656-2143.

129 APARTMENTS TO RENT UNFURNISHED

P. R. BROWN & SONS LTD.
The People to See . . . PRB

EDGEMONT VILLA — 909 Pendergast Street. Spacious 1 BR suite in modern block. Wall-to-wall carpets. Elevator and cablevision service. Opposite Beacon Hill Park. $135.

WELLINGTON MANOR — 1670 Fort Street. Attractive 1-BR suite in a very popular block. On transportation. Handy to shops. $120.

SENATOR APTS. — 1766 Oak Bay Avenue. Popular block with all modern conveniences, including elevator and cablevision. ON BUS LINE. 1-B.R. suite — $125.

CORONA APTS. — 1430 Stadacona Avenue. New modern block opened May 1. Main floor has hardwood flooring; other wall-to-wall carpet. Elevator, cablevision, free laundry facilities. 1-BR suite from $125.

CAROLWOOD APTS. — 1381 Pandora Avenue. Attractive new block. All conveniences including elevator, wall-to-wall carpets. On bus line. 1-BR suite, $120.

CHATELAINE APTS.—1435 Elford Street. Spacious suites in new modern block. Wall-to-wall carpets throughout, elevator, cablevision, free laundry facilities. Close to park, shops and transportation. 1-BR suites from $125.

CENTRAL MANOR — 1230 Fort Street. De luxe 1-BR suite, $128. Central location, on bus line.

ROYAL INGLEWOOD — 2100 Richmond Avenue. Attractive 1-BR suite in new block. Wall-to-wall carpets, elevator, cablevision, $128.

ELMBROOK APTS. — 1471 Fort Street. New block; bright, large modern 1-BR suites with wall-to-wall carpets, cablevision, elevator, $125.

GRANT HEIGHTS — 1265 Grant St. Modern 1-BR suite with wall-to-wall carpets, $115.

CHARTWELL HOUSE — 1343 Harrison St. New block on quiet street. Wall-to-wall carpets, elevator, cablevision, free laundry facilities. 2-BR suite, $150. 1 B.R. suite $122.

THE FONTAINBLEAU — 3159 Shelbourne St. New block on transportation, opposite shopping centre. Wall-to-wall carpets. Elevator, cablevision. Free parking. 1-BR suite, $134. 2-BR suite, $166.

THE RICHELIEU — 3187 Shelbourne St. New block on transportation. Opposite shopping centre. Wall-to-wall carpets. Elevator. Cablevision. Free parking. 1-BR suite, $134. 2-BR suite, $157.

RICHARDSON VILLA — 1041 Richardson Street. De luxe block opening Sept. 1. All modern conveniences including elevator service, cablevision, controlled entrance. Wall to wall carpets throughout. Bachelor suites from $102, 1-BR suites from $120.

P. R. BROWN & SONS LTD.
762 Fort Streeet 385-3435

BRAND NEW—
JUST OPENING
OAKRIDGE HOUSE
2646 COOK STREET

High on the hill, no steps. Close to bus and stores.

Outstanding views
Spacious Suites

FEATURING:
—Excellent sound-proofing
—Laundry facilities
—Free cablevision
—Coloured stove and fridge
—Controlled entrance
—Elevator
—Wall-to-wall carpets
—Large balconies

One bedroom suites from $125
Two bedroom suites from $160

These attractive suites can be viewed by contacting—

BROWN BROS. AGENCIES LTD.
1125 Blanshard Street
385-8771 anytime.

NOW RENTING
THE CORONA
1430 STADACONA

Just completed. De luxe 1 and 2 Bedroom Suites in new appartment near park, shopping and 5 min. bus service. Located on quiet treed street away from traffic noise.

FEATURES:
—Excellent sound proofing
—Free washers and dryers
—Free parking
—Free cablevision
—Enterphone controlled entrance
—Automatic elevator
—Choice of hardwood floors or
—Wall to wall carpeting
—Cushion floors in kitchen and bath
—Resident manager
—Large Balconies
—Drapes
—Moffat Stove and fridge

1-BEDROOM SUITES FROM $125

These large, attractive suites may be viewed by contacting the resident manager, 383-6809, or by calling the rental agents:

P. R. BROWN & SONS LTD.
762 Fort Street 385-3435

— NOW RENTING ! —
WOODRIDGE MANOR

The Newest Apartment Building in
OAK BAY
2230 Cadboro Bay Road
(Opposite Christie Way)

On bus service. Close to Shopping Centre and Willows Beach.

SPACIOUS, MODERN SUITES
FEATURING:
—Beautiful wall-to-wall carpets
—Coloured Appliances
—Storage Lockers
—Free Cablevision
—Elevator
—Controlled Entrance
—Electric Kitchen
—Resident Manager in Suite 101

One Bachelor left at $120
One-bedroom Suites from $125

BROWN BROS. AGENCIES LTD.
1125 Blanshard Street
385-8771 anytime.

DON QUADRA APARTMENTS

Beautiful panoramic views.

Larger than average suites.

LOCATED AT 3244 QUADRA ST.

FEATURING:
—Beautiful wall-to-wall carpets.
—Electric range and fridge.
—Storage Lockers.
—Free Cablevision
—Elevator
—Controlled Entrance.
—Resident Manager in Suite 1.

Let our manager show you through these spacious suites.

One bedroom suites from $135.00
Two bedroom suites from $160.00

BROWN BROS. AGENCIES LTD.
1125 Blanshard St.
385-8771 anytime

LSLSLSLSLSLSLSLSLSLSLS
THE SIMCOES
"Victoria's Prestige Address"

1 or 2-BEDROOM SUITES featuring
VICTORIA'S LARGEST HEATED SWIMMING POOL AND SAUNA
The LORD and LADY SIMCOE
440-450 Simcoe Street
385-3131
LSLSLSLSLSLSLSLSLSLS

CAPTAIN COOK APTS.
1025 Sutlej — 385-8059

2-Bedroom suite, second floor. $155. Available immediately.

1-Bedroom Suite, main floor. $122 a month. Available September 1. Drapes, cablevision, intercom, free laundry and parking facilities. Beacon Hill Park area. Adults. No pets. Resident manager.

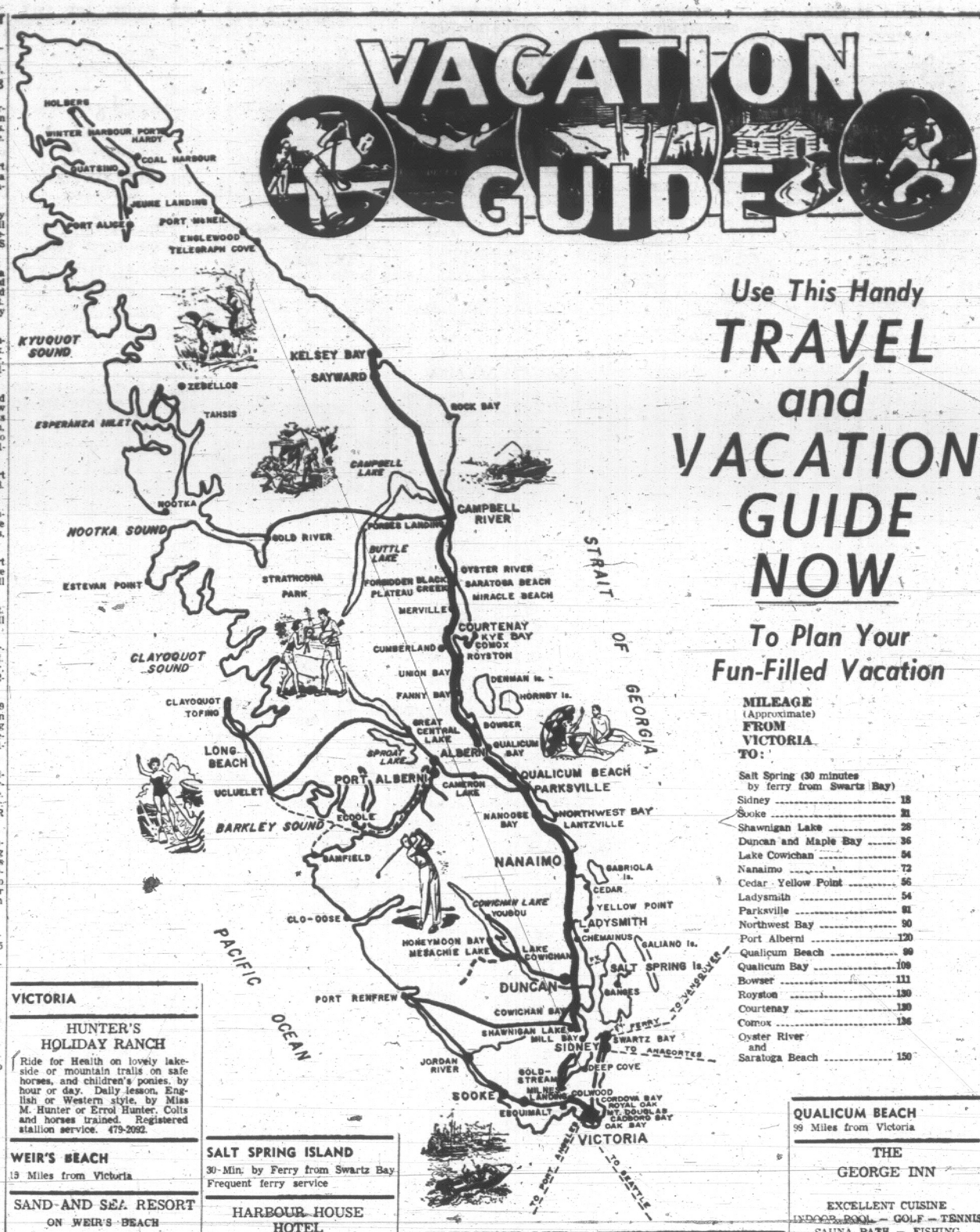

Use This Handy
TRAVEL and VACATION GUIDE NOW
To Plan Your Fun-Filled Vacation

MILEAGE
(Approximate)
FROM VICTORIA TO:

Salt Spring (30 minutes by ferry from Swartz Bay)	
Sidney	18
Sooke	21
Shawnigan Lake	28
Duncan and Maple Bay	36
Lake Cowichan	54
Nanaimo	72
Cedar Yellow Point	56
Ladysmith	54
Parksville	91
Northwest Bay	90
Port Alberni	120
Qualicum Beach	99
Qualicum Bay	109
Bowser	111
Royston	130
Courtenay	130
Comox	136
Oyster River and Saratoga Beach	150

VICTORIA
HUNTER'S HOLIDAY RANCH

Ride for Health on lovely lakeside or mountain trails on safe horses, and children's ponies, by hour or day. Daily lesson, English or Western style, by Miss M. Hunter or Errol Hunter. Colts and horses trained. Registered stallion service. 479-2092.

WEIR'S BEACH
13 Miles from Victoria

SAND AND SEA RESORT
ON WEIR'S BEACH

1 and 2-bedroom cabins, tenting and trailer park. Fresh-water pool.
Fishing — Boating
Your Family Holiday Land
5191 William Head Road
R.R. 7, Victoria 478-3684

BAMFIELD
West Coast of Vancouver Island

AGUILAR HOUSE

Enjoy the serenity of an unspoiled fishing village. Hiking, boating, fishing, swimming, ocean beaches, etc. Paradise for artists, photographers and nature lovers. Headquarters for hikers on the West Coast Trail. Lodge and housekeeping units. Open June 1 to Sept. 30. Bruce and Pauline Scott. Phone 728-3323.

SOOKE
25 Miles West of Victoria

SOOKE HARBOUR HOUSE
"By the Sea"

Renowned for our superb dining and many exotic house specialties.

To our guests we offer a pleasant and relaxing atmosphere. A spectacular view of the Pacific Ocean, bordered by the magnificent Olympic Mountains. Beachcombing and rock collecting are among our more popular activities. We ask our overnight guests to reserve early.

Dinner guests are most welcome.

Phone from Victoria, toll free, 642-5613 or write Box 159, Sooke

SOOKE MOTEL

THE NEWEST MOTEL ON THE SCENIC WEST COAST ROAD

20 modern sleeping and housekeeping units, centrally located to village. Fishing and other activities. Waterfront location on the scenic Sooke Basin. Inquiries PO. Box 343, Sooke. 642-5644.

SALT SPRING ISLAND
30 Min. by Ferry from Swartz Bay
Frequent ferry service

CEDAR BEACH RESORT

ATA AAA CAA

Salt Spring Island's Leading Resort
ON ST. MARY'S LAKE

Heated pool and sauna—one and 2-bedroom cottages—Free TV and boats—Supervised water skiing and instructions — Good fishing and nearby golfing—Safe sandy beach—play area and store—Evening entertainment. Saturday night dancing in beach house, fireside sing-songs, outdoor barbecues and others — Charter boats available for deep sea fishing — Clams and oysters nearby.

Marg and Joe Nickerson.
R.R. 1, GANGES, 537-2205

SALT SPRING ISLAND
30 Min. by Ferry from Swartz Bay
Frequent ferry service

HARBOUR HOUSE HOTEL
"YEAR ROUND RESORT OVERLOOKING GANGES HARBOUR"

Spacious grounds include swimming pool, tennis courts, boating, picnics, and fishing trips arranged for. Heated rooms and sleeping cottages. Well appointed dining room, noted for its fine cuisine. Excellent 9-hole golf course nearby.

Reserve now for an American or European Plan Holiday

Write or Phone
Phyl and Tuppy Agar
GANGES, BOX 99.
PHONE 537-2133
Frequent ferries from Swartz Bay — Tsawwassen and Crofton

SCOTT POINT MARINA
In Scenic Long Harbour
Salt Spring Island

Modern housekeeping chalets. Moorage facilities for 70 craft, heated pool, food store, tackle, ice, laundromat, showers, Shell oil marine agent, barbecue area, TV lounge, clam beaches both sides Scott Point, launching beach and playground. For brochure write: Box 163, Ganges, B.C., or phone: 537-2851.

SHIPS ANCHOR INN
Box 310, Ganges, B.C. 537-5338

Hotel and restaurant in the centre of town overlooking Ganges Harbor.
Eight Modern Units
Will cater to Dinner Parties. Take-out orders a specialty. Centrally located for good fresh and salt water fishing, clams and oysters, golf, boating, swimming, etc.
Your hosts Bob and Ina Marshall.

SHAWNIGAN LAKE
28 Miles from Victoria

SHAWNAIRE RESORT

Vancouver Island's ideal family vacation spot. Modern, fully furnished cabins, suites on nice, safe beach. Free kayaks to children. Skiing, fishing, boat launching wharfage. Reserve now for a real nice holiday. Your hosts, Bernie, Mary and Carol Morris. 743-2062. Box 103, Shawnigan Lake.

MASON'S LAKE RIDGE CAMP GROUNDS
— Renfrew Rd., Shawnigan Lake
A new campsite with modern facilities, close to lake and store. Phone 743-2144.

The campsite with a view of Shawnigan Lake.

COWICHAN BAY
34 Miles from Victoria

Tent and Trailer Park
Mobile Homes
Laundromat
Shade and Privacy
On Island Highway
4 Miles South of Duncan
TALL TIMBER PARK
R.R. 1, Cowichan Station 748-9213

LAKE COWICHAN
54 Miles from Victoria

CASTAWAY RESORT
RESERVE EARLY a small deposit will hold your cabin. Children welcome. Reasonable rates. Large self-contained family dwellings, each unit overlooking Lake Cowichan. Picnic sites, safe swimming for children, boat launching, skiing, fishing, tenting with modern facilities. Box 229. Phone 749-6461.

YELLOW POINT
12 Miles south of Nanaimo

ZUIDERZEE CAMPSITES AND TRAILER PARK

Complete trailer hook-ups, tenting, picnic grounds, trout and bass fishing, boat rentals, cement launching ramp, swimming with Olympic height diving tower and slide. Children's wading pool, sandy beach, water skiing and games. Groceries, lamp and marine gas. Exceptionally beautiful view across Quesnel Lake. On Yellow Point Rd., 753-8809.

PARKSVILLE
91 Miles from Victoria

PARK SANDS BEACH RESORT

TRAILER and TENTING grounds 6½ acres of seaside playground
FINEST WARM, SANDY BEACH
Village Shopping—Village Sewers
CLAMS and OYSTERS
Parksville P.O. 179 248-3171

GEORGIA VIEW CABINS, TRAILERS, TENTING PARK

Modern housekeeping cottages on the beach. Complete tenting and trailer facilities with washrooms and hook-ups. Write or phone early for reservations.

R.R. 1, Parksville — 248-3241
Mae and Gordon Hood

COMPLETE SECLUSION

Right on the loveliest beach in Canada. One, two and three-bedroom cottages, fully equipped, $80 per week or $10 per night and up. Two miles from centre of Parksville.

GREYCREST-ON-THE-SEA
R.R. 1, Parksville 248-6513

PARKSVILLE
Pearson's Seaside Cottages and trailer hookup.
R.R. 1, Parksville, or Phone 248-3423

PARKSVILLE
91 Miles from Victoria

DON'T BE DISAPPOINTED
RESERVE EARLY ! ! !
"THE HOTEL WITH A BEACH FOR A DOORSTEP"

ISLAND HALL HOTEL
PARKSVILLE, B.C.

There is so much at Island Hall to make it the favorite resort of many people. Situated on one of the most beautiful white, sandy beaches in well-known resort village on main island Highway. Ideal place for summer vacations, weekends, or just any relaxing holiday.

—INDOOR HEATED SWIMMING POOL
—HOT TURBULENT POOL
—SAUNA BATH
—EXERCISE ROOM
—SHUFFLE BOARD
—TENNIS
—BILLIARDS, ETC.

So rain or shine, fair weather or foul—there is something to do.

FOR INFORMATION AND RESERVATIONS
WRITE OR PHONE
MRS. MARY SUTHERLAND
OWNER - MANAGER
PHONE 248-3225

PARKSVILLE
91 Miles from Victoria

PARADISE BEACH RESORT
PARKSVILLE, B.C.

Has openings in cottages left for the following dates only: June 1st to July 5, also from Aug. 16 on. Trailer and tent space still available. Norman and Lavina Vance, Owners

NORTHWEST BAY
18 Miles north of Nanaimo

CLAYTONS FISHING RESORT
—Boat rentals
—Bait, tackle and guides
—All tide concrete ramp
—Secluded tenting and trailer park
—Trailers for rent
—Safe beach, large play area
RR 1, NANOOSE 248-6553

QUALICUM BEACH
99 Miles from Victoria

THE GEORGE INN

EXCELLENT CUISINE
INDOOR POOL — GOLF — TENNIS
SAUNA BATH — FISHING
SATURDAY DINNER DANCE
RELAXED AND INFORMAL ATMOSPHERE
Your Host Helmut Schwarz

On the Golf Course and by the Sea

QUALICUM BEACH 752-9238

QUALICUM ARMS
"The Inn by the Sea"
"Open Year Round"

Private, safe, sandy beach. Clean cottages, rooms with private showers. Water skiing, fishing, golf, horseback riding nearby.

Reservations: J. E. Collins
Box 10, Qualicum Beach, B.C.
752-9363

WHY GO TO HAWAII ? ?

Rent a summer home for your family holiday. Relax in the sun on Qualicum Beach . . . the Island's finest! Patio, beach and surf at your doorstep. Two weeks' reservations now being taken. Phone 477-5081 VICTORIA. You'll enjoy your stay at

TILLICUM COTTAGES

DASHWOOD HOLIDAY CAMP AND POOL

Free heated pool. Trailer hook-ups, campsites and tent cabins nestled in the trees. Playground, recreation hall, barbecues, etc. Rates from $2
Write for brochure
R.R. 1, QUALICUM 752-9523

MIRACLE BEACH
13 Miles north of Courtenay

RESERVATIONS STILL AVAILABLE
In clean, comfortably-equipped cabins, on beautiful
MIRACLE BEACH RESORT
or 72 lovely campsites for you to choose from. Terrific fishing for Dad; shady boating for Mom; on Vancouver Island's safest white sandy beach.
Ann and Bill LaChasseurs
RR 1, Black Creek, V.I., B.C.
Phone Courtenay 337-5171

PORT WASHINGTON, B.C.

Plenty for Your Enjoyment at
BEAUTYREST LODGE AND COTTAGES

With its swimming pool, shuffleboard, tennis, archery, boating, etc., and golf one mile. Enjoy A-1 accommodation, superb complete dining. Relax in the beautiful gardens and watch passing ferries.

Phone 539-2353
Or Write to
Port Washington, B.C.

129 APARTMENTS TO RENT UNFURNISHED

Diamond Development Ltd.
DUNSMUIR HOUSE
831 Dunsmuir
Waiting list only.
HARRISON HOUSE
1340 Harrison
Opening September 1.
388-6100

OAKLANDS MANOR
Hillside and Cedar Hill Rd.

New Block. Near Simpsons-Sears. Elevator. Balconies. Cable T.V. Large 1-bedroom suites from $125. Res. Manager, 383-4808, 386-0268.

2 - BEDROOM SUITE. LARGE clean. Stove and frig. Langford. 478-3626. 12 noon to 12 p.m.

1 BEDROOM SUITE, $75. FRIDGE and stove included. 382-7718, after 5 p.m.

1 BEDROOM. 1458 BEGBIE ST. Fridge, gas range. Woman preferred. Vacant. $75. 384-0432.

IN COLWOOD DE LUXE 1 BEDroom suite, available September 1. 478-5961.

"FAIRFIELD
Large 1 bedroom, self-contained suite. $120. 1130 May St., 383-3205.

$95. UPPER SUITE, 4 ROOMS AND bath, electric range, refrigerator, automatic heat. Close in. 477-5201.

2 BEDROOM IN FOURPLEX, close in, adults only, 385-3091 after 7.

129 APARTMENTS TO RENT UNFURNISHED

BEAUTIFUL 2-BEDROOM APARTment, 2nd floor in private house, Oak Bay. Sea view all rooms. Overlooks golf course. Adults only. References. $170 per month. 382-1184.

IMMACULATE 2-BEDROOM apartment in rear of small commercial building, adjacent to Oak Bay High. $130 month, including stove, fridge, and use of additional sleeping area in basement. 477-6623.

CAVALIER APARTMENTS
1400 CAMOSUN STREET
1 bedroom, available August 1, $120. Drapes, cablevision, washers, etc. 384-2919 until noon.

1 BEDROOM DELUXE, 3RD floor, $130. Bus. 1505 Belcher — Oak Bay Ave.
THE BELGROVE
Mrs. Eta Wyle 382-7405

TERMAINE APARTMENTS
FORT AND STANLEY
1-bedroom suite, all conveniences. Available September 1st. $127. 592-2218.

LARGE BACHELOR SUITE, stove, fridge; cablevision, washing and drying facilities. Close in. Bus at door. Retired or mature ladies only. $80. 385-2210.

GLENWOOD APTS. 206 OSWEGO. 1 B.R. suite, wall-to-wall carpet. Available Sept. 1st. $125. 385-4820.

MONTREAL TRUST
1057 FORT 386-2111

3-ROOM SUITE, STOVE AND frig. Adults. 384-8778.

1-BEDROOM SUITE, $50. 2771 Jacklin Road.

129 APARTMENTS TO RENT UNFURNISHED

BURNSIDE GARDENS
3622 TILLICUM

2 and 3-bedrooms, stove, fridge, washer, dryer, heat, water and cablevision included. Available September 1. 384-0084, 385-5154.

BEACON HILL PARK, HEYWOOD Ave., self contained, 1-bedroom suite, stove, fridge, heat, water included. Elderly persons. $90. 382-8947 or 388-9339.

1385 ROCKLAND, AUGUST 15. ground floor, self-contained 1-bedroom suite, fridge, stove, warm, quiet. Elders only. Single $85, couple $90. 383-3833, evenings after 6.

3-ROOM SUITE, SELF-contained, seaview. 477-4815.

130 APARTMENTS WANTED

QUIET LADY PENSIONER NEEDS unfurnished self-contained suite with electric stove, fridge, and heat, reasonable rent. A.M. or 6-9 p.m., 382-0855.

WANTED BY 2 WORKING GIRLS over 21, 1-bedroom unfurnished apartment, reasonable rent. Central district. 388-9004 between 6 and 8 p.m.

COUPLE RETURNING TO UVIC require 2-bedroom unfurnished apartment or equivalent. Ph. 388-4730.

ONE SMALL APARTMENT (PREferably unfurnished) wanted in Beacon Hill area or nearby. Very reasonable. 383-6159 after 5 p.m.

UNFURNISHED, 2 BEDROOM, available August 15. $110. 383-5010.

130 APARTMENTS WANTED

YOUNG UVIC COUPLE REQUIRE 1-bedroom, furnished apartment September 1. Maximum $115. 383-7644 evenings.

WANTED: 2-BEDROOM APT. OR duplex by Sept. 1. Couple with 2 small children, dependable. 656-5789.

131 DUPLEXES TO RENT

LOWER DUPLEX, LINDEN Avenue. 2-3 bedrooms. Living room, kitchen, full basement. Garage. Stove, fridge, and washer. All utilities included in exchange for maintenance. Rent $175. Responsible people. 383-4871.

SIDE BY SIDE DUPLEX IN Sidney new, 2-bedroom and den, wall-to-wall carpet, range and fridge, full basement, drive-in garage. Adults. Available Sept. 1st. $160 a mo. 656-2040.

SIDE-BY-SIDE 3-BEDROOM duplex in Sidney. Wall-to-wall carpet, stove and fridge, carport. $160. Available now. 385-8369 or 386-6870.

5X5 1-BEDROOM, FRIDGE AND gas stove, available Sept. 1st. $120. 479-7103.

3 BEDROOMS, 961 ESQUIMALT Rd. Children but references required. $150. 386-0329 or 383-7174.

UPPER 3 BEDROOM, UTILITIES included, $170. Available Sept. 1. 383-5227.

2 BEDROOM, GAS AND OIL stove, fridge, $100. Pay own utilities. 381 David Street. 478-3443.

NEW 3-BEDROOM DUPLEX, available immediately. 382-7699.

4 ROOMS, OAK BAY, SECLUDED garden, $130. 386-9544.

131 DUPLEXES TO RENT

SEA VIEW, LOWER DUPLEX, 2 large bedrooms, 30' x 14', living room, sunroom, cablevision, $150. 110 Eberts St., 388-5921.

SIDNEY DUPLEX, 3-BEDROOM, wall-to-wall carpet, 1½ bathrooms, frige and range available Aug. 15. 1 child acceptable. $150. 656-2040.

FURNISHED 2-BEDROOM, KITchen, sitting room, $200. 3 bedroom, $225. Heat included. 386-0329 or 383-7174.

SEPT. OR LATER. 2 BEDROOMS. Reasonable to non-drinking, non-smoking adults without pets. 384-0606.

FAIRFIELD AREA. 1-BEDROOM upper duplex, electric range, fridge, and oil heat, $90. 1040 Burdett, 382-3308.

IMMEDIATE, 2 BEDROOM SUITE in side by side duplex in Langford. Range, fridge and all utilities supplied, $125. Call 477-2270.

2 BEDROOM BASEMENT, STOVE and fridge, 1780 Lansdowne. Apply at 3594 Richmond.

LARGE, BRIGHT, 1-BEDROOM unfurnished upper duplex, $100. 385-0668.

1 LARGE BEDROOM SUITE. Fernwood, August 1st or September 1. Adults. $100. 382-1317.

SIDE-BY-SIDE, 1 BEDROOM, 2 adults, no pets. $85. Vacant Sept. 1. 382-0945.

3-BEDROOM, NEWLY DECOrated, $150 per month. 383-5310.

ARTICLES YOU DON'T WANT . . . Sell fast in classified. Don't delay phone today, 386-2121.

132 HOUSES TO RENT FURNISHED

FAIRFIELD, AUG. 2
Close to Beacon Hill Park. 5x5 duplex, 4½ Rms., (large LR with fireplace), basement, fenced yard. Oil-o-matic heat supplied. Includes main furniture and dishes, $130. Dickie Agencies Ltd. 919 Fort, 382-4312 anytime, ask for Wess Dickie.

WATERFRONT WITH ANCHORAGE 4 bedrooms (2 on ground level with cooking facilities and separate entrance), 2 bathrooms, from 18 months to 2 years, from September. 652-1488.

2 BEDROOMS UNTIL DEC. 15. NO small children or pets. 383-4241.

1-BEDROOM COTTAGE. 9 MILES city, adults, no pets. $75. 478-4368.

133 HOUSES TO RENT UNFURNISHED

MALAHAT, 2 B.R. HOUSE. Beautiful area. Swimming and hiking. Lease. $135.

SHELBOURNE, 2900 BLOCK. 2 B.R. house; stove, fridge. No pets. Lease. $135.

MONTREAL TRUST
1057 Fort 386-2111

CLOSE IN ON ROCKLAND AVE.—2 bedrooms, living room, dining room, basement, and auto-oil heat. $165 p.m. Ted Wills, 388-3643, 382-4251.
Rithet Agencies Ltd.

WATERFRONT WITH ANCHORAGE 4 bedrooms (2 on ground level with cooking facilities and separate entrance), 2 bathrooms, from 18 months to 2 years, from September. 652-1488.

3 BEDRM., 840 CRAIGFLOWER, 1½ bathroom, WW carpet, LR with FP. Full basement with extra room. Deposit and reference required. 386-0329 or 383-7174.

TEMPORARY: 4 BEDRM., VIEW Royal, 25 Midwood, $125. 4 Bedrm., Colville, $125. References. 386-0329 or 383-7174.

DE LUXE 3-5 BEDROOM, DOUBLE carport, panoramic sea view, Cordova Bay Ridge. $225 a month. References please. 656-8049.

FOR RENT OR SALE
3-bedroom, modern home in Saanich for short lease or sell on good terms. 385-6290 or 477-3637.

LANGFORD, MODERN 2-BEDroom duplex for responsible tenant. $115. 1 child. 478-2225.

2-BEDROOM HOME, LAKE HILL district, $130, 1-year lease, available September 1. 388-5781.

OAK BAY, 2 BEDROOMS, CLOSE to everything, $180 per month. Damage deposit required. 384-5575.

2-BEDROOM HOUSE IN LANGford, $150 per month. Immediate possession. 477-5511.

2-BEDROOM, BURNSIDE AND Gorge area. September 1, $125. 382-1517.

YOUBOU, 2 BEDROOM, MODERN. Vacant Aug. 31. Access to waterfront. 786 Youbou Rd., 745-6224.

COLWOOD, SECLUDED, 2-BEDroom house. Vacant. $115. 478-2149.

134 HOUSES WANTED TO RENT

LET US RENT YOUR HOUSE. WE have clients waiting for two and three-bedroom homes. We offer good management, careful tenants and reasonable rates.
PEMBERTON HOLMES LTD.
384-8126

WANTED BY RELIABLE COUPLE: 2 or more bedroom house or apartment. Apartment in converted older house preferred in Rockland-Oak Bay area but all areas considered. Phone 383-1205.

SMALL TWO-BEDROOM HOUSE or duplex before October 1st. Careful tenants, fond of gardening. Reference if required. Please leave particulars or telephone number. Victoria Press, Box 601.

MATURE FAMILY, 3 OR 4-bedroom home, August - 15th — September 1st. Oak Bay or Cadboro Bay preferred. $100-$150 per month. References. 388-9271.

VICTORIA TIMES CARTOONIST looking for 3-4 bedroom house. Preferably waterfront or country. Small family, no children. Phone 478-5201.

RELIABLE YOUNG COUPLE, NO childrn, require 1 or 2-bedroom modern home in Sidney, by Sept. 1st. Please call 477-5402 after 4 p.m.

IF YOU CANNOT SELL YOUR home we have reliable clients waiting to rent. Phone Mr. Keen, Boorman Investment Co. Ltd. 386-9212.

2 TO 3-BEDROOM HOUSE OR apartment for 3 quiet adults and cocker spaniel, by Sept. 1. Victoria Press, Box 599.

BLENKINSOP AREA — LADY seeks unfurnished duplex, small house or apartment with garden. 477-1100.

3 OR 4 BEDROOM FULL basement home. Urgently needed by September 1. Colwood-Metchosin area preferred. 642-3171, 642-3423.

TEACHER NEEDS HOUSE OR suite with fireplace, preferably Cordova Bay, Gordon Head, Cadboro Bay. 2 cats and piano. 656-2050.

2 OR 3-BEDROOM HOUSE OR duplex for September 1st. Reliable tenants with one small child. Phone 386-6456.

URGENT! RELIABLE COUPLE with 2 children require 2-bedroom home in city. $110 or less. 382-2816.

FURNISHED 2-BEDROOM HOME, 1 child, View Royal, by October 15th, references. 479-1801.

LOW RENTAL HOUSES — SUITES URGENTLY NEEDED
HOUSING REGISTRY 386-2704

137 HALLS, WAREHOUSES, STORES AND OFFICES TO RENT OR WANTED

P. R. BROWN RENTALS
The People to see . . . PRB

820 DOUGLAS STREET — Office space available from 235 sq. ft. at $50 per month. Ideal for medical and dental profession.

733 JOHNSON ST. — Warehouse space upper floors, 3,000 to 12,000 sq. ft. Use of freight elevator $150 per month for 6,000 sq. ft.

FORT ROYAL MEDICAL BLDG. — 1900 Richmond Ave. Choice of prime office space from 473 sq. ft.

P. R. BROWN & SONS LTD.
762 Fort Street 385-3435

BUILDING — CENTRAL — DOWNtown,

142 WANTED TO BORROW

DISCOUNT FIRST MORTGAGES

A—$2,396 buys $3,000.15 first mortgage payable $39.50 per month including interest at 8 per cent with less than 5-year term.

B—$3,347 buys $3,822.29 first mortgage payable $49.50 per month including interest at 8 per cent with less than 5-year term.

C—$3,825 buys $4,374.25 first mortgage payable $65.00 per month including interest at 8 per cent, with less than 5-year term.

D—$8,396 buys $9,350 first mortgage as of Aug. 15, 1969, payable $100 per month including interest at 8 per cent with less than 5-year term.

For further information call L. Thomas at Douglas Hawkes Ltd., 990 Blanshard St., at corner Broughton St., 384-7128 or res. 479-6382.

SECOND MORTGAGE

Owner willing to pay 15 per cent interest on $5,000 well secured second mortgage. 5-year term.

J. DONALD SMITH LTD.
848 FORT STREET
385-6741

MORTGAGES FOR SALE

—Esquimalt property. $8,000. 1st mortgage, 12 per cent interest, $100.07 per month, 5-year term, A-1 convenant. Property value $12,000.

—$6,800 1st mortgage, 12 per cent interest, $88.13 per month, 5-year term clause. Property purchased for $10,500.

EMBASSY INVESTMENTS
727 JOHNSON ST.
385-5702 24-hr. service

INVESTMENTS
1st Mortgages

12-14 perecent 1st mtges. available in greater Victoria. Sound secure investments to Trust Company standards.

2nd mtges.

14-18 per cent 2nd mtges. available in greater Victoria area, also qualified to strict company standards.

Call 382-9111 Invesco Realty
1800 Blanshard St.
No obligation and in confidence.

HELP! SINGLE MAN, STEADILY employed in respected position needs to borrow $4,000 imm. Will pay $200 a month and reasonable interest. Have co-signature with collateral. Reply, Victoria Press, Box 566.

$2,000 DEFERRED REPAYMENT loan urgently needed by 4th year education student. Family man, homeowner. Victoria Press, Box 549.

BY PRIVATE PARTY WITH GOOD security, $23,000. Write to Victoria Press, Box 575.

143 REVENUE PROPERTIES WANTED

WE PAY CASH

Yes, we have cash for your older duplex, revenue property or house if the price is right. Why bother with numerous appointments to show your property when one phone call may be all that's necessary to get all your cash?

PHONE 385-6741
J. DONALD SMITH LTD.
848 FORT STREET

REQUIRED REVENUE PROPerty listings to complete my portfolio. Duplexes, triplexes, smaller Apts. Call IRA FREEDMAN of Mayfair Realty, 386-2955 or 592-0511.

144 REVENUE PROPERTY

APT. BLOCK
8 SUITES PLUS
2 COMMERCIAL
EXCELLENT TAX
SHELTER
GOOD AREA
LESS THAN 1 YEAR OLD

Excellent revenue property. Very little maintenance. Stucco exterior. Hillside-Shelbourne area. Has high mortgage. Economical rents. Price $135,000. For further details contact:

BYRON W. JEEVES
385-7761
D. F. Hanley Agencies Ltd.

SIDNEY

1050 sq. ft. of expert craftsmanship each side in this no-step duplex. W-W carpet covers the living room and dining room floors. The cabinet electric kitchen has hooded fan and eating area. 2 bedrooms (13x10), (10.6x10.6) and a 12x8 utility room plumbed for washer and dryer. The 3.6 sealed crawl contains 93,000 BTU. OOM on each side and has ample storage space. Renting at $145.00 p.m. 8¾ per cent mortgage. $34,000

NEVA PENNIE
386-3602 386-3585
Metropolitan Realty Ltd.

7 SUITES
ZONED FOR 44 SUITES
$87,000

THE EXISTING BUILDING HAS 7 LARGE SELF-CONTAINED SUITES IN EXCELLENT CONDITION GROSSING $9,600 PER YEAR. THE SPACIOUS LOT IS 36,000 SQ. FT. AND IS ZONED AND APPROVED FOR 44 SUITES. BUY NOW AND BUILD A NEW BLOCK WHEN YOU ARE READY. THIS MUST BE SEEN TO BE APPRECIATED. EXCELLENT AREA.

385-1448 CLIFF SALMOND 477-3626
GARDNER AGENCIES LTD.

15 SUITES—ACT FAST

WE HAD 2 OF THESE—1 ALREADY SOLD!

Be sure to see this attractive Block just 10 years old and in excellent condition. Oil H.W. heat and larger than average suites. 3-2 Bdrm. 8—1 Bdrm and 4 Bach. suites. Grossing approx. $19,500.

ACTION PRICE $138,500
EXCLUSIVE LISTING
S. W. ANDERSON LTD.
384-9028 Res. 382-8917

FINEST PROPERTY
BEACON HILL PARK
12 UNITS
EXCELLENT CONDITION

Full price $79,500, terms. Only one blk. from beautiful Beacon Hill Park. Near St. Joseph's Hospital. Walk downtown. Good sized well maintained property. Full price only $79,500. For further details dial Cliff Stretch, 388-4271. J. H. Whittome and Co.

SIDE-BY-SIDE DUPLEX IN GOOD Colwood area, not far from schools, shopping and bus. Shows good return n investment. Duplex in good condition, nice clean lot. Full price $18,900 — carries approx. $8,300 1st at 6 per cent, $60 per month. This will not be available long. Call me anytime.

R. G. (BOB) GIBSON
386-9741 Res. 383-3216
J. A. Henderson Realty Ltd.

$5,000 DOWN
THREE SUITES

Stucco, three-suite apartment building between two large shopping centres. Revenue $350 per month. Total expenses $420 per year. To be bought with $5,000 down, balance $225 per month. Total price $39,500. PHONE GEORGE LEE, NEW R. BROWN & SONS LTD., 385-3435 OR 478-1908.

JAMES BAY

2 SUITES — APT. ZONED
Three self-contained suites, full basement, hot water heating.
Price $21,500
C. Carpenter or P. Hope
388-3333
B.C. Land & Insurance Agency Ltd.

144 REVENUE PROPERTY

OAK BAY
DUPLEX

Up-and-down duplex with 2 large 3-bedroom suites, rented for $400 p.m. Most exciting seaviews. Seclusion. Half acre lot might be subdivided. $48,000 with low down payment. More adjacent property available. Phone J. Ettema at 383-7115.

OAK BAY

DUPLEX seaview duplex rented for $250 p.m. On 60x160 lot. Price of $39,900 includes extra vacant 60x160 lot. Good terms to good covenant. More adjacent property available. Phone J. Ettema at 383-7115.

OAK BAY
DUPLEX

Up-and-down duplex with two 3-bedroom suites. Upstairs rents at $145 p.m. Downstairs plus, high basement is owner-occupied. Rental value $175 p.m. Total rents $320 p.m. Hot water heating. Excellent condition throughout. Good investment at $27,900. Phone J. Ettema at 383-7115.

Ettema Realty Ltd., 1802 Cook St.

THE YORKSHIRE &
CANADIAN TRUST
LIMITED
737 Fort Street — 388-5561

SOOKE—RIVER ROAD

Try to better this:
—2 adjoining lots, each over 1.5 acres
—2-bedroom house, newly decorated interior, 1½ year lease at $125.00 per month
—1-bedroom cottage newly decorated
—Several possibilities for capital gain
—Property self-supporting during period of lease
—Full price $19,500, easy terms.

John Davis
388-5561

"SUITE AND LOVELY"

This modern attractive 7-suite apartment block is situated in a prime location close to sea and Beacon Hill Park — spacious 1-bedroom suites—oil hot water heat—off street parking—no vacancies—excellent terms—priced to sell at only $87,500.

"OAK BAY"
S X S DUPLEX

Located in a desirable area—each side has a large living room with fireplace—3 bedrooms—electric cabinet kitchen with dining area—close to all amenities—large landscaped lot—priced to sell at only $35,000. To view either of these excellent properties please call

ANDREW DUNNING
384-8001 or Res. 477-5580
Broadview Properties Ltd.

UP AND DOWN
DUPLEX
OAK BAY BORDER

1,300 sq. ft. up, 3 bedrooms, large cabinet kitchen, 4-piece bath, living room 15x26. 1,300 sq. ft. down. Living room 15x26, fireplace, large cabinet kitchen plus utility off kitchen. 2 beds plus 3rd in basement. Large treed lot. Quiet street. Close to all services. $4,500 down will handle.

J. DONALD SMITH LTD.
848 FORT STREET
385-6741

DUPLEX
VICTORIA WEST
LARGE LOT

AN attractive offering to the investor or to the buyer who wants to live rent free. Up and down duplex with separate inside entrances for extra privacy. 2 bedrooms in each suite. Rooms are large and bright. Nearly new oil furnace. Double garage. All in good state of maintenance. Large corner lot. Potencially valuable land. Close to town and services. Priced to sell.

Price $22,500
Call GEORGE PARSONS 388-5555
B.C. Land & Insurance

FAIRFIELD REVENUE
PROPERTY
EXCELLENT
OPPORTUNITY

Older home in excellent condition, five suites. Stucco, woring, plumbing, windows and furnace under five years old. Apartment zoned land. Attractive treed lot and area. ASKING: $41,000.

CALL: STEVE MOONEY
D. F. Hanley Agencies Ltd.

UP & DOWN DUPLEX
TOP FAIRFIELD AREA
GOOD TERMS

Prime location, no rental problems here. High 8' concrete basement lends itself to a third suite. Toilet in basement. Hot water heat. 60x120 lot. Two bedrooms up and down. Good value.
ONLY $24,000.

CALL: BRYON JEEVES
385-7761
D. F. Hanley Agencies Ltd.

DUPLEX — $23,700

This upper and lower duplex has a full high undeveloped basement. Lower suite: 2 bedrooms, living room, dining room, kitchen and bathroom, all large. Upper suite: kitchen, living room, bedroom and bathroom, also large. This is in a good renting area and would bring you an easy net 10 per cent on your investment. Call Gray Lorenzen, 382-2161, 652-1038.

C. J. McLEOD REALTY, LTD.
2230 Oak Bay Avenue

HOUSEKEEPING
ROOMS

A large building containing 40 rooms catering to much needed low rental tenants in excellent close to downtown area. Adjacent to parks, bus, stores. Offered at $110,000 with terms to good covenant. Statements and details to serious principals. Call FRANK BUTLER: Pemberton Holmes Ltd. 384-8126 or (Eves. 479-7377.)

32 SUITES
FAIRFIELD

Now under construction for September occupancy. Located in the prime rental area of Victoria. Excellent sound-proofing. Quality construction. Be the first owner of this fine apartment. Full price $380,000 with 9¾ per cent financing. Please call Stu Purches, 477-5200 or 477-5151.

STUART DEVELOPMENTS LTD.

5-SUITE APT.

Gorge W. location, large waterfront lot, ideal retirement and income, investment or holding. Asking $70,000, convenient terms may be arranged. For further information call Bob Squires, res. 388-6706 or Frank Fenn, res. 477-6087.

Block Bros. Realty
1800 Blanshard St.
386-3231

SAXE POINT — $34,500
DUPLEX — $7,500 DOWN

LOVELY 4-BEDROOM
HOME PLUS A LEGAL
SUITE.
CALL EMIL EZIK
477-5628 or 386-3585
Metropolitan Realty Ltd.

30 SUITES

Quality construction. Mint condition. Country atmosphere. $350,000. Ask for Mr. Fortune at REALCARE ESTATES LTD., 822 Cormorant St., tel. 388-7733.

REVENUE HOUSE. 3 RENTED units, own living quarters on nice city lot, 67x165. Full basement. Gas heat. Garage. $25,000. Some terms. Write Mrs. H. Westerback, 212 Milton St., Nanaimo, B.C.

MODERN 19 SUITE APT. 7¼ PER cent financing. Prime location $188,000, on good terms. G. Devlin — 388-5471 — 658-8049.

CONCORD REALTY LTD.

NEW SIDE-BY-SIDE DUPLEX IN Esquimalt. 2 bedrooms each unit, wall-to-wall carpets, full basements with roughed-in plumbing and bedrooms. Joint ownership possible. Flexible financing. $38,500. 385-2947.

OWNER PRINCIPALS ONLY. DUplex of family home, close to sea, park. $30,500, after 4 p.m. 383-1727.

144 REVENUE PROPERTY

REVENUE PROPERTY

This is not a conversion. 6-suite apt. block. Never a vacancy. Grossing $500.00 per month. $22,500 cash, 7½ per cent financing on bal. This will show a high percentage on capital invested.

$43,500
C. FRED SHERWOOD
Boorman Investment Co. Ltd.
Phone 386-7521 anytime

New, 3-BEDROOM DUPLEX. 1,120 sq. ft. each side; wall-to-wall carpeting, balconies, sundecks, etc. Landscaped. Excellent location. Asking $42,500. Call owners at 386-1091 or 384-5828.

JUBILEE. 70'X200'. REVENUE $400 gross, ideal future apartment site, $2.50 per foot. 656-4254.

145 BUSINESS OPPORTUNITIES

ATTENTION ! !
FIRST TIME OFFERED !
SUPERIOR INVESTMENT
OPPORTUNITIES
GALORE !
MODERN LAKEHILL
SHOPPING CENTRE
DEVELOPERS
SEE THIS.
PROFESSIONALS,
BUILD HERE
AND
CARRY OUT YOUR
PROFESSIONS
IN YOUR OWN
INVESTMENT.
ALL CENTRES
ON LEASES.
FINEST LOCATION !
COMPLETE PACKAGE
$225,000 — TERMS
PHONE
ROBERT YOUNG
383-4124 anytime
McADAMS INVESTMENTS
LTD.

"VANCOUVER ISLAND
PRINTING SHOP

Showing very nice profits after journeyman wages to present owners. Fully equipped for commercial printing and lithography. This is an excellent opportunity for an experienced printer or partnership in a prosperous growing city. Full price of business, equipment and stock is $37,000 with $17,000 down. P and L figures, list of equipment and other details to responsible interested parties.

VANCOUVER ISLAND
ROOFING BUSINESS

Great opportunity here for an experienced roofer or partners to step into a profitable business. MRSMCA membership assures excellent future prospects. Equipment, business, stock, land and combined office and shop building included in the full price of $45,000, with $25,000 down. P and L statement, equipment list and other particulars to responsible persons.

On above ads write Fred Westeedge c/o Nanaimo Realty Co., 17 Church Street, Nanaimo or phone 754-2311 eves. 754-7670 collect.

145 BUSINESS OPPORTUNITIES

HARDWARE BUSINESS
FOR MAN OR WOMAN

This business has been under the same ownership for 25 years. The owner wants to retire, so here is your chance to buy this good, one-man operation located in a city district without local competition. Asking $10,900 plus stock. Ask for details. Phone 383-7115.

J. ETTEMA

DRYCLEANING BUSINESS
FOR MAN OR WOMAN

Fully equipped one-man operation in city location with good parking facilities. Asking price $5,900 with terms. All offers considered. Owner has other interests. For details phone 383-7115.

J. ETTEMA
COMMERICAL BUILDING
$36,900

Located in the recreational centre of the city with unlimited parking. Suitable for retail, wholesale and office use, with space for workshop if needed. Divided into two stores. Rented out for $4,920 per year. $10,000 will handle. For details phone 383-7115.

J. ETTEMA
Ettema Realty Ltd., 1802 Cook St.

ESTER'S PRACTICAL
BOOKKEEPING COURSE
THE BOOKKEEPING DICTIONARY

FOR THE SMALL BUSINESSMAN —Keep your fingers on the books—the pulse of any business, and save money!

FOR THE SELF - EMPLOYED BOOKKEEPER —The Ester system presents every conceivable problem and its solution in its unique "Bookkeeping Dictionary."

FOR THE EMPLOYEE—Get ahead by knowing more than even the most experienced bookkeeper.

Only 25 courses issued annually. For further information contact:
ESTER BUSINESS SERVICES
2950 Range Road, No. 15,
Prince George, B.C.

RETIREMENT PLAN
LOVELY LAKE
BEAUTIFUL LOT
ATTRACTIVE HOME
HAPPY LITTLE
STORE
7-MILE CIRCLE
$20,000 DN.
$200 PER MONTH

JOHN PLATT
386-7521 or 383-2700
BOORMAN INVESTMENT
CO. LTD.

FISH N' CHIPS
OR
GROCERY STORE

you and your better half can pick

1 If Fish and Chips is your game, up over $11,000 for yourself per year. Total investment only $18,000.

2 Big country grocery plus 4-star living quarters on over 2 acres. Tremendous potential here for a clever business man with vision. Full price $55,000 plus stock. For full particulars on both the above businesses, dial Fred Campbell, Off: 382-4251, Res: 592-7482.
Rithet Agencies Ltd.

ARE YOU LOOKING FOR
RETIREMENT IN A FEW
YEARS?
THEN INVESTIGATE THIS
BUSINESS

A restaurant in the centre of the business district of Sidney. Site lends itself to further development. A large steady business. Phone A. W. SHARP, 385-8731 or res. 652-1941.
Crown Realty, G. D. Peaker Holdings Ltd., 727 Johnson St.

GAS STATION
BUSINESS AND
EQUIPMENT
$7,500

Five-year lease on property which includes repair garage, grease pits, hoists, 3 pumps, etc.
Please call me for further details.

L. C. KNIGHT 385-3435
P. R. Brown and Sons Ltd.

EARN ABOVE INCOME

SMALL INTRICATE SALES AND SERVICE BUSINESS FOR SALE ONLY $8,000.

Very profitable and interesting. Owner will train suitable purchaser. RON MacDONALD, 385-8731, 479-4143.

Crown Realty
G. D. Peaker Holdings Ltd.
727 Johnson St.

ESQUIMALT
ZONED COMMERCIAL

2-bedroom home located in the middle of Esquimalt's rapidly expanding business community. Over 400 apartment suites to be built within the same block.

$14,950

Call G. Stevenson, 386-3231, Block Bros. Realty, 1800 Blanshard St., Victoria.

MODERN, DOWNTOWN VICTORIA barber shop, 5 year lease, reasonable price, owner must sell, Victoria Press, Box 609.

145 BUSINESS OPPORTUNITIES

NATIONAL
TRUST CO. LTD.

RARE OPPORTUNITY
LAKESIDE CAFE

Unlimited potential for development and expansion. Business, equipment, living quarters and property for sale. Property approximately ½ acre on highway and lakeside. Busy area. Priced to sell with good terms to the right party. For particulars, contact

WALTER CHECK, 658-5687
HILLSIDE OFFICE, 386-2961

BUSINESS BUYS

A) GROCERY STORE on main thoroughfare to downtown. Good location. Living quarters. Estate sale. Excellent financing. Worth investigating.

B) WATERFRONT LODGE with 75 seat dining room. Coffee shop. 7 guest rooms. Lounges and licence. Foreshore lease with pier. Marina potential, close to Victoria.

C) VENDING BUSINESS, ideal for semi-retired active person. Operation can be expanded.

D) MEN'S WEAR SPECIALTY STORE, DOWNTOWN DOING INCREASING VOLUME. VERY GOOD LOCATION, AND EXCELLENT LEASE. SEE THIS ONE SOON!

Call
MR. FRANK BUTLER
384-8126 479-7377
Pemberton, Holmes Ltd.
1002 Government Street

EXCELLENT INCOME

Minimum investment, part-time or full-time. Investment secured by inventory.

Your own business servicing. Company established accounts.

Canada's funniest best selling

CHARLEY'S CHUCKLE CARDS

By the Famous

CHARLIE WEAVER

No selling necessary. For details write Charley's Chuckle Cards of Canada Ltd., 3630 East Hastings Street, Vancouver 6, B.C.

REST HOME
CLOSE IN
3 BEDROOM SUITE
FOR OWNER

This well known Rest Home is licensed for 10 guests, and has a waiting list of ambulatory patients. An ideal situation for a home and excellent income to qualified people. This is a bright and cheerful building, with a good 3-bedroom suite for the owner. Owner retiring. Account books available. ASKING $55,000. Terms. Please call Mr. Stothers, 386-3231 or 658-5285 eves. BLOCK BROS. REALTY.

SPECIALISTS FOR:
BUYERS SELLERS

Land Development
Mortgages
NHA Homes
Apartments

For advice or participation or financing in all types of developments call Don Butler or Peter Margetts of

Olympic Homes Ltd.

Phone 386-8385 anytime

NEW COMMERCIAL
BUILDING

In Burnside area near Douglas. Suitable for manufacturing, storage etc., with space for seven offices on second floor or storage. Construction is of superior quality, concrete blocks. Concrete main floor, no posts, OOM heat. Interior of second floor not finished, floors supported by heavy joists.

PRICE $42,000

E. H. Jeffrey — 477-1551
A. BERNARD & CO. LTD.
655 Fort Street 384-9335

BEAUTY PARLOR
ESTABLISHED 14 YEARS
ONLY $950

Beauticians — why not break loose and get out on your own? Here is your chance to own your own established, low overhead business at a price you can afford. For more information phone:

JOHN E. THOMSON
385-7761 or 477-4500
D. F. Hanley Agencies Ltd.

PROFITABLE BUSINESS

Service station — small garage with living quarters situated with access to a beautiful bay. Approx. 23 miles up island from Victoria. This business is showing a good profit. Shop equipment included. Open to offers, good terms available.
ASKING PRICE $30,000

TED HUEBNER 385-3435
P. R. Brown & Sons Ltd.

COMMERCIAL BLOCK
TWO BEDROOM APT.

Situated on the corner of Moss Street, Fairfield Rd. Ideal confectionary for husband and wife operation. Price includes land and building plus stock. Great future development potential. ASKING PRICE $35,000 TERMS AVAILABLE. TO VIEW CONTACT RUSS FITZSIMMONS, 386-3231 or 477-2412. BLOCK BROS. REALTY.

OAK BAY
BOOK EXCHANGE

An excellent collection of FIRST EDITIONS REFERENCE AND EDUCATIONAL BOOKS. Good books for every age, also paper back and record exchange. Price includes stock, equipment and lease.

MRS. SIMPSON, 382-8117
NEWSTEAD REALTY LTD.

$2,500 AS IS

Includes all stock and equipment. A variety type that is a part time enterprise and could be developed considerable depending on time and energy.

PHONE
G. H. WILLISCROFT
385-3411 24 hr. service
Ker & Stephenson Ltd.

OWN YOUR OWN BUILDING
Commercial building downtown
Enjoy an income of $410 per month.
or take one of the stores yourself.
Rear Parking
Only $15,000 down, balance monthly.
Full price $36,900.
Arthur E. Haynes (1966) Ltd.
739 Fort St. 386-3271

KOA FRANCHISE

A moneymaker! Largest international system of kampgrounds, 294 in operation, 346 more planned. Proven system to success in the phenomenal growth of outdoor recreation. Excellent return for absentee investors. Kampgrounds of America, Box 1138, Billings Montana 59103.

COOK - FORT
EASY HOURS $3,250

Price reduction makes this flourishing business a real bargain. Call DON or MARGARET MacCLEMENT, 386-3231 or 652-2210. BLOCK BROS. REALTY.

PHOTO STUDIO

City centre top located. Business and equipment for sale only. Only $5,000 with terms. Please call JAY ROGERS for details, 386-3231 or res. 477-4568. BLOCK BROS. REALTY.

BEAUTY SHOP

6 dryers, 3 styling chairs, 2 washbasins, off street parking, good area, some terms, $4,600. Mrs. Petersen, Island Pacific Realty Ltd. 386-6231.

HAIRDRESSERS—ATTENTION

2-operator beauty salon (licensed) conveniently situated in modern 3-bedroom home. For particulars and information, write Victoria Press, Box 553.

145 BUSINESS OPPORTUNITIES

FIRST CLASS
RESTAURANT
CHOICE AREA

An UNUSUAL OPPORTUNITY to take over a fully equipped restaurant in an area of DISCRIMINATING CLIENTS. Seats 40—Stainless steel kitchen—fine crockery—table linen, cutlery. Wall-to-wall carpeting and Torgenol floors. Excellent ladies' and men's washrooms — Large storage room with deep-freeze, etc. GOOD LEASE at REASONABLE RENT available. Can be financed on good terms. THIS IS A CHANCE OF A LIFETIME for an experienced Chef. Price $14,900. Call:

JOHN BISHOP
479-1667 — 24 hrs.
J.B. Royal Oak Properties Ltd.

RESORT OPPORTUNITY
FAMOUS TOURIST AREA
ON WATERFRONT
ALSO ESTABLISHED
CONTRACTOR FIRM

This famous tourist spot needs accommodation for hundreds of visitors who come in yachts, boats, planes to visit this famous fishing spot and one of the few truly Indian villages in B.C. Here are 23 beautiful acres — ideal for large tourist lodge and vacation resort with yacht anchorage and projected airstrip. The contractor-owner, due to ill health, will include his fully furnished home and business with tractors, front-end loader, heavy trucks, fully equipped shop, etc., etc., all for the price of $50,000 or would consider half interest partner who would assist with development. A little "vision" and an enterprising nature could make this a million dollar proposition. For full particulars, maps, photographs, etc., call or write:

JOHN BISHOP
479-1667 (24 Hrs.)
J. B. Royal Oak Properties Ltd.
4520 West Saanich Road
Victoria, B.C.

MODERN MOTELS
TOP LOCATIONS
VICTORIA AND NANAIMO

We have exclusive listings on two first class motels, each only a year old. Both are located for prime tourist traffic flow and for convenience of commercial representatives the year round. Fully equipped with kitchens, colored T.V.s, etc.; and with up-to-date modern construction and planning which results in efficency and economy of operation. For full details and operating figures showing good and growing profits, please contact

WAGNER—FORD—THORNE
386-3231

NEW WAREHOUSE
OR
INDUSTRIAL SHOP

Concrete block construction, 14-foot high truss ceiling with full 40-foot clear span, excellent attached offices with 4 separate rooms, 2 washrooms, basement, FOUR THOUSAND SQUARE FEET of working space under best modern conditions. Available for sale or lease. Please contact

WAGNER—FORD—THORNE
386-3231
Block Bros. Realty Ltd.
1800 Blanshard Street

COFFEE SHOP
DOWNTOWN LOCATION
WELL ESTABLISHED
EXCELLENT TURNOVER

Strategic corner location in large business block in the centre of downtown business area. Price includes business, top quality equipment, fixtures and stock on hand. Very good lease and lease renewal privileges. Rent just $180 per month. Approximately half cash required to handle.

FULL PRICE $18,000
ED JUPP, 385-2481
SWINERTON, STEWART CLARK LTD.

COMMERICAL BUILDING, 3,200 sq. ft., with off-street parking. Downtown, near Hudson's Bay Co. $4,500, terms arranged. Phone 382-6513, evenings, 388-9853.

MUST SEE TO APPRECIATE, newly renovated coffee shop, in rapidly expanding area. See at Lagoon and Metchosin Rd.

HELP YOURSELF TO
BETTER LIVING WITH
ONE OF THE FINE
HOMES IN TODAY'S
CLASSIFIED ADS.

146 BUSINESS OPPORTUN.TIES WANTED

MOTELS AND HOTELS
BUSINESSES WANTED

If you are considering selling your business, inquire about the advantages of placing your listing in experienced hands. We have buyers for grocery stores, apartments, motels and farms in all price ranges. For professional service at no extra cost write or phone B. L. Knelson or Frank J. Ney, c/o Nanaimo Realty Co. Ltd., 17 Church Street, Nanaimo, B.C. 754-2311.

BUSINESSES WANTED

Have buyers for motels, hotels, apartments. Will give exclusive confidential service to all replies. Have cash buyers for good acreage. Please call B. L. Knelson or F. J. Ney, 754-2311 days, 759-5566 eves.

NANAIMO REALTY CO. LTD., Division of GREAT NATIONAL LAND AND INVESTMENT CORP. LTD.

WILL INVEST UP TO $8,000 IN A good business. All replies strictly confidential. Victoria Press, Box 602.

147 EXCHANGE REAL ESTATE

INTERESTED IN
MOVING TO THE
COWICHAN VALLEY

Then contact F. A. HALEY, 743-2394 or 386-3231, BLOCK BROS. REALTY. I have all types of homes and property listed. Call me and ask about our trade plan. Regardless of where your property is.

TRADE WATERFRONT

Owner C.T. quality seafront home will trade for equity in revenue property. See Pemberton, Holmes Column under Ardmore. $55,000.

PEMBERTON, HOLMES
LTD.
Douglas Gage — 384-8126

FOR SALE OR EXCHANGE: excellent self-operating Victoria Coin-op-Laundromat. In shopping plaza, 16 washers, 8 dryers, no drycleaning. Good returns. Current financial statement available. $20,000 cash or use as down payment on 4-6 suite apartment block not conversion. Call Mrs. McLean at 477-6296.

Have almost new 22' trailer completely equipped with stove and oven, double sinks, frig, vanity bathroom with bathtub. Sleeps six, will trade on lot, acreage, or small house. Phone Marian Price, 388-4401 Shirley Philips' Homefinders Ltd.

LARGE FAMILY HOME IN VICtoria University area for property in South eastern B.C. with lake or river. Victoria Press, Box 606.

149 LISTINGS WANTED

DO YOU HAVE

A rest home for sale? Just sold 2 and have buyers waiting.

DO YOU HAVE

Either raw acreage or acreage with a nice home on the peninsula?

DO YOU HAVE

Business or revenue property anywhere in Victoria?

Phone ROY E. HILLS
Broadview Properties Ltd.
1109 Johnson Street
Phone 384-8001

150 HOUSES FOR SALE

NATIONAL
TRUST CO. LTD.

OPEN HOUSE
AT
3350 COOK ST.
1:30 TO 4:30 P.M. SAT.

Attractive two bedroom home just renovated on a nice lot. Living room with fireplace, cab. kitchen with eating area. Vanity bathroom — excellent retirement home. Asking $18,900 with terms.

DON CLARK
388-5451 ANYTIME

NEW DUPLEX
3995 SHELBOURNE ST.
OPEN FOR INSPECTION
FRIDAY EVE., 7 - 9 P.M.
SAT. AFTERNOON
1 - 4 P.M., EVE. 7 - 9

Excellent construction and spacious accommodation for two or more families. Many fine features include wall to wall broadloom throughout, stove and fridges, sundecks. Why not treat yourself to the best — for less.

$44,900
TOM BEAL
386-2961 592-1069

SIDNEY
MELLVILLE PARK

Three fine new homes to choose from; financing arranged to suit your down payment.

1. Three or four bedroom home, four piece bath plus ensuite plumbing and basement roughed in for extra two piece. Wall to wall broadloom throughout. Attractive tudor bay window living room. Extra finished fireplace in family room. Price $27,600.
2. Larger floor plan than above with spacious well appointed entrance hall. Price $27,900.
3. Accommodating family home, three or four bedrooms, feature wall living and dining room extra roughed in plumbing in basement. Price $25,750. To view any of the above homes. Phone

TOM BEAL
386-2961 592-1069

A PRESTIGE HOME

Are you looking for an especially nice home, which will afford you privacy, comfort, fine sea views, and a little gardening? This one is ideal for living, entertaining and relaxing. It is located in South Oak Bay, high on a treed hill on a large lot overlooking the sea. Lots of space for all your needs and in very good condition. Asking $62,500.

MR. DOBSON
386-2961 ANYTIME

$18,900

Four bedrooms and only 15 yrs. old. See this well planned attractive home located in the Gorge area, close to everything. Living room with F.P., large kitchen with dining area, two bedrooms, and a four piece bathroom. The additional bedrooms are in the full high basement. Oil heating, good wiring and plumbing. Clear title.

MR. DOBSON
386-2961 ANYTIME

SIDNEY AREA
VERY REASONABLY
PRICED

Attractive four-year-old home in desirable fully serviced area. Large comfortable living room, spacious, bright kitchen with eating area, 3 bedrooms, 4-piece bath with vanity. Extra high full basement, ideal for further development. Try your offer on asking price of $24,950. To view, phone:

KELLY NEMETH, 477-4641
WALTER CHECK, 658-5687
HILLSIDE OFFICE
386-2961

TUDOR STYLE
LANSDOWNE SLOPE
FOUR BEDROOMS

Beautiful four bedroom 1½ storey home nicely landscaped — living room with fireplace, family size dining room, cab. electric kitchen with nook — two bedrooms, 4 pce. bath down, 2 bedrooms, 3 pce. up. Full basement. Ideal for development. H.W. heat. Asking $34,900.

DON CLARK
388-5451 ANYTIME

OAK BAY WILLOWS
NEW LISTING
$29,100

Large attractive family home in the popular Willows area. Living room with corner fireplace, dining room, three bedrooms, cab. elect. kitchen with eating area, plus garburator — sundeck — rumpus room, two bathrooms, all this with 5½ per cent mortgage. To view, call

DON CLARK
388-5451 ANYTIME

GORDON HEAD
NEAR THE SEA!

A spacious, well appointed gold medallion home in a quiet, treed residential area. It is only 3 years old, well maintained and features a large living room with a massive fireplace, a guest size dining room, family size kitchen with lots of cupboards, 3 bedrooms. Full high basement with a 15 x 34 rec. room and space for further development. 24 x 12 sundeck and many other features. The home is situated upon a 80 x 181 expertly landscaped lot.

FULL PRICE $35,000
Good terms available

Exclusive with Mr. Hegen
Office 388-5451 Res: 385-8895

ROCKLAND

First time on the market for this highly recommended Executive home. Expertly designed, located on large treed lot with view of sea and mountains. Professionally landscaped, giving it park-like setting. Roomy entrance hall leads to large living room with neat glassed in fireplace and comfortable wall to wall carpet. Guest size dining room with wall to wall carpeting. Has sliding doors leading onto brick walled patio with feature garden providing restful seclusion and privacy. Master bedroom has 4 pce. vanity ensuite. Also on the main floor second bedroom, cozy den with glassed in fireplace and full 4 pce. vanity bathroom. Bright spacious kitchen with smart cupboards and eating area. Washer and dryer facilities are off the kitchen. Adequate family room in the basement plus extra bedroom and 2 pce. bathroom. Ample storage is available. Double attached garage has level access from side street. Make your appointment now to view this excellent home.

WALTER CHECK, 658-5687
KELLY NEMETH, 477-4641
386-2961 ANYTIME

150 HOUSES FOR SALE

NATIONAL
TRUST CO. LTD.

HIGH LOCATION
EXCELLENT VIEW

Exquisitely different this new attractive home of Spanish Contemporary design, ready for occupancy. Ideal for large family or may contain a separate luxury suite. Both floor levels offer views of sea, mountain and natural terrain. Close to all services yet retaining a secluded atmosphere. This attractive spacious home is priced at $45,000 — suitable financing may be arranged.

WALTER CHECK, 658-5687
KELLY NEMETH, 477-4641
ANYTIME 386-2961

FAIRFIELD
BRAND NEW!

A very attractive, quality built 3-br. home, in a quiet area, just below Government House. All rooms are well appointed and the list of special features includes solid maple cupboards in the bright kitchen, 2 fireplaces, a sundeck shaded by tall trees, finished rec. room and space for further development in the high basement. If you appreciate good workmanship, this is the home for you.

FULL PRICE $32,750
(TERMS)
For further information, call
MR. HEGEN
Off. 388-5451 Res. 385-8895

B.C. LAND
& INSURANCE AGENCY
LTD.
922 Government St. 388-3556
"Serving B.C. Since 1863"

VIC. WEST
HANDYMAN'S SPECIAL

To settle an estate. Solid older 2 bedroom bungalow with full high basement. Nice location handy to all conveniences. Needs some work. Exclusive listing.
Price $11,550.00

CALL MR. CARPENTER
OR MR. HOPE,
388-5555 ANYTIME

VIEW ROYAL
LARGE LOT—50'x280'
$7,000 DOWN—
7½ PER CENT AT $80!
2 BEDS. — NO STEPS!

Cosy remodelled siding bungalow, panelled living room, 12'x17', cabinet kitchen, S.S. sink, oil range, 2 bedrooms, 3-pc. bath. Hard-top driveway, large secluded back garden. Only $7,000 down, price $15,000.

CALL D. OKKER
478-4501

4 BEDROOMS
2 BATHROOMS
FULL BASEMENT
GOOD TERMS

Close to Town & Country Shopping Centre on a quiet residential street. Immaculately clean and tastefully renovated. Offering the best in family living at reasonable cost. Phone now to view. You will be glad you did. Only $21,900.

CALL DIRK OKKER
478-4501

OAK BAY
POST AND BEAM

on quiet street near Uplands Golf Club.
This beautiful residence consisting of large living room, guest size dining room with built-ins. Cabinet electric kitchen with adjoining utility room. Three bedrooms and beautiful vanity bathroom up, fourth bedroom or den and vanity bathroom with tiled shower down. Large rumpus room with fireplace. Very large separate double garage. Beautiful garden which enjoys considerable privacy, all fenced, etc. This home must be seen to be appreciated. Realistically priced at $43,000. A.B.C Land Exclusive.
My pleasure to show you this property. Please call:

LEIGHTON LOVITT
388-5555

RICHMOND - LANSDOWNE
LOVELY 6-ROOM
BUNGALOW
BETTER THAN NEW!

This is one of the best most delightful homes in this fine area. Beautifully landscaped with expensive shrubs. A back garden like a miniature park of your own. 3 bedrooms, large living room, separate dining room, family size kitchen that is modern and bright, full basement has large rumpus room plus lots of area for further development. This is an immaculate home that you must see to appreciate its outstanding features and value.
PRICE $31,000
Call MR WALTERS or
MR. PARSONS, 388-5555

GORDON HEAD
DISTINCTIVE
CONTEMPORARY HOME
Expertly Constructed
and Designed

An expansive home with lots of living area, entirely different. You will love the miniature conservatory in the large warm living room. The family room-dining room combination features a lovely raised hearth fireplace. Kitchen is a dream of its own! Separate sleeping area has two full size bathrooms with en suite off master bedroom. Large two-car garage can also be used as workshop. Efficient hot water heating system. The very best in construction and materials were used in this fine 3-year-old home. Priced below today's replacement cost.
PRICE $42,500
FLEXIBLE LOW INTEREST
TERMS AVAILABLE
Call MR WALTERS or
MR. PARSONS, 388-5555

HAGAR & S
W
A
Y
610 N
Yates St. E Ltd.

OAK BAY BORDER

"IN AN ENGLISH
COUNTRY GARDEN"

With small greenhouse on a quiet, secluded avenue — a charming, 2-bedroom cottage, new wiring and electric heat. Situated well back from the street. The property is large, two lots, one lot could

150 HOUSES FOR SALE

P. R. BROWN & SONS LTD.
762 Fort St. 385-3435 (24 Hr.)

THE PEOPLE TO SEE . . . P.R.B. ! !

OPEN HOUSE
2824 WYNDEATT AVE.
SAT. 1:30 - 5

Quick possession possible on this no-step home, on a quiet street, one block from the water and transportation. 2 B.R.'s, can be 3, family sized kitchen, entertainment sized L.R. with F.P. and W.W. carpet, etc. Asking price $22,600 but all reasonable offers considered. For prior viewing call

JACK TURNER 385-3435

— P.R.B. —

No. 1
UPLANDS — SEAFRONT
9 ROOMS — MODERN

Spacious de luxe bungalow, 4 B.R.s, 3 bathrooms, 16 years old. Large garden (approx. 1 acre); Sprinkler system, 150 ft. waterfront, sheltered beach.

No. 2
OAK BAY — SEAFRONT

Near Victoria Golf Club, 8 rooms, dignified older home, excellent condition, bristling with charm. Large completely secluded garden, 70 ft. waterfrontage with safe boat anchorage.
For further information on above offerings please call

MR. HOLMS 385-3435

—P.R.B.—

OAK BAY

Quality 3-Bedroom home in the Willows. Spacious Living Room and Dining Room, Kitchen and 4-pce. Bathroom. Comfortable 3-room suite down with panelled Living Room. Auto-Oil Heat. All on a very good lot with fruit trees and lawn. Price $32,250.

J. P. H. EVANS, 385-3435

—P.R.B.—

OAK BAY SOUTH

Just listed. Spacious family home plus excellent suite. Possible legal duplex. Charming beamed ceilings in entrance hall and dining room, near new wall to wall main floor and stairs. Hot water heat. Recently added self-contained suite ideal for in-laws or legalizing. Large treed lot. Could be 5 bedroom home.
ONLY $31,500 — GOOD TERMS
C. WARREN 385-3435

—P.R.B.—

FAIRFIELD
SECLUDED PARADISE

Can you imagine almost half an acre of beautifully landscaped garden with magnificent trees all around the perimeter giving complete seclusion right in the best part of Fairfield? Plus a lovely white shake home which is the best designed and built home that I have ever seen. There is a large living room with a fireplace, a really big dining room, a roomy electric kitchen with loads of cupboard space, a big bathroom and two bedrooms. There are entrance and through halls, a full high basement with toilet, an attached garage and workshop. Everything is immaculate and frankly the owners are extremely reluctant to leave this lovely paradise. Full price $27,500 with clear title.

GEORGE S. LEE
Office 385-3435 Home 478-1903

—P.R.B.—

FAIRFIELD
SEAVIEW

Immaculate 2-storey home with basement. Large Living Room with fireplace and Dining Room with beam ceilings. Family size kitchen and upstairs there are four bedrooms and modern bathroom. A block from the water. Price $25,900.

J. P. H. EVANS, 385-3435

—P.R.B.—

5 BEDROOMS
2 VANITY BATHS

Excellent 1½ storey family home featuring living room with fireplace, separate dining room with oak floors, hot water heat, high location, attractive exterior.
PRICED TO SELL $25,500
C. WARREN 385-3435

— P.R.B. —

TRIM AND TIDY
FULL HIGH BASEMENT
TWO BEDROOMS

A fully modern home on a quiet street close to schools and bus line. This is a nicely planned home with a through hall, dining room, and a utility room off the kitchen. It is heated by automatic oil hot air furnace and the new-condition electric stove, the refrigerator and washer and dryer are included in the price of

$22,900
To view please call
S. W. BRIDGES
385-3435 478-1455

—P.R.B.—

ROYAL OAK
3 BEDROOMS

6 year old bungalow. Large living room, guest size dining room, very attractive kitchen and attached full sized garage. Very attractively landscaped garden in an area of many natural trees.
PRICE $21,900
FRANK MARSHALL
385-3435

—P.R.B.—

JAMES BAY
ESTATE SALE

Two Houses on One Lot.
Main House—1150 sq. ft., 5 bedrooms, new furnace, sep. garage. Rented.
2nd House — 700 sq. ft., 2 bedrooms, oil range. Occupied by owner.
$20,000
L. C. KNIGHT 385-3435

— P.R.B. —

GORGE
$14,900

Just right for a starter or retirement home. 2 Bedrooms, Living Room, Kitchen. Redecorated and ready for early occupancy.

J. P. H. EVANS, 385-3435

— P.R.B. —

P. R. Brown and Sons have mortgage money always available

BASTION SQUARE PROPERTIES
of Victoria Ltd.
80 BASTION SQUARE
388-4294

OPEN HOUSE
2980 Irma Street
Fri., 7 to 9, Sat., 2 to 4

Three-bedroom, well-finished basement, seclusion, lovely view, lots of extras. Price is reduced to $35,900. Possession immediately. M.L.S.
Phone L. or V. REISE
479-5008 or 388-4294 anytime

GORGE AREA
STARTER OR RETIREMENT

$21,500 is the asking price for this immaculate 2-bedroom home with den or 3rd bedroom in the F.C. basement. For appointment to view or further details call
HEATHER GAMMON
OR
MARION HAMILTON
388-4294

HIGH QUADRA DISTRICT — VACANT

A quality constructed, 1-yr.-old, 3-bedroom home — excellent mortgage of - $18,000 at 7½%. Vendors will carry a 2nd mtge. Asking $35,500. For further details and viewing, please call LEE FORBES, 385-1431 anytime, QUADRA REALTY LTD.

150 HOUSES FOR SALE

FOR YOUR CONSIDERATION

1. FAIRFIELD. Gleaming white 2-bedroom RETIREMENT OR STARTER SPECIAL on lovely landscaped lot. Quiet street in choice area. EASY walking distance to all facilities. Full basement. $22,500 with terms to suit qualified buyer. Call ROBERT YOUNG, 383-4124 anytime.

2. GORDON HEAD. Older 2-bedroom dollhouse. Full basement with extra bedroom roughed-in. Modern wiring. HANDYMAN SPECIAL. On sewer. $17,900—terms. Call ROBERT YOUNG, 383-4124 anytime.

3. McKENZIE - BLENKINSOP. Three-bedroom beauty plus one roughed-in in FULL BASEMENT. Nicely landscaped lot. Carport. IMMEDIATE OCCUPANCY. $24,900 — low down payment will handle for qualified purchaser. Call ROBERT YOUNG, 383-4124 anytime.

4. SIDNEY. NEW LISTING. Two-bedroom charmer—immaculate. Full basement. Perfect starter. $17,500—terms. Call ROBERT YOUNG, 383-4124 anytime.

5. PRIME OF GORDON HEAD. BRAND NEW HUCKER BUILT 3-BEDROOM BEAUTY. 1½ bathrooms. Full basement roughed-in for additional rooms. Carport and sundeck. TREMENDOUS VALUE HERE AT ONLY $29,500. $3,500 down will handle for qualified buyer. Call ROBERT YOUNG, 383-4124 anytime.

6. CENTRAL SAANICH. POSSIBLE VLA. Older 3-bedroom home on 0.4 of an acre. 1,080 sq. feet. Offered at $23,900. Call ROBERT YOUNG, 383-4124 anytime.

7. GORDON HEAD. ONE-YEAR-OLD HUCKER BUILT SPLIT LEVEL LOCATED ON NEW QUIET CRESCENT WITH UNDERGROUND WIRING. VALUABLE EXTRAS (such as new stove, fridge, washer, dryer, etc.). ASKING $31,500 — TERMS. Responsive vendors. Call ROBERT YOUNG, 383-4124 anytime.

8. BEAUTIFUL BROADMEAD ESTATES. BRAND NEW HUCKER BUILT QUALITY SPLIT-LEVEL RANCHER. 3 BEDROOMS, 2 BATHROOMS. Basement roughed-in for rec. room with fireplace (sliding glass doors to cement patio), extra bathroom and utility room. A shining white jewel situated amongst Douglas firs on a lovely large lot. Front landscaped. Double garage. $42,500 with excellent financing. Call ROBERT YOUNG, 383-4124 anytime.

McADAMS INVESTMENTS LTD.

TOWN & COUNTRY
REALTY
LIMITED
3617 Douglas St.
382-7276

OPEN HOUSE OAK BAY
SATURDAY, 2-4
766 Falkland
$27,500

2-bedroom home. Lot Size 50x155. Well maintained throughout. Basement could be developed. Nice large fenced back garden. Some financing available. Nice cosy home. For further particulars contact
Geoff Eyton
Bus.: 382-7276 or Res.: 477-5295

OPEN HOUSE
3148 Mars St.
Sat. Afternoon

Possible 5 bedrooms and 3 bathrooms. Good location.

OWNERS VERY ANXIOUS TO SELL

Good terms at $24,900. House is vacant. R. Frost 382-7276 or 478-5887.

LANGFORD
$12,900

Fridge, Stove, Washer and Dryer included in price. Close to conveniences. Lot size 94x103. Property fenced. Some financing available. Contact G. Eyton, 477-8285 (res.) or B. Lawless, 382-0870 (res.) or 382-7276.

BRENTWOOD

Older type home in good condition, 3 bedrooms, living room with fireplace. Auto oil heat, separate garage. Lot approx. ⅜ acre with fruit trees. Call Bert Ralph 382-7276 or 383-8944.

JUBILEE HOSPITAL
5 Bedrooms
VACANT

Large family home suitable for duplexing. Full basement with extra room. Oil Heat. New wiring. Lot 60x135. Exclusive with B. Lawless. To view call 382-7276 or Res. 592-0870.

SIDNEY

This beautiful home on a treed lot, not yet completed. Call me for more details. R. Frost 382-7276 or 478-5887.

FOR SALE BY OWNER

Save yourself $8,000. build your own foundation under a beautifully constructed 8 year old home in View Royal. Close to school and bus stop on quiet cul-de sac. Shiny hardwood floors throughout, 2 bedrooms, (walk-in-closets) large clean bathroom, large livingroom with raised hearth fireplace, dining area and bright kitchen with plenty of cupboard space. This house must be seen to be appreciated on 85 x95 lot. stucco finished, with aluminum picture windows. 382-5227.

CLARKE & WALLACE
REALTY LTD.
630 Broughton St. 385-8794
Across from Eaton's Car Park

OPEN HOUSE
SAT., 2 - 4:30
3888 CADBORO BAY RD.
SEAVIEW

If you have been looking for a family home in the Cadboro Bay area this home will be of special interest to you.
—Attractive living rm. with F.P.
—Kitchen with family room.
—3 B.R.s plus den (1½ baths).
—Large secluded sundeck.
—Close to Beach and Park.
—Owners are transferred.
—$34,900 (with 6 pc. mtge.).
Mr. Pigert 385-8794

OPEN HOUSE
120 FT. LAKEFRONT
5043 PROSPECT LAKE RD.
SAT., 2 - 5

A beautiful double lot completely secluded with trees and a gentle slope to the water, boat ramp. A paradise for summer fun. Cottage with comb. LR-DR-2-BR, large sunporch overlooks the water. Price $24,900. LOUISE WILTERMUTH or PEPE BROWNE, 385-8794 anytime.

½ ACRE SECLUSION
BEAUTIFUL SEA VIEW

This lovely contemporary 3-BDRM, 2-BATHROOM home is located on a beautiful ½-ACRE LOT with complete SECLUSION for enjoying the PANORAMIC view of sea, trees and mountains. WALL-TO-WALL carpeting is featured throughout the LARGE LR WITH FP, LARGE DINING ROOM, bedroom and halls. A lovely cabinet electric kitchen with a MAIN FLOOR UTILITY enables easy and graceful living. Add to this a high concrete basement, DOUBLE CARPORT, blacktop semi-circle driveway, shrubs and trees in abundance and you have a home well worth seeing; priced at $38,500. For viewing please call C. Baird or W. Neal 385-8794. No drive-bys at vendor's request.

TRY $3,500 DOWN PAYM'T

BRAND NEW, 1230 SQ. FT. STUCCO AND STONE BUNGALOW IN THE MOUNTVIEW AREA WITH FULL HIGH BASEMENT, CARPORT UNDER, LARGE SUN DECK AND CONSISTING OF 14'x21' LIVING RM. RH SANDSTONE FIREPLACE, 9x10 DINING RM. CHARMINGLY ARRANGED CABINET KITCHEN AND 3 LGE. BEDROOMS — OAK FLOORS THROUGHOUT. PLEASE PHONE W. NEAL OR C. BAIRD, 385-8794.

DEEP COVE SEA FRONT

"GOOD MOORAGE — BOATING FISHING AND SWIMMING"
5-YR-OLD SPLIT-LEVEL 4-BEDROOM BUNAGLOW, 20x14 LIVING ROOM FACING SEA. FAMILY SIZED DINING ROOM, LARGE CABINET KITCHEN. LOVELY GROUNDS. BOAT HOUSE AND RAMP PLUS WORK AREA ONLY $34,900. WM. NEAL — C. BAIRD, 385-8794.

GOOD SEAVIEW BUNGALOW—NO STEPS
APPROX. ½ ACRE
MUST BE SOLD!

Just listed brand new ranch bungalow, in beautiful Central Saanich. Choice location, trees and fresh air, a nice rural setting yet only 25 minutes from downtown. Large living room, separate dining room, smart contemporary kitchen, 1½ baths (incl. en suite), 2 big bedrooms plus a billiard room and utility room. Carport and adjoining workshop. Fine quality carpets and fixtures throughout. List price $32,900. Open to Offers. Call Mr. Pigert, 385-8794.

1,200 SQ. FT.
AT ONLY $17,900

An absolutely immaculate 3-bedroom full basement home situated within walking distance to town, schools and good bus service. Spacious living room separate dining room. This is a one family home kept in the very best condition. For reasonable down payment owner will carry the balance. This is really good and won't last at only $17,900. Mrs. Johnston, 385-8794.

MAYFAIR REALTY LTD.
Woodward's Mayfair Centre
3153 Douglas St. 386-2955

NOTE—
YOU CAN TRADE YOUR PRESENT HOME ON ANY OF THE FOLLOWING LISTING.

URGENT SALE

Peace and quiet — just a few minutes from downtown. Modern stucco bungalow in an excellent location. Large living room with fireplace and oak floors, dining room, electric kitchen, 2 bedrooms and bathroom. There is an extra finished bedroom in the full basement. Immediate possession can be given. You will find this hard to beat at $20,500. Call JIM ALLAN, 386-2955.

LANGFORD AREA

Near bus, schools and golf. Try $3,000 down. 2 bedrooms. Full basement. Call JACK WHITE 386-2955.

THE YORKSHIRE & CANADIAN TRUST LIMITED
737 Fort Street 384-0514

It only happens once in a while that a lovely, four-bedroom home comes on the market in Victoria's most attractive residential area — Uplands Slope. This home is only a pleasant stroll to the seashore, shopping, schools, transportation and church. The garden is beautiful and the house immaculate. The master bedroom on the first floor is 14'x12'. The second bedroom, or den, is 13'x11'. A four-piece bath is off main hall. Two other bedrooms and really a third are on the second floor with complete bathroom facilities. The living room has an air of friendly charm with a fireplace that radiates hospitality. This room with its attractive bay window is 25'x14'. The dining room is cheery and makes mealtime a happy event every day. The kitchen is large, modern and electric that makes cooking fun. The bright breakfast area starts your day on a cheerful note. You must see this home. Reasonably priced at $42,000. Call:

A. A. Chauvin or F. C. Pollard
383-2523 or 384-0514

WATERFRONT
HIGH GORDON HEAD

This superbly constructed, gracious home has 4 really large bedrooms, entertainment size living room with fireplace, separate dining room. Fabulous views. Luxurious wall-to-wall throughout. 3-car carport and enormous sundeck. A quality home in an area of fine homes. Your small house could be accepted as part payment on the full price of $65,000. To view, please call Mrs. T. R. Watson, 382-2161 or 386-6484.

C. J. McLEOD REALTY LTD.
2230 Oak Bay Ave.
382-2161

CLOSE IN 3 BEDROOMS, PLUS 1½ BATHS, REC. ROOM. $23,900

This solid, well placed home is ideal for the large family. Location is real handy, easy walking distance to all schools. The living room is large and comfortable, with open fireplace. Dining room is guest size. Kitchen is completely modern with teak wood cabinets and stainless steel sink. The 4-piece bath is really a delight to see. Full basement has large rec. room, 2-piece bath and extra bedroom. Please phone with-out delay as this will sell to the first genuine buyer. Island Homes Ltd., 386-7545. Mr. James, 592-0773.

NEAR U-VIC 3-BEDROOM HOME.

hardwood floors throughout. Extra large living room and dining room with floor-to-ceiling fireplace and natural cedar walls. Large vanity bathroom. Finished basement suite with fireplace, cabinet kitchen and 3-piece bathroom. Private sale. $28,300. 477-1989.

OPEN HOUSE EVERY DAY, 7-8, 828 Cornwall.

150 HOUSES FOR SALE

UNIVERSITY REALTY, LTD.
3639 SHELBOURNE ST.
IN THE PLAZA
477-1855

GORGE
DRIVE BY 565 OBED AVE.
$3,000 DOWN

Excellent floor plan. Spacious 12-year, 000M stucco THREE BEDROOM family bungalow on 50 x 210 sewered lot. Bus, schools and stores close by. Completely renovated and in spotless condition. Asking price $18,950.

GEORGE THORNELOE
477-1855 477-2771

QUALITY PLUS!
NEW LISTING
6¼ PER CENT MORTGAGE

If you have been looking for more than just a house, then I do suggest you inspect this beautiful, 6-year-old, 3-bedroom, full basement home. There are features in this immaculate residence that one does not see every day. Such as raised hearth fireplace faced with Italian stone, plastered walls throughout, valancing in every room. Built-in range in the sunny, bright kitchen, large eating area, adjoining guest size dining room. Sliding glass doors to a large secluded sundeck. Open stair well to basement which features a magnificent rumpus room with fireplace, 2-pce. bath-room, plus an extra room. The landscaping and gardening is a "green thumb" delight. Also a small greenhouse. This is without a doubt, today's best buy.
For further information contact
JACK RODGER, 477-1855

DRIVE BY
3955 BLENKINSOP RD.

THEN CALL ME TO SHOW YOU THIS CHARMING HOME. 2 BEDROOMS, NO BASEMENT, OIL HEAT.
ANNE STACEY, 592-4997

JUST LISTED
SIDNEY — $18,900
ELECTRIC SAUNA BATH
OWNER TRANSFERRED -

A COUPLE OF CHANGES COULD MAKE THIS INTO A DUPLEX OR AN OVER $20,000 HOME. MAIN FLOOR: 2 BEDROOMS, 3-PCE. BATH PLUS SAUNA. 2ND FLOOR: ALL ELECTRIC KITCHEN INCLUDES FRIDGE AND RANGE. ALSO DINING NOOK, 12x14 BEDROOM, LIVING ROOM WITH SLIDING GLASS DOORS TO SUNDECK. IF YOU'VE BEEN LOOKING FOR SOMETHING DIFFERENT WITH FLEXIBLE TERMS, CALL ME NOW, 477-1855, OR PHONE ME AT HOME, 477-6504.

ALEX DAVYDUKE

ETTEMA REALTY
ETTEMA REALTY
ETTEMA REALTY
1802 Cook St. 383-7115
Specializing in Satisfaction

2 BEDROOMS
$18,900

A charming home in the beautifully treed Maplewood and Blenkinsop area. Ideal home for 2 or 3 people. Living and dining room L-shaped. Basement with hot water heating. 58x156 lot. Phone

PETER TER VEER
383-7115 Res: 479-1588

OAK BAY
$30,700

This 1394 sq. ft. home is situated near McNeil and Foul Bay Rd., within walking distance from shopping and schools. 18x14.6 living room with fireplace, guest size dining room, spacious kitchen with eating area, 3 bedrooms, 4-piece vanity bath with colored fixtures plus 2-piece off the master bedroom. Roughed-in recreation room with fireplace. Patio. Drive-in garage. This is an excellent family home with semi-seciuded treed garden. Possession before school starts. To view phone

FRED McLAUGHLIN
383-7115 Res. 386-0305

VALLEY — VIEW

3-bedroom stucco home, 2 on the main floor and in good basement. Glanford area. Very nice clean house with separate garage. Asking $19,500. Good country view. Close to schools. On 50x130 lot with several good fruit trees. Phone

PETER TER VEER
383-7115 Res. 479-1588

OAK BAY
11 ROOMS

Terrific 2-storey home with living and dining room, 3 bedrooms, large kitchen, full bathroom and laundry room on the main floor and 5 bedrooms plus full bathroom upstairs. High basement with rumpus room with outside door, toilet and hot water heating unit. Wired for dryer. Drive-in garage. Recently stuccoed. Excellent condition throughout. Backyard could be used for additional parking. Located near Oak Bay Ave. Asking $27,900. To view phone 383-7115.

J. ETTEMA

Island Pacific Realty Ltd.
CADBORO BAY
SEA VIEWS
4 BEDROOMS

The owners have just reduced this fine family home $3,000 making it one of the best buys on the market today. Check the added features . . . 800 sq. ft. heated workshop . . . 30' daylight rumpus room with bar . . . double plumbing, large sundeck off the seaview kitchen . . . double carport plus extra parking for many cars. IMMEDIATE POSSESSION if required. Can be shown anytime. Close to University, too.
388-6231 or res. 388-5057
MR. BAVINGTON

RUNNYMEDE FOUL BAY
AMONGST THE TREES
$21,900

A charming home suited for the working couple or retired. Large living-room with open fireplace, separate dining, small galley kitchen, one large bedroom, one panelled den. Drive-in garage. Small lot. Excelent financing and quick possession.

388-6231 or res. 388-5057
MR. BAVINGTON

MOVE IN TODAY
NO-STEP BUNGALOW
BELMONT AND ST. CHARLES AREA

Small cottage situated on one of the nicest lots in this sought-after St. Charles area. One or two bedrooms, carpeted living room, stove and fridge included. This home is priced only a little over the value of the lot. TIRED OF APARTMENT LIVING? Call me today.
388-6231 or res. 388-5057
MR. BAVINGTON

COUNTRY LIVING
BRENTWOOD

A 3-bedroom home, an acre of land, fruit trees and lots of fresh air. If this appeals and you can handle $3,500 down, give me a call, I have a home for you. Full price $21,500.
388-6231 or res. 388-5057
MR. BAVINGTON

CADBORO BAY
SEA VIEWS
$22,900

Older style family home with 3 or 4 bedrooms. Good size living room, seaviews from the upper bedrooms. Close to stores, the beach, and the University. Possession Sept. 15th. To view any of the above homes please call

388-6231 OR RES. 388-5057
MR. BAVINGTON
Island Pacific Realty Limited

OPEN HOUSE, BY OWNER

Saturday and Sunday, 2 to 5. View this attractive 3-bedroom home in excellent residential location near Lansdowne School. 1866 Neil St. offers level lot with fruit trees and attached garage. Newly carpeted living room with fireplace. Modern electric kitchen, new wiring, clean and ready for immediate possession. Net taxes only $77. Asking $16,900. Open to offers. May consider trade. Existing open mortgage at 7½ per cent. 477-2270.

Handyman Special, $12,500

Simpsons-Sears area. Living-dining room with F.P.; large kitchen with pantry and bathroom on main floor. Three bedrooms upstairs. Full basement. On 50x118 fenced-in lot. Phone owner at 477-5905.

OWNER, VIEW HOME. FURNISHED. 5 min. downtown. $13,500 only, cash. 384-1573 or 383-8074.

$2,500 DOWN BUYS LARGE 2-OR 3 bedroom basement bungalow. $15,500. 477-3389.

150 HOUSES FOR SALE

RITHET AGENCIES LIMITED
714 Fort Street 382-4251

VICTORIA WEST

2-bedroom home, nicely renovated inside; new furnace; wiring, plumbing, etc.; full cement basement; situated on a small, easily maintained lot. Large 7 per cent mortgage can be assumed. Terms can be arranged.
Asking $14,000
E. WILKINSON—652-2739

RETIREMENT—$11,900
STUCCO BUNGALOW

Just off the highway near "Town and Country" shopping center. Cute, 3-bedroom, no-step bungalow with cosy living room, has fireplace and brand new W.W. carpeting. Well-kept garden with fruit trees, plus black top driveway. Taxes only $36.00 net per year. Cash to $3,000 agreement for sale at $40.00 per month, including 7 per cent interest.
To view by appointment call
Peggy Campbell
Off: 382-4251 Res: 592-7482

LAVENDER LADY SPECIAL
LAKEFRONT HIDEAWAY

Wander through a beautiful piece of natural woodland to a cottage on the lakeshore. Large living room with beautiful views, dining area, bright, spacious kitchen with oil range but wired for electric range also. 2 bedrooms, one very large and one smaller. The cottage is completely and very well furnished. There is also a tiny guest cottage with bunk beds for extra accommodation. There are many extras including a power boat with a 35 horsepower Johnson motor and trailer, a dock and diving board and best of all the whole property, everything included is priced at

$25,000
TO VIEW PLEASE CALL
MRS. LAVENDER
Off: 382-4251 Res: 383-9120

SPARKLING NEW

Three-bedroom home located on a quiet cul-de-sac in a low tax area. Basement is roughed in for a rec. room, two more bedrooms and an extra bathroom. Two fireplaces are an additional feature of this lovely home. Full price is $26,900. Also available is another new three-bedroom home on a quiet street in a favoured district. If you can qualify it is possible to get into either of these homes for a low down payment. For further information, call

Dave Taylor
Off: 382-4251 Res: 384-2718

DUPLEX
SXS

Don't overlook this very good investment in the Vic High School area. 3 rooms each side, corner lot. $15,000 full price.
LORNA C. SWAYZE
Off. 382-4251 Res. 478-5109

FAMILY HOME

Large older family home needs some T.L.C. (tender loving care) very close to all schools, Elem., Jr. and Sr. Lovely lot with garden and fruit trees. 4 bedrooms, fireplace in living room and a large kitchen. Part basement with O.O.M. heating.
LORNA C. SWAYZE
Off: 382-4251 Res. 478-5109

$17,500
FURNISHED

Well kept home, furnished, ready to move into. 3 bedrooms, living room, separate dining room, kitchen and den. Orderly garden with small greenhouse. Close to the city on an industrial zoned lot. Good holding property.

MRS. PAT JONES
Off. 382-4251 Res.: 385-1616

DUPLEX
FORT JUBILEE AREA

Older home beautifully converted into 2 legal suites. Spacious one-bedroom suite up rents for $105 per month. Lower suite has two bedrooms with two more finished bedrooms in full basement, presently owner-occupied. Oil hot water heat. Location makes this excellent holding property for future development. Full price $28,000.

MRS. PAT JONES
Off: 382-4251 Res. 385-1616

WESTERN HOMES LTD.

OPEN HOUSE
1675 Yale St.
OAK BAY
7 - 10 Friday Night
2 - 5 Saturday Afternoon

Brand new, 3-bdrm. double plumbing, fully developed basement, wall-to-wall carpet. Owner will consider trade for older home. Full price $34,950. Could be handled with reasonable down payment.

HUCKER BUILT
$27,500
$2,300 DOWN

We have 4 new Hucker built homes — presently under construction located on choice lots in Central Saanich, 3 bedrooms. Family kitchens, dining rooms, living rooms with fireplace on feature wall plus full basement. At this price these homes will be sold long before completion which is approx. 60-days. If you are interested please call now!

BILL NESBITT
383-4124 Anytime
McADAMS INVESTMENTS LTD.

SAXE POINT — $29,950

EXECUTIVE 3-BEDROOM HOME WITH FULLY DEVELOPED BASEMENT. HIGH FENCED BACK YARD WITH OUTSIDE PATIO. FOR MORE INFORMATION CALL EMIL IZIK, 477-5628 OR 386-3585.
Metropolitan Realty Ltd.

HIGH CORDOVA BAY
SEA GLIMPSES
BY BUILDER

4986 Searidge—3 bedroom, carpeted living room with F.P., dining room, 1¼ baths. Gracious entrance, carpeted rumpus room with F.P. $41,500. Phone 658-5132.

HIGH CORDOVA BAY
SEA GLIMPSES
BY BUILDER

633 Alverado, 3 bedroom, carpeted living room, 2 baths, family kitchen with F.P. Carpeted rumpus room with F.P. completely landscaped. $40,500. Phone 592-9530.

HANDYMAN SPECIAL

Near Simpsons-Sears. 2 bedroms. Large LR, kitchen, basement. CW furnace. Lot 40'x120'. $2,000 down.
VERA FRIEDRICH
388-4401 — 385-7835
Shirley Philips' Homefinders Ltd.

S. OAK BAY, $20,900

Solid, older, full basement, water-view home needing just decorating and cleaning to become a showplace. Two minutes from beach. To view, call G. Ireland, Quadra Realty Ltd. 385-1431. Res. 658-8408.

SOOKE VILLAGE

Good 3-bedroom home. Basement. Large lot. View. Near school, stores etc. City water and light.

ARTHUR E. HAYNES (1966) LTD.
739 Fort St. Phone 386-3271
Please ask for Mr. C. H. Cyr, 642-5544

BRENTWOOD BAY

Older home, seaview, 3 bedroom, $1350 down, take over payments of $125 month. For further information, call 652-2621, ask for Fred.

CUSTOM-BUILT HOMES BY EXPERIENCED craftsmen. Trade-ins considered. As low as $1,000 down. Ph Mr. Roberts, 592-2098.

CLOSE IN, $13,750

Spotless, older, 3bedroom home just listed. Call Mr. G. Ireland, Quadra Realty Ltd., 385-1431.

150 HOUSES FOR SALE

GARDNER AGENCIES Ltd.
899 Fort Street
385-1448
Real Estate — Insurance

OPEN HOUSE
SATURDAY, 1:30 TO 5:00
3034 DONALD

No step, two bedroom bungalow, with large living room and fireplace. Quick possession.
RICK KINNIS
385-1448 479-1836

OPEN HOUSE
1288 CAMROSE CRES.
SATURDAY, AUG. 2
1:30 to 5:00 P.M.
Don't miss this

IMMACULATE

3 bedroom full basement home located in a most desirable area on a beautifully kept lot. Lge. living room with fireplace, dining room. Family sized kitchen and custom bathroom. Huge rumpus room, workshop and drive-in garage. Full price $27,500, and excellent terms.
MAURICE BARLTROP
385-1448 384-4554

OPEN HOUSE
3199 HENDERSON ROAD
DAILY 7 - 9:00 P.M.
SAT., 2 - 5:00 P.M.

Ranch type 7 room bungalow. 15 yrs. old. Large living room, 3 bedrooms and family room, double plumbing. Move right in, vacant. Choice area. Exclusive listing. Salesmen and Agents with their clients welcome. Full price $32,000.
HAROLD WARE—385-1448—W. McMAHON
382-1461 477-1455

4 BEDROOMS — 2 BATHS
LARGE TREED LOT

½ of an acre of pleasant living with large fir and arbutus trees. This immaculate bright home has L.R. with fireplace, kitchen with built-in range and oven, 2 large bedrooms and bathroom and large separate laundry room on main floor. Full high basement was designed for living quarters with 2 large bedrooms, rumpus room, hobby room, workshop, and second bathroom. Separate 2 car garage and large ground level patio at rear gives extra room for extra cars etc. Only 10 yrs. old and like new. $31,900.

385-1448 CLIFF SALMOND 477-3626

J. A. HENDERSON REALTY LTD.
385-9741 ANYTIME
WE BUY, SELL AND TRADE

ROLSTON HEIGHTS
QUALITY

From the well kept grounds, with a variety of fruit trees and shrubs, to the immaculate interior, quality of design and workmanship is evident in this 2-bedroom stucco home in quiet surroundings. With hardwood floors throughout the charming living room with fireplace, dining room, electric cabinet kitchen and 4-piece bath are designed for comfortable living. The full high basement contains a tastefully panelled rec. room, workshop, laundry facilities, OOM heating, and drive-in garage. There is an extra paved driveway for a trailer or car. Priced at $27,000 with convenient terms, there is good value in every inch. To view please call either

STAN TRONT
385-9741 Res. 477-2829
or
VIC VENTON
385-9741 Res. 383-9784

CENTRAL SAANICH

3 BRAND NEW HOMES. Inspect these quality built homes NOW. Unobstructed valley and mountain VIEWS. 3 bedrooms, 2 full bathrooms, "L" shaped living dinnig room with FIREPLACE. Huge sundeck, full high basement with lots of room for additional accommodation. GOOD TERMS, early possession $28,500.00. Call NOW.

WILLIAM ROGERS
385-9741 652-1891

QUICK OCCUPANCY
UNIVERSITY
VILLAGE

3 bedrooms, could be 5, two bathrooms, could be three. Full basement with roughed-in fireplace for recreation room. 6¼ per cent $12,500 mortgage. Call Mr. Holden — 477-2584. Tuffrey & Mills Ltd.

"HUCKER BUILT"

When we advertise Hucker Built houses we are indicating to you a home proven over many years to be first quality from the framing to the finish. We are also indicating a design which has been refined to the point where there is absolutely no waste space. The final point indicated is price, our new Hucker Built homes are honestly priced and we feel they are Victoria's top value. Although these homes are moving quickly we do have homes available from $27,500 to $42,500 with terms.

THE PROOF OF THESE STATEMENTS IS IN THE VIEWING OF THESE HOMES. CALL ME NOW.
BILL NESBITT, 383-4124
ANYTIME.
McADAMS INVESTMENTS

GORDON HEAD
MODERN SPACIOUS
3 BEDROOMS

1600 sq. ft. of delightful inviting family home, plus basement in-law accommodation. One of the best buys in Gordon Head. If you would like something different, something exciting and have a real family, please call me on this dandy. Huge living rm. and fireplace, lge. dining rm., family kitchen with built-ins and breakfast space, master bedrm. en-suite, 2 more dandy bdrms., high daylight basement could be in-law suite. Lge. living rm., fireplace, full bathrm., nice bedrm. So, you see, all your family, in-laws, the whole gang, will fit this spacious dandy in the top residential section of Gordon Head. By the way, for $32,500 for this de luxe ultra-modern residence, with good terms, you won't beat this. See this now, and be in for school. Call Mr. K. MacFarlane, Island Homes Ltd., 386-7545 anytime. Res. 384-7877.

COSY COTTAGE
TREED SETTING

A lovely retirement or starter home in immaculate condition. Heavy duty wiring, copper plumbing, knotty pine panelling. Nearly new wall-to-wall carpet. Fully insulated for electric heat. Langford area, asking $12,500. MRS. WEBB, Res. Ltd. 477-3095, 385-2471 Johnston & Co. Ltd.

FOR SALE BY OWNER. POSSIBLE V.L.A. — 2-bedroom, no-step home situated on approximately ½ acre in Royal Oak area, close to schools and shopping centre. Hardwood floors throughout with wall-to-wall in master bedroom, entrance hall, living room and dining area, raised hearth fireplace in feature wood wall in living room. Covered patio directly off kitchen. $23,700. 479-5550.

PRIVATE SALE
Immediate Occupancy

This 3-bedroom house is only 1 year old and tastefully finished with 1st class material and workmanship. Finished basement is spacious enough for in-law suite. Many special features. 7¼ per cent mortgage. Owner will carry 2nd mortgage. 1292 Palmer Rd., 386-9646.

150 HOUSES FOR SALE

NEWSTEAD REALTY LTD.
1010 Government St. 383-8117

OPEN HOUSE
3143 METCHOSIN RD.
SAT. 1:30 - 5 P.M.
MONDAY THRU THURS.
7 - 9:30 P.M.

True Post and Beam on .67 acre, V.L.A. approved. Three bedrooms, two baths, one off master. Five star compact kitchen, with adjoining family room. Full high basement, games room and rec. room.

$34,500
BEN PARENT
IN ATTENDANCE
382-8117 or 382-5219
COURTESY TO ALL REALTORS WITH CLIENTS

OPEN HOUSE
SAT., 1:30 - 5
6930 WALLACE DRIVE

DIRECTIONS: West Saanich or Keatings to Benvenuto, Right on Wallace Dr.

½ ACRE V.L.A. — TREES, CHARACTER and SECLUSION, PLUS a superb home situated in a high setting in beautiful BRENTWOOD BAY — 3 large bedrooms and room for more — 2 full 4-pc. vanity baths — beautifully sunken living room with floor-to ceiling heatilator fireplace — dining room — rec. room — full basement all set up for a suite if desired. You will be thrilled with the unique design and the quality of construction and materials used. $55,900.
MRS. MARY HOLIZKI
382-8117 or 658-5776

ABSOLUTE SECLUSION
OVER 200' WATERFRONT
2 AND ½ ACRE PLUS

"A BIT OF OLD WORLD"
Drive down your own winding country road to a peaceful country setting overlooking Portage Inlet, the grounds and views are simply beautiful. The 2-bedroom home is older but very sound and comfortable. There are 2 baths, a very large dining room with beamed ceiling, fireplace in the living room and a separate garage. The potential here is absolutely tremendous with its marvellous location. NO DRIVE-BYS PLEASE.
ASKING $32,500
To view please call
MRS. MARY HOLIZKI
382-8117 or 658-5776

MARIGOLD AREA

Cozy and homey, 2-bedroom bungalow. Large living room with fireplace. Electric kitchen. New roof, furnace and hot water tank—copper plumbing. Attached garage. Lots of storage space. THIS WOULD MAKE A GOOD RENTAL UNIT.
$15,500
JOYCE BARLOW
382-8117 or 383-6236

THANK HEAVEN

FOR A LOVELY HOME WITHOUT STEPS. 2 Bdrms., Charming LIVING ROOM WITH FIREPLACE. Small dining rm. PRETTY KITCHEN WITH DINING ALCOVE overlooking garden, utility room, OOM Heat. A REAL CUTE COMFY HOME perhaps for the retired who likes to garden. Fruit trees. Taxes only $360 gross.
MRS. SIMPSON, 382-8117

WHITE SHAKE BUNGALOW
$90.00 PER MONTH
LOW INTEREST
REALISTIC
BUY OF THE YEAR

"Sell it" that's our instructions. This cute and cosy bungalow just 19 years old must be sold quickly. I could paint a picture that you would feel you couldn't miss. But facts come first. This cosy white bungalow features a 21 ft. Living room and separate dining area with hardwood floors. Modern kitchen with utility off of it and a small sundeck. (The deck could stand some work). Two twin size bedrooms. Rumpus room with fireplace and a third bedroom roughed in the basement. The taxes net $233. All this priced for only

$18,800

Located in a good part of Victoria West. Make an appointment to see it now and give me your offer.

150 HOUSES FOR SALE

PEMBERTON HOLMES
1002 GOV'T
384-8126
"SINCE 1887"
MLS REALTOR

3962-64 LARCHWOOD
(A BRAND NEW SPACIOUS DUPLEX)
will be
OPEN FOR INSPECTION
SATURDAY, AUG. 2
2:00 - 4:30 P.M.
This unusual property offers accommodation for 2 families with several children. Well located in university village near schools and shopping, it was built for family living and convenience. Each side provides 2 bedrooms and space for 2 more. 2 bathrooms, a spacious kitchen with a large dining area. Living room beautifully carpeted and with floor to ceiling fireplace, many other features. Truly 2 homes under one roof and priced at—
$45,500
384-8126 MR. GREENE 385-0795

ARDMORE WATERFRONT
Superb all use waterfront, ½ ac. with approx. 100' seafront with modern, 3-bedroom home with double plumbing, patios and part-finished ground level basement. Spacious dble. carport with storage area, and easily maintained garden. U blacktop drive and lawns to low bank beach. $55,000, terms. Or trade for equity in good revenue property, residential or commercial.
Douglas Gage, 384-8126

PORTAGE INLET
FOUR BEDROOMS
Only 3 years old — NEW CONDITION. White brick raised hearth fireplace, sliding glass doors to sundeck from dining room. Excellent kitchen, 3 BR's and 4-pce. vanity bathroom on main floor, fourth B.R. on lower level. Roughed-in recreation room and fireplace. Washer and dryer hook-up. A GOOD FAMILY HOME with a glimpse of the water — 7% per cent mortgage. Taxes $278 gross.
$27,500
MRS. McLEAN MR. PARTRIDGE
384-6867 592-3451
or 384-8126

HILLSIDE - DONCASTER
PRICE $17,000
Close to Simpsons Sears shopping area. A 3-bedroom, 1½-storey well constructed home on a good size lot. Separate garage. Requires some T.L.C. but would be hard to replace at this price. For investors with an eye to the future or a family wanting comfortable living in an area close to all services, this is a good buy. For further information please call TED PARTRIDGE or FRANK K. BUTLER, 384-8126.

BEAUTIFUL KING GEORGE TERRACE
SPACE FOR TWO OR THREE CARS AND A BOAT.
A sought after ocean view residential area where homes are rarely for sale. We now offer a superb and unusually attractive home constructed by a master builder. Set on a lovely lot with exceptional garage and parking area. Exterior and interior finish is to the highest standards. Main floor of Approx. 1800 sq. ft. comprises 25 ft. living room, separate dining room, kitchen with built-ins. Family room with large fireplace, three bedrooms and two full bathrooms. The high basement has fourth bedroom (or den). Extra plumbing, fireplace and space for large rec room. Many unique and additional features result in a home of exceptional merit, offering extensive sea views.
$56,000
Viewing at any reasonable time, convenient to you.
MR. SIMPSON, RES. 385-7369
EXCLUSIVE

1129 EMPRESS
DRIVE BY
OLDER 5-ROOM BUNGALOW. A STEAL AT ONLY
$15,500
TO VIEW CALL
JACK BROWN, 384-4976

IT SPARKLES !
Freshly renovated and painted ready to occupy, well located on a spacious secluded lot with fruit trees, near to the QUADRA school. Just the home for the family with a modest capital and moderate means. Large enough to accommodate several children, small enough for economical upkeep. Well priced at only—
$17,900
$4,500 down, balance as rent. Call For full information and inspection
384-8126 MR. GREENE 385-0795

A DUPLEX
WITH A DIFFERENCE !
This beautiful double home is located in a pleasant cul-de-sac overlooking the CEDAR HILL GOLF COURSE with a spectacular view, and distinctive neighbors. Owner occupied and beautifully cared for, one side provides for a large family, offering from 4 to 6 bedroom accommodation. The other side, which is steadily rented is planned for 3-4 bedrooms. Finished floor area approximately 3,500 sq. ft. and more may easily be developed if required by the owner builder. Probably the finest dwelling of its kind in Victoria. If you have a good clear title property to trade or a substantial cash equity to use, call today for full information. Priced at less than today's cost at—
$64,500
384-3125 MR. GREENE, 385-0795

FAIRFIELD RETIREMENT
PRICE $21,900
Walking distance to the sea, Beacon Hill Park and the city. 2 bedrooms, good size living room with fireplace and built-in book and China case. Dining room and comfortable size kitchen. Full high basement. Large well landscaped lot with mature fruit trees and garden area. An ideal retirement home. For appointments to view please call:
384-8126 TED PARTRIDGE 592-3451

CEDAR HILL, VLA
BUNGALOW $24,900
Well constructed 2-bedroom bungalow with basement, situated on a double sized lot, paridike grounds with seclusion. Good size living room with fireplace, separate dining room, nice kitchen with newer electric range. Automatic oil heat. For extra information please phone
384-8126 CLIFF ANDERSON 477-3994

TO CLOSE THE ESTATE
HIGH MOSS ST.
This attractive home of approx. 1590 sq. ft. has quality material throughout. Thru hall plan. Living room 14x18, attractive bay window, dining room 12x12.6 in line and both carpeted wall-to-wall. Den 9x9.6. Large kitchen 12x20 built-in nook. Two bedrooms 12x15.8. Five piece bathroom and two piece main floor. Two piece in basement. Hot water oil heat. Taxes for 1968 — $518.25 gross. Separate garage. Lovely grounds.
Open to offers at — $32,500
384-8126 W. WOODLEY 384-3916

HANDYMAN'S SPECIAL
SAVE $1,500 to $2,000 by FINISHING ATTRACTIVE 3 BEDROOM BUNGALOW IN VIEW ROYAL. 95 PER CENT COMPLETED. LARGE LOT WITH VIEW OF PORTAGE INLET.
Price $21,500. CONTACT W. H. SOUTHWARD, PEMBERTON HOLMES 384-8126.

BY OWNER
1 YR. OLD 3 BR.
LOW DOWN
"A" FRAME DESIGN, LANGFORD AREA. NO FINANCING TO ARRANGE VENDOR WILL CARRY
478-6815.

BUY DIRECT FROM BUILDER
3904 Sheret Place (off Tudor Rd) new French provincial 2 storey; 2400 sq. ft., plus basement and carport. (Featuring Traditional decor mouldings, apartment and home builders welcome). Phone Tull Construction, 592-0662 for appointment to view.

SOUTH FAIRFIELD BY SEA AND bus, duplex or family home. Down, 3 bedrooms, with dining area, separate entrance to large—1 bedroom upper suite. Principals only with substantial cash. 652-2861.

MAPLEWOOD AREA
2 bedroom, clear title, large separate garage, fruit trees and shake roof. House and garden immaculately kept. Mr. C. Snobelen 652-2973, 652-3318.

150 HOUSES FOR SALE

ISLAND PACIFIC REALTY LTD.
3200 Quadra
388-6231 Anytime

OPEN HOUSE
2690 ARBUTUS ROAD
SAT. 1:30 TO 4:30 P.M.
Medallion home in excellent area. 5 bedrooms, living room, L-dining room to sundeck over double carport. Large kitchen and fully developed basement. Built in 1966. This home has everything. Urgent sale needed as owner is transferred. Priced at $42,500 with good financing. View this home and try your offer. Phone 388-6231 or 477-6802.
BILL SANDERS

OPEN HOUSE
SATURDAY, 2-5 P.M.
1433 GLADSTONE AVE.
Brand new, 3-bedroom, 2-bathroom home with plenty of room for development in basement. Asking $31,900. See display ad on financial page. Call 388-6231, or 385-2064—ANNE L. DUGGAN.

OPEN HOUSE
SATURDAY, 2-5 P.M.
1835 JADE PL.
2½-year-old, 3-bedroom home. 6¾% mortgage. This lovely home has a step down living room, sep. dining room and fully modern kitchen. Full basement, large rumpus room. Display ad on financial page. Asking $31,500. Call 388-6231 — MRS. MAE IVINGS.

OPEN HOUSE
SATURDAY, 2-5 P.M.
1512 PEARL ST.
1,000 sq. ft. of living area in an older renovated house. Cosy living room plus a den. Electric kitchen with eating area. 2 bedrooms and full basement. Wall-to-wall in living room and master bedroom. Asking $18,750. Call anytime 388-6231 or 386-6596 — GRAE LANGSTON.

NEW
CHARM, QUALITY
ARBUTUS AREA
This brand new home has all the exciting features one could wish for.
—A sunken living room.
—A large dining room.
—An ultra modern kitchen with a large eating area, Crestwood cabinets, garburator, dishwasher and many other extras.
—Five bedrooms; the master bedroom has a 4-pce. en suite bathroom and a walk-in double closet.
—3 bathrooms.
—A large family room.
—Sun porches and verandahs on all sides.
—Storage space and cupboards to spare.
—An enormous double garage.
—A well situated, beautifully treed lot with sea glimpses.
The asking price is $59,950. TRY YOUR OFFER. To view call 388-6231 — PETER W. BARDON.

UNSURPASSED
SEA VIEW
You must see this 3-year-old home of old world charm, built by the builder for himself. Full of many extras. 1,800 sq. ft. of gracious living. Large panelled living room and dining room. Cosy den. Ultra modern bathrooms. The kitchen is a housewife's dream. All extra large rooms with very tasteful wall-to-wall carpeting. The basement has room for development. A private sundeck and two patios. The 0.44 acre lot is well landscaped and easy to maintain. To view this beautiful home call 388-6231.
RON McCONNAN

LOVELY GARDEN
QUIET OAK BAY
Charming Colonial home with new, eye-catching carpet on pretty staircase. 3 bedrooms, large living room and nice kitchen overlooking delightful, secluded garden. Excellent terms available on this very attractive home. Asking $26,900. To view please call 388-6231 or 385-2064.
ANNE L. DUGGAN

CADBORO BAY
Charming older home which has been renovated, good lot near parks and beach. 3 or 4 bedrooms, rumpus room needs finishing. Asking $22,500. Phone 388-6231.
MRS. LAURIN RESTALL.

TOP TERMS
OAK BAY BORDER
This lovely, older home has been completely renovated inside and out. It features an in-line living and dining room with fireplace. A fully modern kitchen and bathroom and two pleasant bedrooms. There is a full basement. New wiring, plumbing and furnace. Asking $18,900. Try your offer. Call 388-6231 — PETER W. BARDON.

SAANICH
WILKINSON ROAD
SMALL COUNTRY ESTATE
$47,500 WITH TERMS
Three and a half acres of cleared land all fenced, planted with handsome ornamental and fruit trees provide the setting for this spacious 1,850 sq. ft. home with two cottages also on the property. The main house is of quality construction throughout, it has two master bedrooms, beautiful cabinet kitchen with extra big, sunny breakfast nook, separate dining room and large living room, double plumbing and developed lower level. If you seek a good place to live with lots of space for out-of-doors activities and yet want to be close to town, then you must see this.
D. MICHAEL, 592-7111 or 382-9371
C. GIDDY, 592-7111 or 592-6461

OAK BAY WATERFRONT
DE LUXE DUPLEX
$75,000
Situated right on the best waterfront in Oak Bay and set in a delightful seaside garden this duplex home offers the best of practically everything to its fortunate occupants. The principal side has 3 bedrooms and 3 bathrooms, sundeck, etc., and the other side has 2 bedrooms and 2 bathrooms. Exceptionally generous financing is available if desired. This property will appeal to persons with artistic tastes.
H. GROOS, 592-7111 or 383-1370
C. GIDDY, 592-7111 or 592-6461
LANSDOWNE PROPERTIES LTD.
2518 ESTEVAN AVE.
TELEPHONE 592-7111

IMMEDIATE POSSESSION
TWO BEDROOMS
FULL BASEMENT
This charming home offers a spacious living room with fireplace, large electric kitchen with adjacent laundry room (range included). Bright bedrooms, 4-pce. bath, separate garage. Close to everything. Immaculate home. Garden and fruit trees. $19,500. For more information call 386-3583 anytime.
BEVERLEY QUINN
Metropolitan Realty Ltd.

PLEASE PHONE OWNERS
EVENINGS 385-7369
For details of a very delightful home, in excellent condition, just off Quadra, with uninterrupted park and distant views, close to transport and all facilities. This is a no-basement 5-room, home with separate dining, two bedrooms with double closets, attractive kitchen and coloured fixture, 4-pce. bath. Hardwood floors, attached garage, fully fenced and immaculate garden with greenhouse and some privacy. Possession September 1st. $19,500.

BEAUTIFUL LAKESIDE
SECLUDED HOME
Delightful rustic splendor only 13 miles from Victoria. Modern, near new bungalow, 2 carports - plus studio or workshop. The only one. Full price $25,900. Lot is large and passes for VLA. Secluded. Dial Cliff Stretch to view. 388-4271 or 592-3949. J. H. Whittome and Co. Ltd.

"7 YEARS OLD"
Smart 2-bedroom bungalow on large level lot, oil furnace. Priced at $17,500. A modest home of quality and value. Call ROSS HARVEY, 385-3166 DON HARVEY LTD. 385-0167

150 HOUSES FOR SALE

CANADA PERMANENT TRUST
SERVICE COAST TO COAST

OPEN HOUSE
SATURDAY, 2 - 4 P.M.
1128 DALLAS ROAD
4-bedroom, full basement home facing the sea and close to Beacon Hill Park. Well maintained. Needs some exterior face lifting. Open to all reasonable offers. Must be sold. Phone for further details.
MRS. MARY WOOD
386-1361 592-7341

OPEN HOUSE
SATURDAY, 1:30-5:00 P.M.
3331 GIBBS ROAD
This exceptional home, close to the University; features gleaming oak floors throughout — 3 bedrooms, outstanding living room with a beautiful Sandstone fireplace, guest size dining room and a dandy family size kitchen. Towering oaks shade the professionally landscaped grounds. It's a pleasure to show this gracious, sparkling home.
KEN WRIGHT
386-1361 382-9409

FRIENDLY PERSUASION!
It doesn't take "high pressure" to sell this sparkling and spacious 3-bedroom home in the UNIVERSITY AREA. Large living room with mahogany feature wall and outstanding Sandstone fireplace, guest size dining room and a dandy family size kitchen. Towering oaks shade the professionally landscaped grounds. It's a pleasure to show this gracious, sparkling home.
KEN WRIGHT
386-1361 382-9409

FEATHER YOUR NEST
WITH A
"LITTLE DOWN"
$4,000 cash will handle this 4 (or 5) bedroom home in Fairfield. Close to the park and shopping. Full basement. Apartment zoned. F.P. $22,500. Call MRS. MARY WOOD 386-1361 or 592-7341.

INCREDIBLE
OPPORTUNITY!
FINE ACREAGE LOT!
PLUS GOOD HOME!
$15,950 FULL PRICE!
REPEAT!
$15,950 FULL PRICE
Act quickly on this newly listed Townsend Drive home; full 1.6 acres. Many fruit trees. Good 2nd growth fir. Full basement, two BR, all-electric home. Unexcelled starter and-or holding property! Call DICK BATEY, FAST! 386-1361 or 592-4607.

BULLDOZERS "BUG" YOU?
Don't let Quadra Street rebuilding and beautification keep you from checking this low-cost living Gem! Large, lawned, lot. Absolutely spotless full basement home. Separate DR-Den. Perfect retirement or expandable starter. Almost immediate possession. Full price only $17,300!! Call DICK BATEY 386-1361 or 592-4607.

SITUATION DESPERATE!
HOUSE VACANT!
OWNER IN VANCOUVER!
EXECUTIVE
OPPORTUNITY!
This is one of Victoria's finest modern rancher homes — but it hasn't sold! So maybe your offer will get it! Drive by 906 Deal — Consider it has LR, DR, Kit, Family room, 3 BR's and 3 Bathrms on the main, plus 2 rec rooms, bedroom, laundry room and bathroom down — all set in easily kept fully gardened lot — steps only from golf and sea — Consider all this, then Call DICK BATEY 386-1361 or 592-4607 for Viewing and pencil sharpening session on price!

UP! UP! UP!
Prices are still heading UP! Move into this NEW VACANT, 3 bedroom home before school starts. Fairly priced at $25,950. High Quadra area. Call JOHN DUNICK 386-1361 or 382-1671.

OAK BAY
PANORAMIC SEA VIEW
Large older home with a commanding view of the Straits of Georgia and the Olympic range. Cosy den, large bright living room and formal dining room, all with fireplaces. Modern kitchen with dishwasher, 4 bedrooms, 3 bathrooms, 2 enclosed sun rooms, (1 on the main floor and 1 up). Wired for washer and dryer. Asking $42,500. For further details call MRS. MADGE HOLE 386-1361 or 382-5369 or DON ROBBINS 386-1361 or 592-7641.

A. BERNARD & CO. LTD.
FORT AND BROAD STREETS
DAY OR NIGHT
384-9335

JUST LISTED
QUICK POSSESSION
OWNERS RETURNING EAST
CHARMING 5½ RM. NO BASEMENT BUNGALOW, BUILT 1955, TASTEFULLY FURNISHED WITH QUALITY FURNITURE, CARPETS, APPLIANCES. DRAPES, ETC. (ALL NEW IN 1968). 19' living rm. with fireplace, dining rm., 2 spacious bedrooms (all have good oak floors), large elec. cab. kitchen with adjacent utility fitted W and D. Bathroom also is extra spacious. Auto oil A.C. heating. Attractive, fenced level garden lot. An exceptional offering at only
$20,500
Approx. $5,000. 5 per cent mtge can be assumed. View by appointment only.
EXCLUSIVE
Mr. Seeber 384-9335, Res. 385-2875.

LAKE FRONTAGE
2611 SAVORY RD.
Situated on popular FLORENCE LAKE this attractive 7-yr.-old, 2-bedroom home is in spotless condition, on 1½ acres of nice property with lake view and offering semi-seclusion and country atmosphere. OOM heating, lovely living room with picture windows and attractive raised hearth fireplace. Cabinet electric kitchen with dining area. Nicely landscaped. Clear Title. Low taxes, and attractive terms at
$33,900
Open to Offers
Helen Vaupel, 478-4591, 384-9335
(Only 9 miles north on Trans-Canada Hwy. from city centre).

$2,500 DOWN
LANGFORD
APPROX. ½ ACRE. 4-ROOM, STUCCO (NO BSMT., BUNGALOW, OLDER STYLE, PARTLY RENOVATED, 2 BEDROOMS, LIVING ROOM, large elec. kitchen with ample dining section. O-O-M heating. Semi-secluded SETTING WITH PLENTY OF PARKING FOR YOUR TRAILER, CAR, BOAT, ETC. TAXES $1 NET. Listed at only.
$11,900
$2,500 down, $110 per month
Mr. Seeber 384-9335, Res. 385-2875

JUBILEE DISTRICT
10 YEARS OLD
STUCCO BUNGALOW
Trim as a pin, retirement or starter home. 2 bedrooms, living room with fireplace, dining room, cabinet kitchen with snack bar, utility room. Wired and plumbed for washer and dryer. Separate garage. Easy to care for front and back garden.
$19,800
EXCLUSIVE
Dean Smith 384-9335, res. 477-2181

LANGFORD
REVENUE
2 houses on lot 75'x171'. One with 5 large rooms plus utility, no basement; and a 3-room cabin. Close to bus, school and shopping. Taxes only $76.48 net. Cablevision.
$16,499
Helen Vaupel 384-9335, res. 479-6539

CITY
HAULTAIN-FERNWOOD
Attractive, 2-bedroom bungalow. Spacious living room with fireplace. Extra large cab. kit. All modern with dining area. The full basement has extra bedroom. Nice lot with separate garage. Reduced $1200 for quick sale. Price $17,500.
C. H. Holland Real Estate
620 View, 385-0824 or 592-0619

BRAND NEW — ON BEACH Drive, Uplands. These quality built "prestige" homes are priced at $85,000 and $89,000. Call Ronald Y. Cannon at Res. 658-5500.
Town and Country Realty
382-7276

150 HOUSES FOR SALE

N P
O R
R I
Y & C
B E
ASSOCIATES LTD.
1314 Quadra St.

OPEN HOUSE
1877 San Juan Avenue
Sat. 2-5 and 7-8
Attractive 2-year-old, 3-bedroom stucco home with two extra bedrooms (or large rec. room) in high basement. SEVEN PER CENT MORTGAGE. Built by a craftsman who pays attention to detail. Extra plumbing. Large lot. Price $32,900. DON BACON in attendance.

RETIREMENT SPECIAL
Do you want a seclusion, low taxes, ½ acre lot, a two-bedroom home among large trees? I have such a home for sale on Saturna Island and the price is only
$8,950
Call GLEN McGREGOR, 385-2458, res. 477-3675

MARIGOLD AREA
A spacious 3 bedroom bungalow with a large living and dining room. There is a large utility area and an attached 10 x 20 workshop. .4 acre of lovely private and secluded garden with all landscaping done. Many large ornamental and fruit trees. This is a close in home in a semi-rural setting for one who does not want to live in a subdivision development. Asking $22,500 with financing available.
Contact—
JIM McCULLOUGH
at 385-2458

JAMES BAY
16,200 sq. ft. light industry zoned land comprising revenue property (3 self-contained suites, and one vacant lot. Price $36,000.
DON BACON, 385-2458

WILL THE LADY
WHO WANTED
A "really good" 4-bedroom home in Oak Bay, close to schools, clean, high basement, stucco exterior, good garden and "good buy," please call again. We have found a home for you. $22,000. DON BACON 385-2458.

GORDON HEAD
Smart 3 (or 5) bedroom family home only 2 yrs. old. Built by a craftsman who takes his time and does a job well. Two extra bedrooms (or one large rec. room) in high level basement. Extra plumbing. Large lot. $18,000. Seven per cent mortgage. Price $32,900. DON BACON 385-2458.

ESQUIMALT
SIDE BY SIDE
Brand new, 2 bed. each, large L.R., wall-to-wall carpets all thru, dining area, spacious kitchen, oodles of cupboards. Full bsmt., each. Roughed-in plumbing, bed. and rumpus room. Could be an in-law suite or 4-bed. on each side. Clear title. Really, you must see this. It's a terrific duplex. Nice area. Full price with terms, $39,500. Call DORIS ADAMS, 385-2458.

LANGFORD LAKE
WATERFRONT
WITH REVENUE
Delightful, secluded property with over 100 feet good clean waterfront. Excellent for swimming, boating, fishing. Attractive owner's 2-bedroom apartment plus revenue from two extra self-contained units. Price $33,000. DON BACON 385-2458.

FAIRFIELD
TREED, SECLUDED ATMOSPHERE
WITH VIEWS
Most attractive ranch-style bungalow built 1945. Living-room with fireplace (13.6'x26'). Larger than average kitchen with D.A. Two bedroom plus third spare room. Excellent utility area with extra plumbing. Large lot profuse with shrubs and bulbs. Price $29,000. DON BACON 385-2458.

CITY—3 BEDROOMS
PLUS IN-LAW SUITE
Only 8 yrs. old. Approximately 1200 sq. ft. of living area. The living-rm., dining area, kitchen and 3-bedrooms are all on main floor. In-law suite in the full high basement. Full price $24,500. VICTOR WONG 385-2458.

HANDYMAN SPECIAL
$10,900
A spic and span cottage on a nice country lot. Bus at gate. Call 385-2458 DON PATTERSON

NEW DE LUXE
$41,500
Don't miss this spacious custom designed and tastefully decorated home. Individuality shows here. Call 385-2458 DON PATTERSON.

POTENTIAL
APARTMENT SUITE
Large 7-room home needs attention. Situated in city. OVER 36,720 sq. ft. Asking $25,000. Call TED CHARTRES 385-2458, Res. 385-5508.

STARTER HOME
4-room home. No basement on half acre for handyman. $11,950. $3,000 could handle. Call TED CHARTRES, 385-2458, Res. 385-5508.

GEORGE RANDALL LTD.
737 PANDORA AVE.

FRIENDLY
There are two modern well-built, good looking homes side by side, sharing the same stimulating view property in the sea-side village of Sooke.
Less than an hour away from town, ample parking, two bedrooms each. Consider moving there and choosing your own neighbours.
These two homes as individual houses would sell for at least $22,000 each. They are joined as a duplex for the swinging price of only $38,000.
Some Terms Available
Phone
Ralph E. Ainscough
384-8109

See—see
5020 CORDOVA BAY RD.
Spanish Design Sweeping View
Has to be seen to be appreciated. Was on display fully Furnished. Owner has new idea of Price, Terms or Trade.
Either for 1st or 2nd time put this on your must see list—You may be the lucky one.
Courtesy to your agent.

GEORGE RANDALL LTD.
384-8109
737 Pandora Ave.

THE YORKSHIRE
& CANADIAN TRUST
LIMITED
737 Fort Street 388-5561

SIDNEY
REDUCED TO SELL
$21,500 near new 2-bedroom home. Wall to wall carpet throughout, fireplace, modern, view range and refrigerator-freezer included. Cash $3,000 with balance in easy terms. For further information, please contact
John Davis
388-5561

BY OWNER — ESQUIMALT
FOR IMMEDIATE SALE. 902 PARKLANDS DRIVE. 3 BEDROOM, FULL BASEMENT, FINISHED REC ROOM. NEW AREA. IMMACULATE CONDITION. FULL PRICE $29,000.
385-0090

PRIVATE SALE
4129 Glanford. 479-6891, after 3 p.m. all day weekend. 2 bedroom, living room, dining room. Drive-in garage.

150 HOUSES FOR SALE

KER & STEPHENSON LIMITED
680 Broughton

SHELBOURNE AREA
Attractive, 2-bedroom bungalow. Ideal retirement home. O.O.M. heat. 2-car garage. Priced reduced to $18,950. Call 385-3411.

CLOSE IN
OAK BAY AVENUE
Older type up and down duplex in excellent condition. Good sized back yard. One bedroom, living room, kitchen and bathroom down. 2 bedrooms, living room, kitchen and bathroom up. CAN EASILY BE A CHOICE FOUR-BEDROOM FAMILY HOME in a most convenient location.
ASKING PRICE $23,500
WITH TERMS
G. H. WILLISCROFT
385-3411 24-hr. service

GOLFING?
RETIRING? STARTING?
DO YOU WANT:
Close to town?
A large even back lot?
Close to shopping?
Three bedrooms?
Lovely rec. room?
Handyman's dream workshop?
Elec. Cabinet kitchen?
Parking for everyone's car?
Plus boat, trailer and camper?
All for a very reasonable price?
Plus Terms?
Say $24,500?
THEN PHONE NOW
G. H. WILLISCROFT
385-3411 24-hr. service

SHELTERED
WATERFRONT
BEAUTIFUL PARK-LIKE SETTING COMPLETE WITH BOAT AND DOCK AND 122' OF WATERFRONT. This delightful modern 1,420 sq. feet family home has 3 bedrooms and 2 bathrooms on the main floor and features a living room, dining room, kitchen and nook all with T window glass and overlooking the water view. Wall-to-wall carpet in living room and dining room and raised hearth fireplace with heatilator. Large sundeck. Fully developed lower floor features a bedroom and third bathroom and a 40'x14' finished rumpus room with fireplace. Lots of room to convert to a 5th bedroom. Double garage and wide Black-topped driveway. Very reasonable taxes. Ten minutes to town and close to schools and transportation. Must be seen to be appreciated.
OPEN HOUSE
SATURDAY,
1 P.M. - 5 P.M.
2753 SHORELINE DRIVE
$47,500
G. H. WILLISCROFT
385-3411 24 hr. service

606 DALLAS ROAD
WATERVIEW
EXCLUSIVE
If you are looking for a lovely, bright, five-room bungalow facing the sea in one of the nicest locations of Dallas Road here is your opportunity. Spacious entrance and through hall, large living room with attractive fireplace and mirror, separate dining room, splendid kitchen with Dutch doors and breakfast area — these three rooms with plate glass windows face the sea. Two good size bedrooms and tiled bathroom. Spotless condition throughout. Full high basement suitable for further development. Beautifully landscaped with rockery, lawns and shrubs. A real gem.
$31,750
MR. FATT
385-3411 383-6536

UPLANDS BUNGALOW
8 ROOMS — 2 BATHS
$58,500
This attractive architect designed home is situated on a beautiful secluded lot with flowering trees, shrubs and lawns. The main floor comprises large reception hall, 22'6" living room with indirect lighting, separate 14'x14' dining room, large panelled den with fireplace. Pleasing bright kitchen with good cupboards and the 10'x19' breakfast nook. The master bedroom is 15'x15' with large closets and the 4-piece tiled bathroom completes this floor. A carpeted stairway leads to the lower floor with 2 splendid bedrooms, 4-piece tiled bathroom, 25' recreation room with fireplace. These lower floor rooms are ground level. Main floor is approx. 1,800 sq. ft. and lower floor approx. 1,500 sq. ft. developed. General Electric oil hot water heating unit — one of the best. Double attached garage. Many extras in this lovely home which is exceptionally well constructed.
385-3411
VIEW BY
APPOINTMENT ONLY
E. J. FATT
385-3411 383-6536

103 FEET OF
WATERFRONT
Modern, 3-bedroom and 3-bathroom home on .96 acre of landscaped lot with boat ramp to the sea. Near the airport and ferries to Anacortes, Vancouver and the Gulf Islands.
$61,000
MR. SPEED OR MR. BROCK
385-3411
KER & STEPHENSON LTD.

SHOPPING
FOR A NEW HOME?
ELEVEN NEW WELL PLANNED FAMILY HOMES, FOUR WIDELY SCATTERED AREAS, PRICED FROM $25,700 to $33,000. NHA AND CONVENTIONAL FINANCING FROM 8½ to 9¼ PER CENT. ALSO CHOICE LOTS AVAILABLE FOR CUSTOM BUILDING.
FOR DETAILS CALL NOW
Kasapi Construction Co. Ltd.
Call 386-6191 anytime
Ask for JACK DAVIS

OAK BAY — NORTH
2932 HENDERSON RD.
Are you interested in viewing attractive home and garden in a better district, possession for which would not be available until first of the year, or later if desired, present owners to remain on a rental basis. Five large rooms, 1300 sq. ft., lot 71 by 150, two bedrooms, hot water heat. Rec. room in completely finished basement, patio, separate garage. The grounds are an individual feature. May be viewed afternoons from 3 to 5. $29,000.
592-6464

"$2,500 DOWN"
Leading Trust Co. says $11,000 1st mortgage. Owner says he will sell for $17,500 and carry the whole balance by agreement for sale to your cash of $2500 at 10¼ per cent. Imagine these terms in these times. High Quadra view location. Beamed ceilings, field stone fireplace, 2 bedrooms. Take advantage CALL NOW — ROSS HARVEY 385-3166 or DON HARVEY LTD. 385-0167.

GORDON HEAD-UNIVERSITY
Ideal location on cul-de-sac in a developing area. House 2 years old, on fully landscaped lot, with evergreen hedges, trees, gardens, fish pond and hobby greenhouse. Feature fireplace in living room, with sundeck off dining room. 2 complete 4-piece bathrooms, 4 or 5 bedrooms, recreation room, separate games room. Basement and laundry completely finished. Full price $32,900 with 7¼ per cent 1st mortgage. About $10,000 down required by owner. 477-3450.

BY OWNER, 2 OR 3 BEDROOM no step. One of the nicest homes in Victoria. Lovely location, close to everything. $22,900. Good low-rate mortgage may be assumed or owner will carry with reasonable down payment. Principals only. 386-9786.

SIDNEY, 7 PER CENT, 3 BEDROOM Colonial, 1¼ years old. L-shaped living and dining room. Fireplace, raised hearth. Large kitchen. Family room. 1½ baths. Fenced, landscaped, water glimpse. Principals only. 656-1537

BY OWNER
4 bedroom, McKenzie Ave. near University $18,900. 477-2143.

150 HOUSES FOR SALE

JOHNSTON & COMPANY LIMITED
1306 Broad Street
385-2471 (24 Hrs.)

OPEN HOUSE
3922 CADBORO BAY RD.
Saturday, 1:30 - 4:30 p.m.
Hoist your sails and sail right into the Bay and walk across the street. You will be pleased with the value at $28,500. Four bedrooms—two bathrooms. Separate dining room. Rec. room and playroom. Corner property, excellently landscaped. SIMON FLETT 385-2471 anytime.

OPEN HOUSE
875 Darwin
Sat. 1:30 to 4:30
3 bedrooms; liv. rm.; dining rm.; bright kitchen with eating area; full basement. Price $23,500.
F. BEAMISH 385-2471.

2 BEDROOM
NORTH OAK BAY
Convenient to schools and University. Large bright liv. rm., din. rm. with view of Olympia. Utility off kitchen. Full basement with den or could be 3rd bed. Drive-in garage. Possession Sept. 1st. Price is $26,900 with good financing. Phone F. BEAMISH 385-2471 or 477-8030.

GONZALES-RICHARDSON AREA
3-4 BEDROOMS
$32,900
—1450 sq. ft. on main
—Lv. rm. floor to ceiling F.P.
—13x12 dining rm.
—Large kitchen plumbed for W-D
—2 large, 1 med. bdrms. on main.
—Large 4 pce. vanity bath
—Large rumpus rm. with sink and bar in full big basement
—4th bdrm. or den.
—3 pce. bathroom down
—Double dr-in garage
—Huge patio, corner lot, on sewer.
—Close to bus, shops and schools
A quality constructed home in one of the better districts of Victoria. New on market, owner transferred.
BILL McCULLOCH
479-4487 Res.
385-2471 anytime

ROCKLAND AVENUE
GOVERNMENT HOUSE
PRESTIGE AREA
SEAVIEW
A quality built and immaculate home in this lovely area.
Ideal for doctor, lawyer, executive or splendid retirement home. Only a few minutes from downtown. Three bedrooms, large living room, ceiling high fireplace, dining room and full basement with rec. room, fireplace, extra bedroom and bathroom. Large garage, two seciuded outdoor patios. May be shown anytime. Price $39,000. MRS. WEBB Res. 477-3095.

SNOW WHITE
BUNGALOW
PLUS EXTRA COTTAGE
PERFECT, LITTLE RETIREMENT OR STARTER HOME IN IMMACULATE CONDITION, PLUS SMALL GUEST COTTAGE. HEAVY WIRING, COPPER PLUMBING, AND FULLY INSULATED FOR ELECTRIC HEAT. GOOD SIZE TREED LOT, PRETTY GARDEN, FRUIT TREES ETC. PRICE REDUCED FOR QUICK SALE. LANGFORD AREA. MRS. WEBB Res. 477-3095.

SMUGGLER'S COVE
Moor your cutter or sloop just 1 block from this wonderful seaview home. 1500 sq. ft. of luxurious bungalow. Just 2 steps up from lovely lawn and gardens with a Mt. Baker view from the patio. 3 beds, Extra large kitchen with cosy nook. Extra large l.r., d.r., combination, with sliding doors to patio. Phone right now and leave a message to view. CHUCK LOVEDAY 385-2471.

FOR A BIG FAMILY !
Here is a quality, fine features, room and appeal, rolled into one. Five big and colourful bedrooms—there shouldn't be any hurt feelings when dolling them out. Spacious living room and separate dining room. De luxe kitchens and an extra kitchenette on the lower level for in-laws or good friends staying with you. Two excellent bathrooms. Utility room. A recreation room as pretty as the living room. High location. Good view. Clear title. Financing available. $38,000. Call SIMON FLETT anytime, 385-2471.

F
N
CABELDU
T
D
(Established 1930)
1212 BROAD STREET
383-7174

OPEN HOUSE
PP
E E
N N
H H
O O
U U
S S
E E
SOUTH OAK BAY
OPEN HOUSE
SAT., 2 - 5 P.M.
1057 ST. DAVID ST.
CHARACTER HOME
4 BEDROOMS—2 BATHS
Excellent family home with exceedingly good floor plan. Lots of accommodation here. Living room, separate dining room, den and playroom. Secluded fenced, back garden.
PRICE REDUCED FOR
QUICK SALE
OWNERS HAVE PURCHASED
NOW $36,000 TERMS
J. F. Cabeldu in attendance

NEW HOME
9474 MARYLAND DRIVE
LUXURY SPLIT LEVEL
COMPLETED SOON
Choose your Colours
Full Price $26,250
Low Down Payment
Phone Charles McRory
388-7174 (Bus.) Res. 385-8390

ALL BRAND NEW
SIDNEY
$25,250 3 Bedrooms—Top Value
KEATING CROSS ROADS
$26,250 3 Bedroom—Family Home
$25,900 3 Bedroom—Most Economical
app. $27,000 3 Bedroom Beauty
app. $27,000 3 Bedroom, 2 Baths
All these houses can be purchased with very low down payments and will give in return a good appreciation. Only 15 minutes from town circle. All to your choice of colour, trim, to suit your taste.
Call A. M. Cohen
353-7174 (Bus) 384-8984 (Res.)

V.L.A.
1 acre of parklike grounds, a house and small cabin, fully remodelled last year, all new wiring, heating, hot water and kitchen, living room with fireplace and picture window, 2 bedrooms, bathroom. All for $20,500.
Call A.M. Cohen to view

UNIVERSITY VILLAGE
Attractive, colonial style, cul-de-sac, 5 bedrooms, 2 bathrooms (Master en suite). Approximately 1,600 square feet developed, wall to wall carpeting in warm colours, very efficient kitchen, dining room, living room with wall to wall fireplace, sundeck, neat, easily maintained lawns front and back.
Call Mr. Cohen for viewing. 383-7174 or 384-8984.
Asking $32,000—1st Mortgage 6½ per cent

CITY VIEW LOCATION
Very attractive residence in desirable location, terrific view on cul-de-sac, fully developed on main floor and basement, 3 baths, 3 bedrooms, large rumpus room, spacious family kitchen, sundeck, many extras. You will love it when you see it. No obligations.
Call Mr. Cohen to view.

150 HOUSES FOR SALE

MONTREAL TRUST
1057 Fort St.
Phone 386-2111
"Complete Real Estate Service Across Canada"

OPEN HOUSE
2260 ESTEVAN
SAT., 1 - 5 P.M.
Ideal retirement home situated in Oak Bay near bus, parks and even Willows Beach area. Two bedrooms, an exceptionally spacious living room with fireplace, nice kitchen overlooking an attractive garden area at rear. Full basement with rec. room and fireplace. Drop in and see this L-O-C-A-T-I-O-N. Price $30,500.
CLIFF NORMAN
386-2111 (off.) 479-1695 (res.)

$48,900
A thing of beauty is a joy forever. A familiar saying that sums up one of the most beautiful homes ever seen by this real estate man in years of experience. Younger than 3 years. Situated high on a hilltop, nestling amongst stately

150 HOUSES FOR SALE

EST. 1933

B O O BOORMAN M A N

INVESTMENT CO. LTD.

OPEN HOUSE
666 W. BURNSIDE
MON. AND. TUES.
7 - 9 p.m.

Vacant possessionm 3 bedrooms, treed area, exceptional financing.

Firm Price—$18,500

For prior Viewing
STAN CORNISH, 386-7521 anytime or res. 592-6079.

OPEN HOUSE
SOUTH OAK BAY
2106 SUTHERLAND RD.
(OFF VICTORIA AVE.)
$22,000
TRY $3000 DOWN
SAT. 1:30 - 4:30 P.M.

Owners retiring to an apartment and must sell their impeccable stucco bungalow with it's meticulously manicured small garden. FULL BASEMENT — THRU ENTRANCE HALL — SEPARATE DINING ROOM — MODERN BATHROOM AND KITCHEN — 14'x11.5' MASTER BEDROOM. For prior appointment call IAN A. BOORMAN 386-7521 anytime. P.S. — you may buy their appliances and drapes.

OPEN HOUSE
5167 DEL MONTE
SAT. 2 - 5

A PANORAMIC SEAVIEW OF CORDOVA BAY
ARCHITECT DESIGNED FAMILY HOME

Greet your guests in your large impressive foyer with a powder room.
Main floor is all wall to wall carpeted living area.
Total floor space — 2440 ft.
Entertainment sized living room, full width windows overlooking Cordova Bay and San Juan Islands.
Complimentary full height fireplace forms a divider from the large formal dining room, with *full width seaview window and* south exposure patio doors.
A kitchen so convenient the hostess will be the most relaxed of all entertainers. With built-in range and dishwasher.
A seaview master bedroom with 4 pce. ensutie bath, plus a full wall of closet, on main floor.
Yes there is a den for man, or business, or study.
A graceful stairway to 3 bedrpoms and full bath.
Many extras such as intercom, W and D laundry off kitchen, a seaview built-in breakfast nook, outdoor patio. Automatic lawn sprinklers, large double carport with storage cupboards.
A large level easycare lot on a private road, so this is a permanent seclusion home.
Close to elementary and high school, also shopping plaza.
A full basement just waiting to be developed.
A $21,000, 7¼ per cent mortgage at $160 P.I.
Full price $48,500.
For more information or viewing.
ROY KAISER 386-7521 anytime or res. 656-4107.
FOLLOW OPEN HOUSE ARROWS, 1 BLOCK WEST OF WESLEY, 1.3 MILE NORTH ON DEL MONTE.

OPEN HOUSE
4512 EDGEWOOD PL.
(BROADMEAD)
SAT. 1:30 - 4:30 P.M.

Turn off Royal Oak Ave. at Carolwood, then 1st on left.
A two storey elegant spacious 2 yr-old home in a sylvan setting at the end of a cul-de-sac in this most exclusive area. Tudor design, circular driveway. Impressive entrance hall separates large living room from dining room. Family room and de luxe kitchen lead to secluded patio. Utility room and 2 pce. bathroom on same level with stairs to large games room over double dr-in garage. Attractive stairway from entrance hall to gallery landing — 4 large bedrooms, 2 bathrooms.
Do see this specially designed home (owner moving to Vancouver)
PRICE $53,500.
MRS. W. KNOX 386-7521 anytime.

JUBILEE AREA
RETIREMENT HOME

This immaculate, no-basement bungalow features a spacious living room with heatilator fireplace, well appointed kitchen with nook area, separate utility room, two bedrooms, bathroom with vanity basin, oil heating, large attached garage with workshop space, 65 ft. frontage lot. There is a $9,000 mtge. repayable at $78.39 per month including interest at 7¼ per cent which can be asumed or clear title can be given. Asking price $18,500.
Please call STAN CORNISH, 386-7521 anytime or Res. 592-6079.

586 LANGHOLD DR.
ANOTHER "BEST BUY"

On a quiet Colwood St. and just being completed. Most attractive outside and in. Three bedrooms, master en suite plus basement plumbing, carport and sundeck.
Such features as cut shake roof, teakwood feature wall and cut stone fireplace make this most attractive for only
$25,950
PHIL SIMPSON, 386-7521 anytime.

NEW COUNTRY LIVING

3 bedroom, full cement basement home, 18x14 living room, 12x12 dining room. Covered sundeck over carport. $18,000 9½ per cent mtg. payable $160 per month.
Only $29,500
To view call
DELMAR HOEGI,
386-7521.

CLOSE-IN

Smaller, attractive modern stucco and stone bungalow with 4 spacious rooms on main floor, 2 finished rooms in basement, intriguing *DIFFERENT fire*place, WALL-TO-Wall quality carpeting, DRIVE-IN garage. LARGE lot on SEWER, near schools, shopping and bus. LOW taxes and excellent FINANCING make this the buy of the month. See this now, it won't last! To view call JOHN. D. BOSDET at 386-7521 or 479-3916.

GORDON HEAD

De luxe 9-room family home with 2300 sq. ft. of living area, hardwood floors, entertainment sized living room with fireplace, 4 bedrooms, large entrance hall, double garage, beautiful Sherwood cabinet kitchen. Immaculate inside and out. Professionally built and close to University. This excellent quality home could not be built for the low asking price of only
$35,500
For immediate action call JOHN D. BOSDET, 386-7521 or 479-3916.

SEA, MOUNTAINS, CITY

Lie at your feet from the picture windows of this modern spacious home at 365 Maxwell Place, (off Lagoon Rd., Colwood).
The 21' living room has feature wall and fireplace, the family dining room with planter dividers has glass doors to the sundeck. A real Hollywood kitchen has acads of cupboards, color-keyed range and oven and garburator plus a cosy built-in nook where coffee with a view will make your idle moments.
The 3 bedrooms are large, master en suite, and the wide reception hall has a mural wall. Double-carport, full basement, (ideal for suite) and greenhouse contribute to relaxed living.
ASKING $36,500
Reasonable offers considered. Immediate possession. PHIL SIMPSON, 386-7521.

150 HOUSES FOR SALE

EST. 1933

B O O BOORMAN M A N

INVESTMENT CO. LTD.

1991 CROMWELL,
(off Mayfair — off Richmond)

This charming semi-tudor executive home located on a quiet cul-de-sac in a most desired area comprises OVER 2,000 FEET OF FLOOR AREA, SEPARATE DR., SPACIOUS KITCHEN, 4 BRS, 2½ BATHROOMS, PROFESSIONALLY FINISHED REC. ROOM WITH FIREPLACE AND DOUBLE GARAGE. Unfortunately the owners must leave so all offers, trades, and trems are invited on the irreplaceable asking price of $38,900. Just give me a ring and I will be pleased to show you through this outstanding home at any time to suit your convenience.
386-7521 LES FISHER 477-4238

SEAVIEW
3 BEDROOMS
3 BATHROOMS
BEAUTIFUL
GEORGIA PARK
TERRACE
CORDOVA BAY
FRIENDLY SECLUSION
LIGHT GARDENING
GENEROUS PARKING
ATTRACTIVE TERMS
$47,500
JOHN PLATT
386-7521 or 383-2700

1111 Government St.

JOHN BISHOP
ROYAL OAK PROPERTIES
479-1667 ANYTIME

OPEN HOUSE
WELCOME
SAT. 2 - 5 P.M.
3920 BRAEFOOT RD.

Immaculate 6 room house on lovely high lot. Worth seeing. $22,500. I can arrange terms for approved credit.
ALLEN KLENMAN, 592-9771

WEST SAANICH CHICKEN RANCH

Small furnished home on over an acre with stock of approx. 3,000 birds. 25 purebred strains that have won many prizes. Excellent well, plus city water. 10 small houses, brooder house and chicken plucker. Large fish pool. $19,800, with some terms.
MRS. McKEAGE, 479-5868
MR. DAVIS, 658-5250

TAKE ONE OF THESE

MAYFAIR AREA

Conveniently located extremely attractive 3 bedroom charmer, very large living room and dining room. Oak floors, fireplace, extra modern spacious kitchen, 3rd bedroom in basement, immaculate condition, double garage, new greenhouse $24,900.

ALSO

GORGE—4-BEDROOM

Lovely shake roof on this darling home for only $24,900. Balcony off the kitchen—rumpus room—possession almost immediately.

ALSO

TILLICUM AREA

Walking distance to TWO LARGE SHOPPING CENTRES, this home has hardwood floors—large kitchen *in the front so you don't miss a* thing — laundry room adjacent, 2 bedrooms and 1 down and spacious rumpus room—drive-in garage, very little maintenance on this lovely home needed. Near all schools—$22,900.
MABEL CRACK, 652-1412
Office — 479-1867 anytime.

$26,900

This is an interesting, no-basement home with very large fireplace through to family area. 3 good bedrooms, rumpus room and spacious utility. All on a tidy lot with very large covered patio and good privacy. In a first class residential area paved roads, curbs and near Gov't Forestry Lab.
ALLAN KLENMAN, 592-9771
FOR DETAILS

COLWOOD

Nearly new house on just under ½ an acre with trees and partial sea view. Home has 3 bedrooms with wall to wall over hardwood. Large living room and dining room with hardwood floors. 3-pce. bath. Cab. elec. kitchen. Full high basement *elec. heat. $21,500 with immediate* possession.
MRS. McKEAGE, 479-5868
WILF DAVIES, 658-5250

ROYAL TRUST
REAL ESTATE SALES DEPT.

ESQUIMALT—Lovely 3-bedroom *home situated on Rockheights* Avenue, with 1½ bathrooms, full basement, large rumpus room, 2 garages.
Price $32,500

GORGE—3,000 down, 4-room stucco bungalow, separate garage.
Price $16,500

CITY—Older home with 4 bedrooms, 1 bedroom and 3-pce. bathroom on main floor, 3 bedrooms and 3-pce. bathroom up. Oil H.A. Heating.
Price $14,900

A. E. COLES, 388-4311
Evenings, 592-3311

ROYAL TRUST
Corner Government and View Stree
Member Victoria Real Estate Board

SIDNEY
ALMOST NEW

Spacious living room with fireplace, 3 bedrooms, cabinet electric kitchen with eating area, 4-pce. bath. Ample room for development in a full, high basement that has a drive-in garage. Black-topped driveway and a fenced backyard.
$23,500

A compact 2 bedroom home on a quiet street has living room with *feature wall and Roman stone* fireplace, W-W carpet and dining room in line. Cabinet electric kitchen with utility area off.
2 bedrooms and 4 pce. bath. Full high basement. Completely insulated to Hydro Standards for electric heat. Black top driveway to separate carport, and fenced backyard. Asking $22,900.
NEVA PENNIE
656-3602 386-3585
Metropolitan Realty Ltd.

DOCTOR'S RESIDENCE '4 BEDrooms, 3 bathrooms, 2 fireplaces, rec room, sun deck, patio, 4 carport) on large lot with "commanding sea view." Priced to sell quickly. (Owner leaves for mainland shortly) at $36,750. Call Ronald Y. Cannon at Res., 658-5500 for further details on this select "post and beam."
Town and Country Realty
382-7276

SORRY, SOLD!
All our homes have been sold in our subdivision on Ledsham Rd. Colwood. We will have another home ready in 30 days. These homes are built by Gardner Const. exc. for R. Blake. Phone anytime 478-1272.

CADBORO BAY NEAR University and schools. Tri-level home, 4 bedrooms, lovely family room, finished basement, large landscaped lot, in secluded area. Must be seen to be appreciated. Private. 4905 Hare Rd.

HOME BUILT ON YOUR LOT. Buy Low Homes are cheaper 384-0912.

150 HOUSES FOR SALE

BLOCK BROS.
1800 Blanshard St.
386-3231
"WE TRADE HOMES"
Open 9 a.m. to 9 p.m. Mon. to Fri. 9 a.m. to 5 p.m. Sat.

BROADMEAD
OPEN HOUSE
969 KENTWOOD
SAT., 1:00 - 5:00 P.M.

Take time out to see a home that is different. Private courtyard, patio off master bedroom suite, spacious living room, exterior finish blended to wooded surrounding. This home is designed *with the family in mind.* 3 bedrooms, living room, sundeck off separate dining room, spacious de luxe kitchen, utility room, 1½ bathrooms on the main floor, 2 car garage and basement has roughed-in rumpus room, fireplace, sliding glass doors and roughed-in bathroom. Price $44,900. *Call N. Ryde, 388-7132 or* 386-3231.

COLWOOD GOLF COURSE

1500 Sq. ft. of Luxury and design plus a fully developed lower level. 3 bathrooms, wide hallways, sliding doors to spacious kitchen and to sundecks at front and back. Plastered throughoug. Many trees in a quiet area near Colwood Golf Course. Large garage with double width driveway. This new home has an $18,000, 9¼ per cent 1st mortgage. Only $33,500. Call Bob Hamer, 388-9377 or 386-3231.

RURAL OPPORTUNITY
$31,700

3 acres, barn, 8-year-old 3-bedroom post and beam. Ideal situation for horse enthusiast. Plenty of grazing and cantering *area. Within 8-mile circle*
386-3231 Mr. Fenn 477-6087

OPEN 1:00 to 4:00
SAT., AUG. 2/69
2245 ALDEANE AVE.

ROYAL COLWOOD GOLF COURSE 1-year.-old, 3-bedroom, split level, 1230 sq. ft. of living close to the first tee. Area of new homes, $28,500. Please call WANDA STARR anytime at 478-5083 or 386-3231.

OPEN 1:30 to 4:30
SAT., AUG. 2/69
840 BECKWITH AVE.

New 3-B.R. home. Vendor must sell. Moved to Vancouver. R. A. (BOB) LINDSAY in attendance. For preview call me at 386-7407 or 386-3231.

OPEN 1:30 to 4:00
SAT., AUG. 2/69
3131 WASCANA

Don't miss this terrific buy — 2-B.R. full bsmt. home, 13x18 L.R. with F.P., sep. D.R., 3rd. B.R. in bsmt. Fenced lot with fruit trees. Immediate possession. $18,750.
MRS. FRASER 477-1411 or 386-3231.

OPEN 1:30 to 4:30
SAT., AUG. 2/69
750 CONNAUGHT RD.

2 BEDROOMS, COMPLETELP FURNISHED. Large house in top condition, completely remodeled. Full basement with lots of room for development. All furniture included in the price of $29,900. Good 1st. Mtge. at 7 PER CENT. BILL FIFE, 386-3231.

OPEN 1:30 to 4:30
SAT., AUG. 2/69
995 CAROLWOOD DR.

1220 sq. ft. of gracious living area, 3-B.R. home with magnificent panelled den, 2½ bathrooms, sunken L.R. with separate D.R. off Stepsaver kitchen and bright family room. Dble. garage. Definitely a must see, different home. Well priced at $47,000 with terms. BUZZ MAINPRIZE 386-3231 or 658-8268.

OPEN 2 TO 5 P.M.
SAT., AUG. 2, 1969
9338 LOCHSIDE DR.
SIDNEY

Unless you look you will never know how much living space this 6-bedroom, 4-bathroom home 386-3231 or 477-6294.
offers. Owner is packed and ready to leave and all appliances are included in asking price of $45,000. Call DEREK RAYNER AT

MODERN DUPLEX

Convenient to all services featuring spacious accomodations in owner's 3-B.R. suite, 2-B.R. rental at $135. per month. Large double garage. $35,000 FULL PRICE. J. GIST OR T. DOW 652-2836 or 383-7838.

ROYAL OAK
$19,900

Try your low down payment on this immaculately kept 3-B.R. full basement home situated on an extra large lot with well kept grounds. Quiet area, close to all *conveniences. JIM GIST, 652-2836.*

HIGH ON A HILLTOP

With unsurpassed panoramic views from Cordova Bay to Oak Bay. This magnificent home is only 8 months old and offers the ultimate in gracious living to the *descriminating buyer.* 4 bedrooms, living room, dining room, large dreamy kitchen, fam. room and games room, den and many other luxury features. Add up to Value here for $57,900. Inspect this soon with BETTY SILVER, CALL 386-3231.

WINDSOR PARK
OAK BAY
$26,650

3-bedroom and den 15x18.6 living room, nice garden with fruit trees. Close to all amenities. CALL DON LAYMAN 386-3231, *Res. 652-2210.*

NEW LISTING
GORDON HEAD

Two-bedroom, well kept house. Ideal retirement home. Well landscaped with shrubs, flowers, and fruit trees. $5,000 Down. Full Price $21,000. PLEASE CALL C. W. SIMONS 386-3231 or 652-1731.

DALLAS RD.

Reduced for quick sale to $17,500. Choice James Bay, a few yards from Dallas Rd. 2 BR's with possible 3rd. Large pleasant D.R. Large kit. with pantry. Fruit trees. Basement, oil furnace. Wonderful retirement investment. MRS. LALONDE 386-3231.

LANGFORD-1 YR. OLD
STRATHMORE ROAD

Beautiful 3 bedroom family home in new home subdivision — owner transferred — near schools — shops — and transportation — just what you're looking for — to view call MR. WYATT 386-3231 or Res. 478-6972.

MT. TOLMIE
YOUNG PERSONS PARADISE

Newly listed close to all amenities, 4 BR's, cosy living room, separate dining area, large kitchen. Drive in garage, enclosed back garden. Asking price $25,750. TO VIEW CONTACT RUSS FITZSIMMONS 386-3231 or 477-2412.

WILLOWS — NEAR EVERYTHING ! !

Cosy 2-bedroom home, modern kitchen, new utility plumbed and wired, new roof, in excellent condition. Willows School without crossing a road. Good lot, fruit trees, fish pond. ASKING $28,50° please call DEREK RAYNER at 386-3231 or 477-6294.

GONZALES — NEAR SEA
SHIP SHAPE AND BRISTOL FASHION

This modern 3-bedroom home is conveniently located for transport, schools, shops, but the setting is superb. The garden is like an oasis with lovely patio and treed seclusion. Full basement with extra room and drive-in garage. ASKING $28,900, please call DEREK RAYNER 386-3231 or 477-6294.

LARGE FAMILY HOME ONLY $10,000

4 bedrooms, liv. rm. and kitchen, remodelled inside and out. New wiring, new copper plumb, new gas hot water. Rock Bay area, call RAY TILLYER at 386-3231 or 477-4615.

150 HOUSES FOR SALE

BLOCK BROS.
1800 Blanshard St.
386-3231
"WE TRADE HOMES"
Open 9 a.m. to 9 p.m. Mon. to Fri. 9 a.m. to 5 p.m. Sat.

NEW LISTING
MILL BAY

Well planned 3-bedroom home, on 1½ acres, situated above Mill Bay. Large living room and dining room in line. Large rec. room, nicely landscaped, large trees, close to school and transportation. Full Price $26,700 for further details or viewing please call C. W. SIMONS OR OLIVE KER, 386-3231.

LOW, LOW DOWN PAYMENT AND $95 PER MONTH
2 BEDROOMS

TOWN AND COUNTRY If you can beat this, value, I will buy it: CALL: BEN GREIG, 386-3231.

IMMACULATE 3-BDRM HOME
LARGE 6½ PER CENT MTGE. at $95 PIT

Only 6 yrs. old. Close to schools, shopping and transport. Large lot quiet street. ASKING PRICE $26,200. For further information or to view call R. A. LINDSAY, 388-7407 or 386-3231.

CORDOVA BAY
LOCHSIDE DRIVE

Spectacular sea views in front, tall trees at rear. Set midst expensive homes. A spotless one-*bedroom home which could be* added to. The lot is a prize, substantial financing available from owner to responsible purchaser. Full price $16,500. Call FRANK OLIVER, 386-3231 or 383-6904.

SAXE POINT PARK

A spacious, gracious, extensively modernized 4-bed., 2-bath. home where you can see the sea.
AND
A large 2-B.R. independent apt.
BOTH
for the price of one ordinary single family home. This is an *Esquimalt duplex. Offered at* $27,500. A qualified purchaser can buy with $5,500 CASH DOWN. F. OLIVER, 386-3231 or 383-6904.

NEWLYWEDS! DO YOU HAVE 11 CHILDREN

IN MIND? Meanwhile you can fill these 8 bedrooms with roomers or boarders and supplement your income. This old house needs NOTHING in the way of fixing up, *is spotlessly clean, and each* and every one of the many rooms is completely and nicely furnished. Priced at $29,900 with terms, or try using the equity in your present home BETTY SILVER, 386-3231.

NEW LISTING
BROADMEAD

Luxury 3 bedroom home with many special features. Move in *for D.P. $20,500. Large lot, double* carport. Built in elec. fittings — range, oven, dishwasher. To view or for further information call BOB LINDSAY 386-3231 or 388-7407.

CORDOVA BAY
LOCHSIDE DRIVE

Spectacular sea views in front, tall trees at rear. Set midst expensive homes. A spotless one-*bedroom home which could be* added to. The lot is a prize, substantial financing available from owner to responsible purchaser. Full price $16,500. Call FRANK OLIVER, 386-3231 or 383-6904.

SAXE POINT PARK

A spacious, gracious, extensively modernized 4-bed., 2-bath. home where you can see the sea.
AND
A large 2-B.R. independent apt.
BOTH
for the price of one ordinary single family home. This is an *Esquimalt duplex. Offered at* $27,500. A qualified purchaser can buy with $5,500 CASH DOWN. F. OLIVER, 386-3231 or 383-6904.

NEWLYWEDS! DO YOU HAVE 11 CHILDREN

IN MIND? Meanwhile you can fill these 8 bedrooms with roomers or boarders and supplement your income. This old house needs NOTHING in the way of fixing up, *is spotlessly clean, and each* and every one of the many rooms is completely and nicely furnished. Priced at $29,900 with terms, or try using the equity in your present home BETTY SILVER, 386-3231.

NEW LISTING
BROADMEAD

Luxury 3 bedroom home with many special features. Move in *for D.P. $20,500. Large lot, double* carport. Built in elec. fittings — range, oven, dishwasher. To view or for further information call BOB LINDSAY 386-3231 or 388-7407.

COUNTRY LIVING on 1.6 ACRES

West Saanich Rd. 3 B.R. extra large L.R.—and Kit. small barn and greenhouse. Bus at door. Excellent basement. $29,900 MRS. L. PLANT 652-2450 or 386-3231.

PRIME WATERFRONT

360 ft. of Salty Headland — absolute privacy — 2½ acre estate with a 4,000 sq. ft. home. Living and Din. rms. of extra generous proportions — 4 fireplaces — 3 bathrms. *Many extras,* as built in dishwasher, Washer and dryer, drapes, luxurious Wall-to-Wall combination T.V., Radio. Phone, etc., etc. Priced at $69,500 terms if desired call JACK WILLIAMS to see through at 386-3231.

4 ACRES

Of secluded property — Well treed with a small private lake. Home is 3 yrs. old 1600 sq. ft. plus a large tropical room extending out to 2500 sq. ft. Ideal for the hobbyist or could be set up as a quality rest home. Priced at $49,000 — PHONE J. J. WILLIAMS at 386-3231 for details (P.S. generous terms).

$27,000 to $49,000
10 EXCELLENT HOMES

Cordova Bay to Colwood Golf Course. Something for everybody. As little as 20 per cent down. Call R. Hamer, 388-9377 or 386-3231.

GORGE PANORAMIC VIEW

Three B.R. home, large L.R. with attractive fireplace, tile floor, modern kitchen, large knotty pine rec. rm. 50 yds. from new Park Area. Close to school and transportation. ASKING PRICE $28,900. CALL JUM MINNIS, 388-9056.

DIRECT FROM BUILDER
$45,500

Executive home, nearing completion, close to beach, in picturesque Cordova Bay; 4 bedrooms, 3 full bathrooms, large living room with corner fireplace, dining room and kitchen, rumpus room with fire-*place. Double carport and large* sundeck. Beautifully treed lot in quiet area. Corner of Timber Lane and Timber Place.
Other homes nearing completion in choice areas. To view call 382-2980 evenings and weekends. J. Fitterer Builders Ltd.

"IN TOWN—HALF ACRE"

This full basement bungalow is on Southwest sloping ½ acre that lends itself to development as a garden or housing. Bring your most critical attitude but bring your cheque book, the property speaks for itself. Only $28,500 and a low interest mortgage. Call ETHEL HARVEY at 477-3186.
DON HARVEY LTD., 385-0167

RETIRING SOON? BUY NOW AND SAVE

Excellent two-bedroom stucco home. Full basement, Oil Heat, Copper Pipe, Mahogany Cabknet Kitchen, Fireplace, 3-pce. Bath. Fruit treed lot. Close to bus and Mayfair. Clear title at $15,950. Open to Cash offers. Immediate possession. Dial D. ROBERTSON 385-2458. Byron Price & Assoc. Ltd.

DUPLEX, UP AND DOWN. 2 bedrooms each unit. Separate entrances. Spacious treed grounds. Asking price $22,500 with $4,000 down. Call E. Fairman, 382-4312 anytime.
DICKIE AGENCIES LTD.

SOUTH OAK BAY
Quiet, treed location — close to village, Windsor Park and water. 2 large bedrooms, living room, dining room, modern kitchen and bathroom. Attractive landscaping, few steps. $27,750. Owner. 386-6852.

OAK BAY
Spacious 2-bedroom bungalow, living room with granite fireplace, walking distance to 2 shopping centres, Catholic and public churches, schools. Owner, 1758 Armstrong Avenue.

BARGAIN HUNTERS, JAMES BAY. 2-bedroom, small home presently rented. Zoned light industry. Full price $11,000. Try your down payment by calling Doug Bavington at Island Pacific Realty Ltd., 388-6281.

COMTEMPORARY HOME OVERlooking Elk Lake, 4 bedrooms, 2 baths. Modern electric kit. W. to W. carpets. Large landscaped lot. 5 years old. Drive by 3282 Santa Clara, 658-5366.

MODERN 3-BEDROOM HOME, full basement, 1,240 sq. ft., 3 baths. For further particulars phone A. H. Phelps, 479-2076, 2220 Benamy Road.

YOUR DOWN PAYMENT AND good monthly payments could buy this 3-bedroom, 2 bathroom, rec. room, etc., family home on Pat Bay Hwy. $24,900, flexible terms. 652-3382.

BY OWNER
Near new 3-bedroom duplex in Sidney. $8,000 to handle. 385-8369 or 386-8870.

PRIVATE — 2 BEDROOM HOUSE, over 1 acre, 400 ft. frontage with stream. Asking $12,000. 3957 Happy Valley Rd., 478-6074.

FOR SALE BY OWNER, 469 KER Avenue. Apply 463 Ker Avenue.

150 HOUSES FOR SALE

BP • • • • • • • • • • BP
BROADVIEW PROPERTIES LTD.
1039 Johnson Street
384-8001
BP • • • • • • • • • • BP

OPEN HOUSE
859 ABBEY RD.
SATURDAY, 1:30 - 4:30

BLUE PACIFIC !

SEE DISPLAY AD IN FRIDAY TIMES AND SATURDAY COLONIST.

Modern contemporary residence of over 2100 sq. ft. of living beauty. Panoramic sea views from huge living room-dining *room — kitchen — 4 bedrooms* or 3 plus den — patio — wraparound sundeck — double carport — artistic landscaping. Asking $42,900 with terms. For prior viewing call 384-8001.
GLADYCE McLURE

"UNIQUE"

Sheltered by lovely old trees, a new home of character and *distinction!* "Twindex" view windows in the 24' living room, chandelier in the gracious dining room, loads of cupboards in the cheery kitchen, rich panelling in the den and easy care broadloom clean thru to the master bedroom! $4,500 may handle. Saanich Peninsula — $27,500. Call 384-8001 anytime.
BEV McARTHUR

FAIRFIELD CLOSE TO SEA

Weeping willows—rose arbours—close to sea—shops, transportation. Immaculate 2-bedroom, full basement bungalow with 26 ft. recreation room in the most gorgeous *setting with fabulous* views. Please call 384-8001.
GLADYCE McLURE

"OCEAN OF LOVE"

Dreaming of beautiful "no-step" SEA FRONT for vacation now, that will keep on paying for itself until you're ready to build the waterfront home of your dreams? It's there! In Choicest Cordova Bay! But better hurry $21,500. Call 384-8001 anytime.
BEV McARTHUR

GORGE, IMMACULATE
Must Be Sold
Only $16,500

Convenience is the keynote to this sparkling clean 2+ or 3 bedroom, stucco, low basement home, beautifully landscaped grounds, low taxes, good terms. Hurry, dial
Roy Hinchcliffe, 384-8001

! ! NEW ! !
HUCKER BUILT
PRESTIGE, COLONIAL
$32,500 TERMS

This is one of the most desirable homes we have built in the Gordon Head area. A modern home in every respect but with an imposing appearance accentuated by the classic Colonial pillars. 3 full bedrooms on the main floor plus a fourth bedroom partially roughed-in in the basement. A large living room, family sized kitchen, and dining room with sliding doors leading to the large sundeck. The main floor has a large 4-pc. bathroom, also a 2-pc. on the master bedroom. Plus another 2-pc. roughed-in the basement. Also in the basement an area roughed-in for a rumpus room. Plus a workshop and a laundry area. An impressive home to be proud of at an impressively low price. Colonial charm and Hucker Quality.
For appointment to view
Call Bill Nesbitt
383-4124 anytime
$32,500
McAdams Investments

DUPLEX — CITY — $19,900
STUCCO UP AND DOWN DUPLEX — Separate meters and entrances. Completely modernized and tastefully decorated throughout. One apartment fully furnished. Both rent for $125. Try your down payment of $4,000. Good terms. Call Doug. Dickie, 382-4312 anytime. Dickie Agencies Ltd.

3-BEDROOM HOMES IN MELVILLE PARK, SIDNEY UNDER CONSTRUCTION. MAX N.H.A. MORTGAGE, LOW DOWN PAYMENT.
BRAUN & DUCLOS CONSTRUCTION LTD.
656-3029—656-3060

OWNER PRINCIPALS ONLY. Family home or duplex, close to sea, park. $30,500. After 4 p.m., 383-1727.

151 COUNTRY HOMES AND PROPERTIES

A PRESTIGE HOME IN SIDNEY.
Lovely sea view, beach across the road.

1400 sq. ft. of living space, 3 or 4 bedrooms, 2 bathrooms. Lovely landscaped lot close to all stores and bus, at an asking price of $36,750.

BRENTWOOD
Could be VLA
3-bedroom split-level modern home.

Large living room and modern kitchen. View of sea and mountains. 2-car garage. At an asking price of $29,900. Good first mtge. available. For further particulars of above and other properties, phone A. W. SHARP 385-8731 or res. 652-1941. *Crown Realty, G. D. Peaker* Holdings Ltd., 727 Johnson St.

WATERFRONT JUAN DE FUCA STRAIT

Comfortable older home completely renovated inside, with panoramic view of the straits and Olympic Mountains. Situated on a large, private lot — 114' along beach and 400' deep. There are 3 bedrooms and beautiful 4-pce. bathroom. It has a large modern kitchen with eating area — a 16'x16' living room with lovely stone fireplace and sliding glass doors onto secluded patio. There is a double garage plus large workshop with heavy duty wiring. This is a bargain at $34,900. Phone me anytime.
R. G. (BOB) GIBSON
385-9741 383-3216
J. A. Henderson Realty Ltd.

SHAWNIGAN-MILL BAY RD.
9 ACRES of good soil, mostly cleared, with a roomy 4-bedroom home that has large living room with fireplace, family room and den. Outbuildings include small barn, guest cottage, workshop and garage. Blacktop drive. Asking $38,500.

COBBLE HILL
2 cleared acres of good soil, fruit trees, large garage and workshop and an 8-yr.-old 3-bedroom home. Built in stove and frig. Electric heat. *Spring fed* well. Price $17,900.
JIM McCULLOUGH
Office—385-2458
Res (Shawn. Lk.) 743-2541
Byron Price & Associates Ltd.

A LOT OF HOUSE
Well designed and solidly constructed, this 4-bedroom, 2-bathroom home is ideal for the growing family. It is located on a 68x178 ft. lot on a quiet street in South Sidney. It features a floor area of 1230 sq. ft., a full basement, attached garage, etc., etc. Well *worth inspecting at $28,600.*
CALL NOW
J. K. DROST 656-2427
SAANICH PENINSULA PROPERTIES LTD.
(In Sidney across from Safeway)

OPEN HOUSE
OPEN HOUSE
4353 HAPPY VALLEY ROAD
SATURDAY, 1:30 - 5 P.M.
A HOBBY FARM WITH 6.63 acres in beautiful Metchosin. Modern spacious 3-bedroom rancher, double plumbing. Large barn and other outbuildings. Year round stream. Presently VLA Property can easily be subdivided. Near schools! A new listing. $42,000, terms if needed. LEO VANDYK in attendance (courtesy to all realtors). Johnston and Co. Ltd. 385-2471.

SHAWNIGAN LAKE

3 room furnished cottage with ¾ acre on Berger Road. Full price $7,500. Call Mr. Young, Brown Bros. Agencies, 385-8771.

151 COUNTRY HOMES AND PROPERTIES

THE MOST BEAUTIFUL IN BRENTWOOD

Tremendous seaviews from this super home. Spacious beamed ceiling living room with expensive white brick fireplace. Big dining area in line. Costly wall-to-wall carpeting throughout. Huge kitchen with built-in range and oven, bar and stools. Big sundeck with barbecue chimney. Louvered glass window in vanity bathroom. Three good bedrooms. 28-ft. rumpus room with slate fireplace. Bar and adjoining patio. Large billiard room. Big workshop. Full bathroom with shower. Laundry. Definitely a MUST SEE!! Practically new! Asking $43,500.
MABEL CRACK, 652-1412
J. Bishop Royal Oak Properties Ltd.
479-1867 24 hrs.

GRACIOUS LIVING
THE INTERIOR AND EXTRAS MUST BE SEEN TO REALIZE THE VALUE IN THIS 4-BEDROOM, 3-BATHROOM HOME IN SELECT AREA OF SIDNEY. SECLUDED SUN DECK, W-W CARPET AND VERY NICELY LANDSCAPED LOT. ASKING $37,500.

CLOSE IN—
REALISTIC PRICE
JUST OVER 2 BLOCKS FROM SIDNEY POST OFFICE. COMFY 2-BEDROOM HOME ON GOOD CORNER LOT. MAY BE PURCHASED FOR $16,000 WITH LOW DOWN PAYMENT.
GORDON HULME LTD.
SIDNEY, B.C.
656-1154
PETE WHITEHOUSE, 646-2128

BRENTWOOD BAY VACANT - SEAVIEW

Spacious, 3-bedroom home, ½ block to Marina's, nicely landscaped lot. 14'x19' living room, W.W. carpets, fireplace, sep. D.R., cab. kitchen. 1½ baths, full high basement, OOM heat and a sep. garage.
ASKING PRICE $29,900 — TERMS

ESTATE SALE RETIREMENT HOME

2-bedroom, no-step, 8-yr.-old home, close to shops and busline. Lge. living room, cab. kitchen, sep. utility room and attached garage.
ASKING PRICE ONLY $15,000
TO VIEW ANY OF THE ABOVE
PLEASE CALL
385-3435 AL VICKERS 652-2266
P. B. BROWN & SONS LTD.

SEEING IS BELIEVING!

CENTRAL SAANICH. SECLUSION. Sea view. 4½ acres approx. Mostly wooded, lovely grounds, underground sprinkler, some fruit trees. Charming bungalow, over 1,300 sq. ft., large living room with stone fireplace, dining room opening on to stone patio. Basement, oil heat. Separate matching garage. LET US SHOW YOU! EXCLUSIVE. Asking $49,500. Call Reg. Cox, 385-2481.
Swinerton, Stewart Clark Ltd.

CENTRAL SAANICH

1¾ acres of view property approved for V.L.A. White stucco home with attached carport and large workshop. Features living room with fireplace and wall-to-wall carpet. Cabinet kitchen and utility room. Three bedrooms and modern bathroom. Very well kept home, in good district with marvellous sea view. Price $26,500. Terms, call J. M. McKevitt, 652-2078 or Brentwood Properties Ltd., 652-1141.

BRENTWOOD Properties Ltd.
7183 W. Saanich Rd.
Your Brentwood Bay Realtor for properties and insurance
652-1141

LANDS END ROAD
SWARTZ BAY
On a lovely ½ acre lot, a full basement 4 bedrm. home with double carport and sundeck, two bathrms., W-W carpet, lots of extras. Use the Gov't mtge. and move in at end of month. Priced at $30,500.
ERIC PORTER, res. 652-2808
ISLAND HOMES LTD. 386-7545

SHAWNIGAN LAKE

Three beautiful lots overlooking the *lake; easy lake access. Level ground* nicely treed. Stream running through each lot. Immediate possession.
From $3,500 Each
P. G. Jackson Limited.
631 Fort St. 388-6658 anytime.

SHAWNIGAN LAKE

3-Bedroom, full basement. Some lake view. Large living room with fireplace. Close to schools. Priced $17,900. Contact Harb Bains at 743-5525 or 748-8928.
Malahat Realty Ltd.,
Mill Bay, RR 1, Cobble Hill, B.C.

SIDNEY REALTY LTD.
In Central and North Saanich
Phone 656-2622, Sidney

152 WATERFRONT PROPERTIES

GABRIOLA ISLAND WATERFRONT COTTAGE

The choicest waterfront on Gabriola Island—nice and flat—beautifully treed. No bank. Faces quiet bay with good anchorage and warm swimming on large sandy beach. Cottage is lovely with living room, kitchen, 2 bedrooms. Furnished. Natural rough cedar exterior. Large sundeck. Priced at $21,000 with terms. Clear title. Hourly car *ferry from Nanaimo.* Phone or write Harry Donald personally, c/o Nanaimo Realty Co., Nanaimo, B.C., days-evenings

INVESTORS NOTE!!
BRENTWOOD CENTRE
COMMERCIAL ZONED
½ ACRE PLUS
LARGE OLDER HOME
REAL BUY $23,900
Develop this into Stores — Apartment — motel — TERRIFIC LOCATION. Right in the centre of the fast developing community with Fishing and Butchart Gardens the main attraction. This area NEEDS FIRST CLASS Tourist Accommodation and Restaurant — Will be on sewer soon and even without the existing building is an OPPORTUNITY BUY. Act now. This is good.
JOHN BISHOP
479-1667—24 hrs.

OAK BAY AVENUE
APARTMENT SITE
15,400 SQ. FT.
COULD BE 22 SUITES
ONLY $44,000
This is APT. ZONED and in BEST RENTAL AREA (City side). Corner lot (without home) and older home on 2nd lot. Call:
JOHN BISHOP
479-1667 — 24 hrs.

CORDOVA BAY
½ ACRE SEAVIEW
BEAUTIFULLY TREED lot with lovely seaview. Surrounded by high class homes. Asking $10,000.
JOHN BISHOP
479-1667 — 24 hrs.
JB Royal Oak Properties Ltd.

TOP LAND BUYS

1—CENTRAL SAANICH. 4.47 VALUABLE ACRES. Panoramic sea and mountain views. Asking $20,000 with terms to qualified buyer. Call ROBERT YOUNG, 382-4124 anytime.

2—BEAUTIFUL BROADMEAD ESTATES. Prestige building lot (105x140x121x80). HIGH UP. A real buy at $10,500. Call ROBERT YOUNG, 383-4124 anytime.

3—ARDMORE. 1.35 ACRE VIEW LOT. Excellent building lot with panoramic views of Saanich Inlet and close easy access to the lovely beach. $15,900 — TERMS. Call ROBERT YOUNG, 383-4124 anytime.

4—ROCKLAND AREA. Rocky but HIGH UP. Fine building lot on sewer. A rare commodity on today's market. $10,300. Call Robert Young, 383-4124 anytime.
McAdams Investments Ltd.

41,000 SQUARE FEET
Apartment or commercial land on sewer. With good rental house. $38,900. Terms.
383-7115 Peter Ter Veer 479-1588

2-ACRE VIEW LOT
Within 8-mile circle. On beautiful, treed, subdivided mountain slope. 180' frontage. Services will be available. $8,500 with terms.
383-7115 Peter Ter Veer 479-1588

OAK BAY
Possibly 6 residential seaview lots, totalling about 55,000 sq. ft. with 2 spacious duplexes renting for $650 p.m. $95,000 with terms. Phone J. Ettema at 383-7115.
Ettema Realty Ltd., 1802 Cook St.

DOUBLE LOT
ZONED MULTIPLE
$21,500
OLDER HOME
An excellent property for the developer and offered at less than $1.75 per square foot. Level land with no rock with any area of 100 feet frontage by 125.5 feet deep. Older 3-bedroom home on 1 lot. All services, including sewer. For further details call Bruce Colegrave, 388-4271 or 382-9902. J. H. Wittome & Co. Ltd., 796 Fort St.

4 ACRES
Excellent apartment or motel site. Open Seaview location. Fully serviced with good revenue until fully developed. Fabulous view for all units. Asking $210,000. Try your offer, call Jack Young anytime.
KER & STEPHENSON LIMITED
680 Broughton Street
385-3411

COLWOOD — METCHOSIN LOTS
Lot for mobile home large and level $4,500. with $1,000. down. Discount for cash.
4 two acre lots with sea or lake view. All wooded $5,000 to $6,500. Some terms.
MRS. McKEAGE, 479-5868
Office — 479-1667 anytime
JB Royal Oak Properties Ltd.

ESQUIMALT
Spectacular sea and mountain views from just over one acre with 150' road frontage. Older house on property, $47,500. For further information please call.
MRS. PAT JONES
Off: 382-4351 Res: 385-1616
Rithet Agencies Limited
714 Fort Street

SEA VIEW
Beautiful lot amongst new and superior homes north of Sidney in Tsehum Harbor area. On water and sewer.
$10,000
Contact JOHN BOVEY, 384-8126
Pemberton, Holmes Ltd.
1002 Government St.

2.6 ACRES
Nice soil, all fenced. Metchosin. $7,600. Call TED CHARTRES 385-2458, res. 385-5508.
Byron Price & Associates Ltd.

80'X180' LOT. PERC TESTED, water connection made. Near Strawberry Vale School. $5,600 full price. MR. ELLIS, 658-8222, JB Royal Oak Properties Ltd. 479-1667.

UNIVERSITY AREA. LOT 80X140 unobstructed view, completely landscaped. Midst highclass homes. Must be seen to be appreciated. Sewered. Owner. 477-2752.

SEAVIEW LOT. .79 ACRE. TREMENDOUS views of the mountain and Weirs Beach. Price $16,000. Phone C. H. Holland Realtor, 620 View, 385-0824 or 592-0619.

BEAUTIFUL SEA VIEW LOT, North Saanich, ½ acre, completely serviced, perc. tested, private sale. 656-3051.

SPECTACULAR SEA VIEW LOT 100x240. Saturna Place. Underground service. $15,000. Lew Moilliet, Island Homes Ltd., 386-7545, Res. 658-5275.

BEAUTIFUL BROADMEAD LOT, corner of Kentwood and Cliffwood, approved plans. $9,500. Phone owner 388-7654.

APARTMENT SITE FOR SALE, 21,800 sq. ft. Location in Esquimalt. Full price $33,000. 656-2920.

IDEAL A-FRAME LOT. WELL treed. Townsend and Aurora Dr. 477-6367.

DUPLEX SEWERED LOT, 70'X99'. Original price $9,000, leaving town $7,500. 383-3811.

SEWERED BUILDING LOT, Esquimalt water view, $8,500, terms. Victoria Press, Box 616.

4 HIGH VIEW TREED LOTS OFF Saanich Rd. on sewer. Phone 479-6492.

DENSELY TREED ¼ ACRE LOTS off Landsend Rd. On city water. Call 386-1616.

APPROX. ¼ ACRE VIEW LOT ON Willis Point, Saanich Inlet, $6,000. 652-2894.

DUPLEX LOT, 60X132. VIC WEST. $6,500. S. W. Evans, 389-2137, eves. 479-7217. Western Homes Ltd.

2½ ACRES ON 934 LATORIA RD., 478-1947.

BY OWNER — HIGH ROCKLAND treed, seaview lot. $12,500. 386-0900.

BROADMEAD LOT WITH approved plans. 477-2941.

.57 ACRES, METCHOSIN-COLwood district, 3148 Metchosin Rd.

FOR SALE: 1.43 ACRES. PAT BAY Hwy. $9500. 658-5463.

READ CLASSIFIED ADVERTISING DAILY IN YOUR LOCAL NEWSPAPERS

155 PROPERTY WANTED

WANTED IMMEDIATELY
—Sewered lots
—Acreage
—Apartment sites
CASH
ASSAPT Construction Co Ltd.
386-6191 anytime

WANTED
COLWOOD - LANGFORD
BUILDING LOT
Call my agent, GLEN McGREGOR, 385-2458; Res. 477-3675. Byron Price & Assoc. Ltd.

LOTS OR ACREAGE IN ANY AREA
Vickery and Sons Ltd.
382-6149 592-6622

WANTED; LOT IN VICINITY OF University. 384-6740.

156 ACREAGE FOR SALE AND WANTED

SAANICH PENINSULA

(A)—12.5 ACRES CHOICE SLOPING LAND APPROX 5 ACRES CLEARED, BALANCE NICELY TREED.
ASKING PRICE $33,000.

(B)—12.5 ACRES TREED SLOPING LAND. ASKING PRICE $30,000.

385-3435 AL VICKERS 652-2266
P. R. BROWN & SONS LTD.

THIS AIN'T MOON DUST!
This is 10 acres of honest-to-goodness dirt. FREE with your purchase, an assortment of trees, bushes and wildlife. Located on the high side of W. Saan. Rd., NO SPACE SUITS REQUIRED! Price will send you into orbit, but safe future return can be expected. Asking $30,000 terms. Phone F. COLOMBIN 382-7776 or Res. 385-3033.
Town & Country Realty Ltd.

OLD WEST SAANICH RD.
Secluded 2-acre parcel of land. The whole property is cleared and in pasture, surrounded by trees. An ideal building site with lots of room for a couple of horses. ASKING $12,500 with terms. CALL AL SMILLIE, 386-3231 or 652-2627.
BLOCK BROS. REALTY

5 ACRES
Fertile level land.
North Saanich
ONLY $16,500
ROSS CORBY—385-1431
QUADRA REALTY LTD.

WANTED
Acreage with or without buildings for cash. Enquire about our participation in subdivisions. Call N. Hyde, Block Bros. Realty, 386-3231.

APPROX. 10 ACRES
West Saanich. Ideal investment for future holding. Terms. Price $27,500.
J. P. H. EVANS, 385-3435
P. R. Brown & Sons Ltd.

ACREAGE FOR SALE?
Large or small, with or without home. Building lots etc. Call GEORGE CHAN the Specialist in Land 386-2955 Mayfair Realty Ltd.

MAGNIFICENT VIEW
5 beautiful sloping acres. Level access to the seashore. Good soil. Lots of trees. Owner P.O. Box 552, Nanaimo, B.C.

LARGE OR SMALL ACREAGE wanted: Langford Metchosin, Sooke areas. Goldstream Properties Ltd., 478-5558.

COBBLE HILL
1-20 acres. Phone W. Boyles 743-9378.

WANTED: PRIVATE, ACREAGE with or without house. 385-4187.

FOR SALE: 5.12 ACRES, SOOKE, $7,500. 479-6787.

157 UP-ISLAND PROPERTIES

RANCH—264 acres with 90 acres in grass and fenced, 20-tree orchard, 20 head beef cattle, 5 horses, equipment, outbuildings, modernized 2-bedroom home with fireplace, $125,000 with $40,000 down.

RANCH—76 acres, excellent outbuildings, good equipment including TD6 tractor, well drained land with creek, 8-year-old 4-bedroom half-basement home with fireplace, 10 head beef. Ideal for horses and cattle, property 90 per cent fenced and one mile long. Asking $63,500 with $35,000 down.

HOUSE AND ACREAGE—71 acres, all fenced, 20 acres in pasture, 1,600 sq. ft. barn, concrete foundation with large loft. Garage, chicken house and machinery shed. Nice, private off highway setting with 2 seasonal creeks, only 7 miles from town. 2 bedrooms and room upstairs for 2 more. Good for country life, cattle and horses. $37,600 with $12,000 down.

130' WATERFRONT HOME—Cosy. 2 large bedrooms and living room, dining area looking over walkon pebble beach (with sandy beach nearby). 9 miles from town on highway. View coast mountains and watch the waterfowl at your doorstep. $25,000 with $5,000 down.

Contact DAVID HANSEN
287-7161 or 338-8959 EVES.
Coastland Realty, Box 489,
Campbell River, B.C.

MAPLE BAY 2.18 ACRES
FABULOUS SEA VIEWS
GREAT BUILDING SITE
Blacktopped drive to property. Fourdation in for 1,200 sq. ft. panabode. Septic tank, electricity and water to the property. This is an excellent piece of acreage for building, or holding. Phone now for more information. ASKING: $20,000.
BEV HIGHTON 385-7761
24 HR. SERVICE
D. F. Hanley Agencies Ltd.

DUNCAN
Attractive, 3-bedroom home, built-in range, W.W. carpet, 2-car garage with workshop. Fruit trees, berries. .57 acre one mile from city. Beautiful landscaped view lot with partial second growth for seclusion. Must be seen to be appreciated. Phone Owner, 746-4940.

GOOD INVESTMENT
SUPER BARGAIN: 3-bedroom home in Ladysmith — presently rented. Only $9,900. Good location. Call:
MABEL CRACK, 652-1412
Office, 479-0667 anytime.
J. B. Royal Oak Properties Ltd.

3.66 ACRES
PARKSVILLE — Trees and bush, approx. .5 miles from Parksville off Errington Rd. Excellent location; ideal for summer camp, trailer or private home. Could be subdivided. Asking price $6,000. McCANDLESS REALTY, 830 Fort St., 383-6111. Eves., Mrs. Ramsdale, 384-5855.

SMALL MOTEL NEAR OYSTER River. Nearly new. Room to expand. $37,500 with $17,500 down. Less for cash. Phone 923-5590. H. W. King, R.R. 1, Campbell River, B.C.

UP-ISLAND SEA VIEW LOTS, 1 waterfront. Terms. 652-2931.

FURNISHED CABIN, PARKSville, 1.27 acres. $2900. 479-6264.

158 FARMS FOR SALE AND WANTED

COBBLE HILL AREA
Approximately 100 acres of land. Lovely older type home containing 4 bedrooms, 2 baths. A large living room complete with fireplace. Full high basement with oil omatic heat. Excellent water supply. 3-car garage, barn and out buildings. Some merchantable timber. Property could be easily subdivided.
BOB CALDERWOOD
388-4401 385-8617
Men's Division, Shirley Philps' Homefinders Ltd.

BEAUTIFUL
FARM ACREAGE IN THE
SMOG FREE
WESTHOLME/CHEMAINUS
VALLEY
100 acres 2000 feet waterfront magnificent views over Strait of Georgia. Pretty, modern house radiant heat and fitted for air conditioning.
Contact: JOHN BOVEY 384-8126
Pemberton, Holmes Ltd.
1002 Government St.

159 GULF ISLANDS PROPERTIES

ELK LAKE AREA
14.25 ACRES
GREENHOUSES
$80,000 — TERMS
This very desirable property is located within the 9-mile circle with easterly exposure. 6-room home. 2 bedrooms main floor and 2 bedrooms in basement. O.O.M. heat. Large living room with fireplace. 4 greenhouses showing VERY HANDSOME YEARLY RETURN. Large horizontal, oil fired, tubular boiler (heavy oil) also supplementary boiler with pump. Hay or horse barn, large tool or work shed. Separate 2-car garage. 35-40 cherry trees. Lower 6 acres fully drained, suitable for corn, strawberries, etc. The gem on this property is the ARTESIAN WELL, 900 gal. per hour and never runs dry. City water to house. See this magnificent view property today. Please call S. W. SPAVEN, 386-7707 anytime. Mears, Whyte & Gower Ltd.

HOBBY FARM
3½ MILE CIRCLE
5-BR. home located on over 3 acres. Large heated greenhouse. 2-BR. guest cottage. On bus route and close to schools. Excellent for vegetables, shrubs, horses. Terrific holiday property. Quick possession possible. Call BUZZ MAINPRIZE at 386-3231 or 658-8268. BLOCK BROS. REALTY.

SAANICH PENINSULA
SEAVIEW.
94.5 ACRE FARM WITHIN 10 MILES OF VICTORIA. PARTLY TREED. IDEAL DEVELOPMENT PROPERTY.
PRICE $188,000.
COMPLETE DETAILS ON REQUEST.
385-3435 AL VICKERS 652-2266.
P. R. BROWN & SONS

159 GULF ISLANDS PROPERTIES

SALT
Spray on your very own beach (approx 280' waterfront). 3½ acres of wooded wonderland offering seclusion, PLUS a spacious Cape Cod style 4-6 BR home, with a 27' x 16' living room, separate 15' x 12' dining room, modern electric kitchen, all with panoramic views. Total price $65,000.

SPRING
to this wonderful opportunity to invest in this 12 unit MOTEL with large 2 BR owner's suite. Ideal for a couple to retire, earn extra income and live graciously in this beautiful unique island in the Pacific. Priced at $92,000 with terms.

ISLAND
property is selling fast, here is a chance to buy 50 acres for $39,000 with the option to buy the adjoining 50 acres, plus a charming and interesting 70 year old home.

B.C.
ing you soon we hope. We welcome enquiries for these and other properties (from lots to resorts) we have listed. The island is serviced frequently by ferries and planes from Victoria and Vancouver. Contact AL SMILLIE or BETTY SILVER at 386-3231, BLOCK BROS. REALTY LTD. 1800 Blanshard St. VICTORIA, B.C.

DEVELOPMENT
7,000 ft. luxury waterfront, 37 parklike acres, all weather harbor and seaplane landing. $150,000, full price. One third down.

RECREATIONAL
5-acre resort, ideal recreational property for a group or as a business. 270' beach. Eight well-kept cottages and a home nicely landscaped with some forest. Boats and boat house all with sheltered sunny exposure. Only $66,500. Half cash.

FARM
68-acre farm with seaview and direct access to beach. Nine-room older ranch style home. 1,500 ft. fronting on blacktop road. Plenty of fresh water and new fences. Only $55,000, $20,000 down.

Call Jim Spencer, 537-5515
Salt Spring Lands Ltd.
Box 69, Ganges.

GALIANO ISLAND
295' waterfront with 3-bedroom cottage. Sand beach, seclusion and southern exposure for $35,000.

2-bedroom luxury retirement home on acre of grass and trees, asking $28,000.

Waterfront lots, view and treed building lots all with power and phone $3,000 up.

Phone Elizabeth Kolosoff 539-2908 (Galiano) or Ettema Realty Ltd., 1802 Cook Street, Vic., 383-7115.

THETIS ISLAND
CHOICE LOCATION,
SEA VIEW —
TWO EXCELLENT HOMES
3-Bedroom, 15-yr.-old, $19,000
2-Bedroom New, $20,000
Approx. one acre each. Both two minutes walk from ferry and one minute from Beach, Store and Post Office. CALL MARG OR DON MacCLEMENT, 386-3231 or 652-2210. BLOCK BROS. REALTY.

MAYNE ISLAND
375' of beautiful ocean frontage, sandy beach. 200' deep. $27,000—good terms.
Mrs. Stapells, 388-4271
J. H. Whittome & Co. Ltd.
706 Fort Street

MUST SELL
4-Bedroom gracious country home, fireplace, 1 acre land, close to school, stores, 1 block from beach. Full price only $16,500. Phone B.C. Land, 388-5555 or write to C. Cheesman, Hope Bay, Pender Island, B.C. for an appointment to view.

CARS — TIRES — CHAINS
and all related accessories for your car are sold daily through classified. Have you tried it? Phone 386-2121 today.

NORTH PENDER ISLAND
Two adjoining lake front lots. .35 acre each on Magic Lake. Asking $9,900 with low down. JOHN BARTON or BOB HAGUE 385-7761. D. F. Hanley Agencies Ltd.

2 LEVEL CLEARED PARCELS OF approx. 1½ acres; and 5.39 acres of timbered land. Near Ocean on good road and hydro. South Salt Spring Is. Call Leverton Rlty., 385-8012 or Res. 385-3576 eves.

SALT SPRING LANDS LTD.
Largest Gulf Islands Realtor
Established 1928
Box 69, Ganges Phone 537-5515

35 ACRES, FULFORD-GANGES Highway at Fulford. Suitable for commercial development. Potential gravel site. R.R. 1 Fulford, 537-2202.

HALF-ACRE VIEW LOT, PENDER Island, $4,800. 386-6276.

LONGING TO RETIRE? FIND A BUYER FOR YOUR BUSINESS WITH A CLASSIFIED AD. DIAL 386-2121 NOW!

Before the Judge

Richard Wilson, 38, of 4888 Davida, was sentenced to one day in prison and ordered to post a good behaviour bond of $250 for six months in central court Friday.

After a trial of an hour and a half he was convicted of assaulting a peace officer by Judge William Ostler.

Court was told he had launched himself at Esquimalt Constable Stuart Walker when he and another officer were carrying him from the lobby of the Gorge Hotel where he had been forbidden to drink for previous misbehaviour.

Douglas A. Toole, of Calgary, was remanded to Aug. 8 to allow him time to obtain legal counsel before facing a charge of trafficking a narcotic.

Bail was set at $2,000.

The man said he had been in Victoria only two weeks.

Rodger C. Craig, 20, of 1445 Fort Street, was remanded to Aug. 8 after his counsel, William Hitch, told Judge Ostler circumstances forced him to withdraw from the case.

Craig was granted the remand to allow him to obtain other counsel.

Charges of wilful damage under $50 were withdrawn against Delbert J. Thibault, 469 Lampson, because the date of his offence was wrong on his summons.

Helena Jane, 2115 Lorne Terrace, was fined $10 for allowing her dog to be at large; Victor Smith, 2290 Brighton, was fined $15 for the same offence.

Patrick J. Watson, no fixed address, was remanded to Aug. 8 for completion of his presentence report.

He had pleaded guilty to attempting to defraud at an earlier hearing. Court was told he had claimed another customer's parcel as his own at Woolworth's July 23, and tried to return it for cash the next morning.

He had told store detectives who apprehended him he had been in a schizophrenic blackout, but their questions had shocked him out of it.

Uncle Miltie In New Role As Producer

NEW YORK (NYT) — Milton Berle, who has been everything from a kid performer to TV's very own Uncle Miltie, is preparing for a new role.

The 61-year-old comedian will join his former press agent, Paul W. Benson, to produce theatrical films, TV spectaculars and an assortment of video series.

Their first movie will be "The Brass Go-Between," based on a novel by Oliver Bleeck which William Morrow will publish in September. Ross Thomas will do the script.

What's it all about, Miltie?

"Well, I guess you could describe it as a suspense adventure," he said. "It's set in New York and Washington and the hero is a newspaperman who acts as the go-between for a band of thieves who steal the shield of a new African nation and African diplomats who are determined to get it back. We should start shooting in the fall."

What makes a gag man want to be a production man?

"It's simple. I've done almost everything in the business, from 'the Perils of Pauline' in 1915 to 22 years of TV, and I think it's high time to try my hand at producing. But I'll still act in movies and TV and do my shtick at the Fountainbleau." By all means, Uncle Miltie, do your own shtick.

The New York Times News Service

Prairie Hotel Burns

MEDICINE HAT (CP) — Damage is estimated at $400,000 in a fire that destroyed the downtown Cosmopolitan Hotel early today.

Hotel manager Alf Cantalini, who gave the official damage estimate, said the loss was covered to a maximum of 25 per cent and said the fire occurred just as workmen were finishing $60,000 in renovations.

Police said the fire in the 55-year-old three-storey brick structure was caused by someone smoking in bed in a top-floor room.

The only injury reported among the dozen guests was a sprained ankle.

Treasure Found

AUCKLAND (Reuters)—Three New Zealanders claim to have found a treasure estimated to be worth several million dollars in a privateer sunk off Tonga in 1806. They are negotiating with the Tongan government over their discovery, which by Tongan law is the property of the king. Colin Prast, an Auckland company director, said Thursday his group located three iron strongboxes, one of which contained gold and silver coins, plate and other valuables.

Soccer Stars Bid for Spots On Cup Squad

LONDON (Reuters)—The English League soccer program, which gets under way Aug. 9, takes on added significance this season as players try to win World Cup team places as well as domestic honors for their clubs.

League fixtures end in mid-April, a month earlier than usual, to help England prepare for the defence of its world title in Mexico in June.

At club level, the battle for the First Division title and a subsequent place in the European Cup, promises to be highly-competitive with little to separate the leading sides.

More than £1,500,000 ($3,900,000) has changed hands in transfer fees for players since last season as clubs have been spending lavishly to strengthen their teams for the arduous eight-month campaign.

The league title has been monopolized by the North of England for the last seven years and London and Midland clubs, left out in the cold for so long, will be all out to topple Leeds United (1969 champion), Manchester City (1968), Manchester United (1965 and 1967), Liverpool (1964 and 1966) and Everton (1963)

Leeds, which won the title for the first time in the club's history last season, opens its campaign with a home match against Tottenham Hotspur.

The defending champions will by fielding Britain's most expensive signing, goal-scoring forward Allan Clarke, who cost £165,000 when bought from Leicester City in June.

SUPERB DEFENCE

Clarke will add scoring strength to Leeds' superb defence, which includes England World Cup centre-half Jackie Charlton and fullback Terry Cooper, another World Cup probable.

Liverpool, runner-up last season, has not dipped into the transfer market, preferring to rely on its tested players. Its first opponent is the unpredictable Chelsea, capable of upsetting the strongest of sides.

First Division newcomer Crystal Palace faces a fiery baptism against star-studded Manchester United, the 1968 European champions. Derby County, the other promoted team, meets Burnley and the clash marks the return to the First Division of Dave Mackay, the Derby skipper who was formerly with Tottenham Hotspur.

The Scottish season begins with the League Cup, with all-conquering Glasgow Celtic, champion for the last four years, meeting Airdrieonians in its opening clash. Once again Celtic's chief rival for honors is likely to be its Glasgow rival, Rangers.

Reports Hint North Vietnam In Hard Times

SAIGON (AP) — The newspapers published by the Communist regime in North Vietnam must be the dullest in the world. Behind thousands of turgid words, however, they clearly disclose a regime having hard times.

The diplomats, intelligence agents and a small band of Hanoi watchers in Saigon who daily scan this mass of words make only cautious assessments. Nobody predicts any collapse or even that hard times will seriously change Hanoi's policies.

These sources do insist, however, that living conditions in the North—as painted in Hanoi's own closely controlled press—must have some effect on elderly Ho Chi Minh and the men who make the basic decisions.

HEARTLAND

It has been 15 months since the American bombing of North Vietnam's heartland ended and almost nine months since the total bombing halt. Yet the North Vietnamese press still paints a picture of serious manpower shortages, morale problems, low productivity and agricultural and industrial disruption.

The roads and railroads have been repaired and Haiphong's docks are handling as much or more cargo than ever, but the everyday life of the North Vietnamese appears to have changed little.

The most serious problem appears to be well-trained and motivated manpower. Such shortages are repeatedly noted, although no mention is ever made of the soldiers sent to South Vietnam.

The United States claims that about 521,000 enemy soldiers have been killed on the battlefield—not counting those who died in B-52 bombing raids, from disease or from other causes. North Vietnam's military leader, Vo Nguyen Giap, is reported to have recently admitted the loss of 500,000 North Vietnamese in the South.

Complaining of low productivity, the daily Hanoi Moi—New Hanoi—reports:

"Many healthy, experienced workers have gone to meet the new needs of the revolution.

"The numbers of work days and work hours have declined in many places, labor discipline is lax, manpower is wasted. These deficiencies lead to a situation of labor productivity increasing slowly or not increasing at all and in places there is a tendency for productivity to decline."

To combat this, Hanoi's rulers are using the old capitalist solution of incentive pay. They call it "salary according to production."

Littlebitofsugar Pays Sweet Price

VANCOUVER (CP) — Outsider Littlebitofsugar, ridden by Jim Gilbert, just beat favored Ardido to pay a sweet win divident of $104.30 in the third race at Exhibition Park Friday night.

Littlebitofsugar paid $38.80 for place tickets and $10.20 for show bets.

Hasty Judge won the featured eighth race. Grand Bolero was second and Agha Sea was third.

MOUNTIES GET PITCHER

MONTREAL (CP) — Montreal Expos have optioned pitcher Don Shaw to Vancouver Mounties of the Pacific Coast League.

TRAIL JUNIORS WIN

SARNIA, Ont. (CP) — Trail Blazers won the opening game of the Canadian junior baseball tournament Friday, posting a 10-9 victory over Moncton Cubs.

Harness Drivers Injured in Spill

TORONTO (CP) — A seventh-race spill at Greenwood Raceway Friday night sent three harness drivers to hospital, one suffering a broken leg.

Bob Silliphant, 55, suffered a broken left leg in the spill which also bruised Jim Muttart and Dalton Hodgins.

The pileup occured when Muttart, driving Solid Mc, locked sulky wheels with Wee Symbol, causing Solid Mc, to break stride and pitching Muttart to the turf.

Yearlings Bought By Conn Smythe

VANCOUVER (CP) — Conn Smythe of Toronto purchased two George Royal offsprings at the British Columbia Breeders' Society yearling sale.

He said he came to Vancouver to purchase George Royal offspring and got the two that were offered.

His purchases were the colt by George Royal out of Honeybloom for which he paid $9,000 and the filly out of Starlight Abbey which he bid $6,000 for.

SAILING CHAMPION

CHILLIWACK (CP) — Felix Moitoreit of Seattle won the North American Geary-class sailing championship Friday. Doug Campbell of Cultus Lake was second in the five-day event for 18-foot craft.

Ontario Junior Loop Back in CAHA Ranks

BRANTFORD, Ont. (CP) — The rebel Western Ontario Junior A Hockey League has decided to rejoin the Canadian Amateur Hockey Association, the league's interim president, Vic Symes, said Thursday.

The decision follows an announcement Wednesday at Winnipeg that the eight-team Western Canada Hockey League, which had also broken away from the CAHA and formed the Canadian Hockey Association with the Ontario rebels, was returning to the fold.

Symes' announcement that his five-team league would apply for re-entry to the Ontario Hockey Association came after a meeting at Guelph with OHA president Clarence Schmalz of Walkerton.

He said the teams expect the same concessions from the OHA that was granted the western teams, which the CAHA will allow to use five over-age players this season.

Symes also announced that his league has paid to the OHA a $240 entry fee for six teams, lending weight to his announcement Wednesday that his five-team league would be joined by a sixth this year.

Symes' announcement that his league would return to the OHA followed denials earlier Thursday that this would take place.

OVERNIGHT ENTRIES

EXHIBITION PARK

FIRST RACE—Claiming $1,600 for four-year-olds and up, six and one-half furlongs:

Hyperions Gain (Broomfield)	122
Our Decision (Salas)	117
Lady Bouette (Mills)	117
Fair Eagle (Bromwell)	117
Dorothy Jane McLeod)	117
*Spendall (J. Arnold)	114
Same Affair (no boy)	114
*Junior Times Welsh)	114
*Indian Pudding (Gilbert	117
*Star Glow (Iwai)	109
Barby H Brownell)	114
Goyaire (Barroby)	122
*Blaney A Go-Go (Iwai)	117
*Horrify (Kilborn)	109

SECOND RACE—Allowance $1,700, for two-year-olds, six furlongs:

Ding Dong Dandy (R. Arnold)	115
Exempt (Hale)	115
Stagnes (Broomfield)	120
Me No Relic (no boy)	117
Whistle Away (Sam)	115
Trojan Knight (McLeod)	115
D's Choice (Frazier)	120
Runners Kin no boy)	112
Orbitana (Barroby)	112
Mr. Jeff D (Salas)	115
Mystic Quest (McLeod)	112
Treasure Cruise (Sam)	120

THIRD RACE—Claiming $1,600, for three-year-olds, six and one-half furlongs:

Plus Kate (Broomfield)	117
Scaina's Quest (no boy)	112
War Canoe (Mills)	112
*Poona Glow (Welsh)	117
Spreeketa (McLeod)	112
*Noreen J (Iwai)	107
Brownie Law (Finley)	114
Ranee Alibhai (no boy)	112
North Slope (Hale)	116
Northern Ickle (Trejos)	117
*Gelemgormly (Gilbert)	112
Market Spot (Parsons)	117
Princess Willow (Broomfield)	112
Elegant Debut (McLeod)	117

FOURTH RACE—Claiming $1,600, for three-year-olds and up, six and one-half furlongs:

Plus Julie (Broomfield)	117
Vals March (Finley)	117
*Royal Valley (J. Arnold)	117
Swan Lady (R. Arnold)	115
Mo Peep (Salas)	122
Old Fort (Hale)	119
*Patricia Bam (Iwai)	109
Shoelace Joe (Barroby)	119
Cranky Maggie (McLeod)	114
...sh)	109
*Celerius (J. Arnold)	114
*Mabe Row (Welsh)	114
Royal Chic (R. Arnold)	119
Johnny Hawk (Mills)	122

FIFTH RACE—Claiming $1,600, for three-year-olds and four-year-olds, mile and one-sixteenth:

Texas Beau (Salas)	122
*V Celebrate (Iwai)	111
Tawasentha (Brownell)	106
Yarrum (Broomfield)	111
*Western Rase J. Arnold)	114
Little Baffle (Estapper)	116
Commandership (Frazier)	116
Count Chegalier (Trejos)	122
Mr. Bliss (no boy)	119
Binfie Sheena (Barroby)	114
*Haigen (Iwai)	106
Eight Js (McLeod)	122
*Mini Charger (Kilborn)	104
*Vanteur (Welsh)	111

SIXTH RACE—Claiming $1,800, for three-year-olds, six and one-half furlongs:

Bay Britches E (Wall)	120
Dreams Best (McLeod)	110
*Baily Eyre (Welsh)	110
Uncle Smoothie (Frazier)	122
Western Jewel (Broomfield)	112
Jet Puff (Sam)	117
*R. C. Quilio (J. Arnold)	117
Ardens Heir (Trejos)	115

SEVENTH RACE — "National Secretary's Association" allowance $2,300, for three-year-olds and up, six and one-half furlongs:

Saint Mungo (Frazier)	116
Big Elwood (Broomfield)	115
Short Account (Welsh)	115
Phar Knock (McLeod)	115
Flying Magic (Trejos)	112
Bright Monarch (Estapper)	112
Charlie Cheri (Ulrich)	116
Smoky Host (Hale)	117

EIGHTH RACE—Claiming $1,600, for three-year-olds and up, mile and seventy yards:

Velvet Morn (Barroby)	114
Waraway (McLeod)	112
*Ladycan (Gilbert)	110
*Western Monarch (Welsh)	112
Shaena (Frazier)	114
Hamish (Mills)	115
Bright Signal (Hale)	117
Prince Nagea (Wall)	118
*Scarlt Count (Kilborn)	108
Beau Bunnie (Chabara)	115
*Taymore (Iwai)	105
*Khal Me Cop (Iwai)	115

SUB RACE—Claiming $1,600, for four-year-olds and up, six and one-half furlongs:

*Little Touch (Iwai)	112
Mike L (R. Arnold)	117
Border Spy (Salas)	119
*Snow Boss (Smith)	109
Rileys Luck (Trejos)	122
Nahanni (Rawson)	114
Quarry Point (Salas)	119
Ariaurora (McLeod)	122
My Silver Queen (Trejos)	117
Mr. Dixon (Parsons)	119
*Brooknie (J. Arnold)	117
Friendly Chance (Rawson)	117
Peace Lady (Broomfield)	114
Beacon Tent (Chabara)	119

* Apprentice allowance.

Hearing Set On Complaint By Lady Ump

NEW YORK (AP) — The chairman of the New York State human rights division said Friday he would hold a hearing Sept. 15 on Bernice Gera's complaint of discrimination in her bid to become baseball's first woman umpire.

Mrs. Gera of Queens, N.Y., was to have made her debut at Auburn, N.Y., in a New York-Pennsylvania League game Friday night. She was hired after discrimination charges had been filed with the state human rights division.

Thursday, however, she was told her contract had not been approved, and Mrs. Gera said she would take her case back to the division.

Clerk's Mistake Nets Big Bonus

FORT ERIE, Ont. (CP) — A daily-double seller at Fort Erie racetrack found Thursday that every cloud has a silver lining.

Jim Holmes was a bit nettled when he punched out the wrong daily double ticket for a customer and had to keep the $5 ticket himself. No one else claimed it and, under mutuel rules, if an incorrect ticket is punched and not bought, the clerk must pay for it himself.

The "mistake" won Holmes $1,342.25 on Victorian Lady in the first race and Northern Lead in the second.

Caffery Taking Chicago's Offer

TORONTO (CP) — Centre Terry Caffery, 20, a member of last season's Canadian national team, has decided to turn professional with Chicago Black Hawks of the National Hockey League.

Caffery expects to sign a contract with the Hawks this week. The nationals had been hoping to retain his services for the coming season.

NOTICE TO CREDITORS

In the matter of the estate of NETTIE JEMIMA BULLOCH, also known as NETTIE JAMIMA BULLOCH, deceased, femme sole, formerly of R.R. No. 1, Ganges, British Columbia.

Creditors and others having claims against the above estate are required to send full particulars of such claims to the undersigned executrix, at Suite 1, 208 East Hastings Street, Vancouver, British Columbia, on or before the 17th day of September, 1969, after which date the executrix will distribute the said estate among the parties entitled thereto, having regard only to the claims of which he has notice.

ESTHER EVELYN CRUICKSHANK,
Executrix.
By Braidwood, Nuttall, MacKenzie, Brewer & Company,
Solicitors for the Executrix.

NOTICE TO CONTRACTORS

SEALED TENDERS will be received by the undersigned for the construction of:
S. J. WILLIS JUNIOR SECONDARY SCHOOL ADDITION, VICTORIA, B.C.

Drawings, specifications, forms of tender and detailed instructions to bidders are available to General Contractors at the office of Wade, Stockdill, Armour & Blewett, 1065 Pandora Avenue, Victoria, B.C., on or after 2:00 p.m., Monday, August 4, 1969.

A returnable deposit of Fifty Dollars ($50.00) is required for each set of drawings and specifications. Tenders must be good for thirty (30) days. Tenders must be accompanied by a bid bond in the form prescribed, which binds the tenderer and the surety in the amount of Fourteen Thousand Dollars ($14,000.00) at the time of tendering. A performance bond and a labour and material payment bond, each in the form prescribed, must be provided by the successful tenderer prior to the award of the contract. Certified cheques will not be accepted.

Contractor's attention is drawn to the clause in Instructions to Bidders on depository bids.

Bids for mechanical, electrical, and masonry trades shall be submitted together with a Standard Bid

WEEKLY PUZZLE

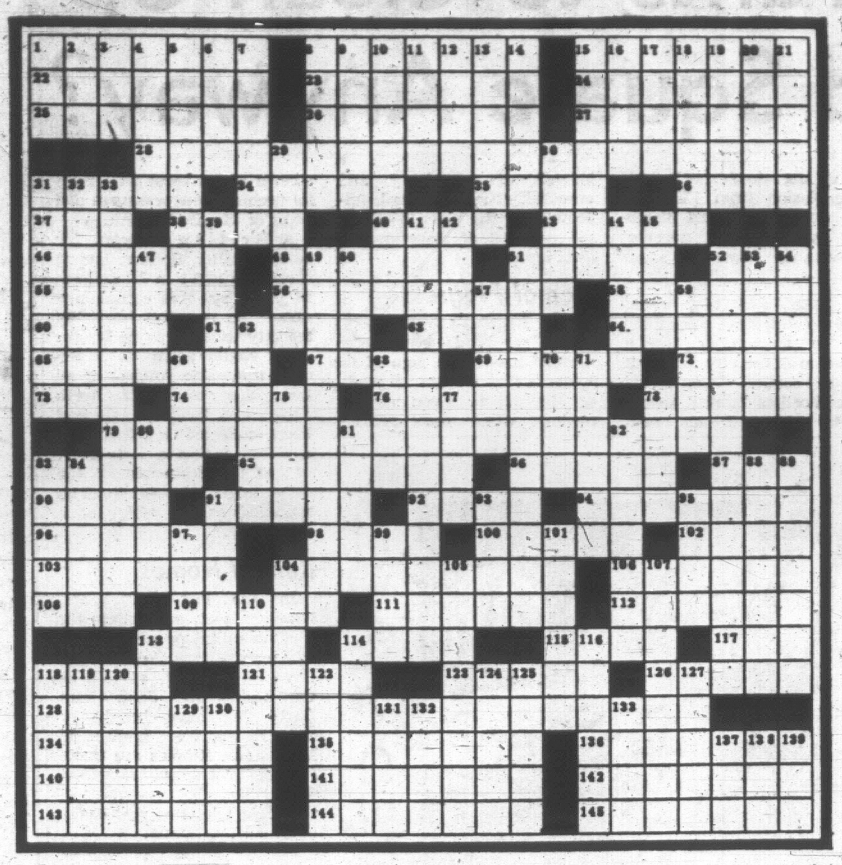

ACCROSS

1 Disguises.
8 Comes into view
15 —down on (stifled.)
22 Manifest
23 Like a daily record
24 Bone
25 Actually: Lat
26 Merchant of Venice
27 Resistance to change
28 Super-abundant
31 Impute
34 January: Sp.
35 Honor in Berlin
36 Table d'—
37 Shoulder: comb. form
38 Affixes
40 Sports group: init.
43 Continues
46 Monk
48 Illusory
51 Puerto Rican city—
52 Excel
55 More deceitful
56 Vehicles of a sort
58 Garb
60 Isle: var.
61 Southwest wind, et al.
63 Ankle: com. form
64 Buck fever
65 Worked over
67 Sociables
69 Dislodge
72 Farm sound
73 Military equipment: abbr.
74 Default: sl.
76 Endurance
78 Spread out
79 Be careful
83 Auto parts, for short
85 More minute
86 —vie
87 Letters
90 Legal tender: Fr.
91 Italian physicist
92 Incites
94 Pocket gopher
96 Room
98 Girl's name
100 Refuse
102 At sight: Fr.
103 Valid
104 Car part
106 — Pinos
108 Kind of tray
109 Up —
111 Gaping
112 Mouse-
114 Religious sect: abbr.
115 Accept
117 Bursars: abbr.
118 ". . . buy—pig. . ."
121 Give up: it.
123 Cravings
126 Brawl in Milan
128 Profit by financial woes
134 Has a fitting
135 Where Zagreb is
136 Let out
140 Sally
141 Disposition
142 Drunk
143 Kind of subscriber
144 Decoys
145 European mountain system

DOWN

1 Nourished
2 Thoroughfare: abbr.
3 Business term: abbr.
4 Make —
5 Ornament
6 Within: pref.
7 See 142-A
8 "There's nothing like —"
9 Australian lumberman
10 Acted as protector in olden days
11 Slangy suffix
12 Primitive Japanese
13 — howl (object)
14 Indolence
15 Yaltan resident
16 Narrow passageway
17 Recent British colony
18 Jollities
19 Cookout locale
20 Famous pseudonym
21 Man's name
29 Precarious
30 Fla' plinths
31 Construction workers
32 Surrounded
33 Important to a golfer
39 Reduced insurance premium
41 —stone (Censures)
42 Canadian providence: abbr.
44 Meagre
45 Head: Fr.
47 Star: pref.
49 Storm
50 Level
51 Supports
52 Government employees
53 Field
54 Irritating
57 Varnish ingredient
59 Figurative language
62 Began
66 Possesses
68 Famous wine centre
70 Actress — Swenson
71 Florida Indian
75 —fit (prefers)
77 Ghanans
78 Swedish name
80 — by (observe)
81 Bump on the head
82 Harem slave
83 No friend to Caesar
84 Voices
88 Memorable comedian and family
89 — middle course
91 Dynamo part
93 — bene
95 Well-known artist
97 Prelude: abbr.
99 Admirer
101 Haste: It.
104 More blithe
105 Robust
107 Scurried: Eng. dial.
110 Spouse
113 Greek goddess
114 Bacall
116 Autumn flowers
118 Following
119 Rigid: Fr.
120 Mongol, for one
122 Food garnish
124 Italian commune
125 Boodles
127 Agave fibre
129 "— three ships . . ."
130 Memo
131 Gravy —
132 Wool: comb. form
133 Australian bird: var.
137 Name: abbr.
138 Carbon compound: suff.
139 Metric units: abbr.

Answers to Previous Puzzle

E	T	C		R	A	T		S	P	A		T	R	I	P	E		A	G	A	I	N
D	A	O		A	M	A	T	E	U	R		R	E	D	A	M		S	L	I	D	E
A	R	U		C	A	B	I	N	C	R	U	I	S	E	R	S		M	A	D	E	S
M	O	N	D	E		A	N	S	E		S	T	E	A	K		T	R	E	A	T
	S	T	N		U	R	G	E	S		H	O	W	L		C	A	R	E	D	
		R	O	U	N	D	E	D		F	E	N	S		P	A	R	A	D	E	S
H	A	Y		B	I	S		B	A	R	E		P	E	S	K	Y		C	A	B
U	N	C	L	E	S		B	R	A	S	S		H	A	R	T	S		F	A	T	E
M	I	L	L	E	R		Q	U	A	R	T		M	O	G	U	L		A	R	M	E	D
A	M	U	L		R	U	N	I	N		R	A	M	O	S	E		L	A	P	S	E
N	A	B		R	I	D	I		S	C	A	R	E		F	G	R	E	T			
F	I	S		A	M	M		T	H	M	I	S		M	A	R		M	E	M		
		C	R	E	S	S		A	R	G	O	T		P	A	N	T		M	I	A	
T	A	H	O	E		E	N	A	B	L	E		E	V	E	R	T		A	M	O	N
S	P	O	O	R		T	A	I	L	S		N	A	I	A	D		S	A	T	I	N
P	R	U	T		C	H	I	N	E		G	I	D	E	R		G	E	R	I	S	E
S	I	S		M	A	I	L	S		D	I	N	S		M	A	R		M	E	D	
		L	E	G	I	S	T	S		B	E	T	E		L	E	A	S	I	N	G	
		C	A	M	E	S		M	A	G	I		M	A	R	I	S		A	L	A	
A	P	O	R	T		C	A	I	R	N		I	S	I	M		S	P	O	R	E	
S	L	A	M	E		C	O	T	T	A	G	E	C	H	E	E	S	E		O	I	N
A	S	T	E	R		P	O	R	E	D		D	R	E	S	S	E	R		G	I	S
M	A	S	T	S		A	M	I	D	E		S	O	S		E	L	F		E	N	E

FLASHBACK ON CANADA

Two Doctors Were Our First Farmers

By BOB BOWMAN

Two doctors, Louis Hebert and John Mackay, are said to have been the first farmers in Canada. Hebert cultivated a garden at Port Royal in 1606, and went in for farming more extensively at Quebec from 1617-1627 when he was the physician there.

John Mackay was physician to the James Strange expedition to the Pacific coast in 1786 and spent the winter at Nootka. He grew vegetables not only for himself but for the Indians so he could study the effect on their health. The Indians liked the vegetables and took more than their share. Dr. Mackay was starving and living in rags when he was rescued by the Barkley expedition the following year.

One of the highlights of the Strange expedition was that it claimed the Pacific coast for Britain. Somehow Captain Cook failed to do this when he was at Nootka in 1778. Strange made two claims for Britain. The first was at Sea Otter Cove, northwestern Vancouver Island, on August 2, 1786. He went ashore on a sandy beach raised the flag, and turned some soil with a spade.

A few days later he sailed 40 miles up Goeltas Channel and climbed a mountain from where he could see a vast area which he named "Queen Charlotte Sound" and claimed it for Britain. His method of doing this, apart from raising the flag, was by cutting a deep hole in a tree into which he put copper, iron, beads and a document giving the names of his ships and the date. The copper was found in 1936 and is now in the archives of British Columbia.

Other events on Aug. 2:

1805—Paper was made at St. Andrew's Lower Canada.

1818—Plague of locusts destroyed crops of Selkirk settlers.

1858—Imperial act established British Columbia as mainland colony.

1864—Canadian parliamentary party left for Maritimes to pave way for Confederation conference.

1862—Victoria was incorporated as a city.

1882—Regina was made the capital of the Northwest Territories.

1871—Indian treaties were signed at Lower Fort Garry and Lake Manitoba.

1918—First general strike in Canada protested killing of labor leader "Ginger" Rogers by police at Comox, B.C.

1921—Lord Byng of Vimy, former commander of Canadian forces overseas, became Governor-General.

1954—First shipment of iron ore from Quebec-Labrador development left Sept Iles.

1963—Members of Parliament pay boosted to $12,000 plus $6,000 tax-free for expenses.

(Copyright 1969, Toronto Star Syndicate)

The Wonderful World of Animals

DEAR DR. MILLER: Our skunk, Phew, likes melons, any kind. Is this an unusual taste for a skunk? — F.E.

DEAR F. E.: Au contraire. Melons are a favored food — when available — of wild skunks, too.

★ ★ ★

DEAR DR. MILLER: Our dog, Stubby, just about died last week. It all came about, because of a ham sandwich. The sandwich was left over, from the picnic and we forgot about it being in a box which we left in the garage. The next day, Stubby got deathly sick and we rushed him into the hospital. He was flushed out and we found out he had found that old ham sandwich and got poisoned from it. We are thankful he's all right now but I want to tell others to watch out for this. Next time we will take Stubby along so he can eat up all the picnic leftovers before they get spoiled. — F.D.

By DR. FRANK MILLER

COMMENT: That's a good idea? Maybe. At least indigestion is usually less serious than ptomaine. . .

★ ★ ★

DEAR DR. MILLER: Dolly, our old cat, has been getting mad quite a bit lately. Now I think I've discovered why. I accidentally stuck my finger in her mouth and discovered one of her long fangs loose. She hated me for it, but didn't bite me hard. Maybe it was too sore? Anyway I want to help her get rid of that sore tooth but don't think it's such a big deal that I have to make a hospital case out of it. Is there anything wrong with just tying a strong thread to it and yanking it out? If that's all right, should I yank it forward, downward, or sideways? — E.J.

DEAR E.J.: Don't do it yourself — detooth, Dolly, that is. Not that I think she would let you lasso that tooth with a rope in the first place. Even is she did, you could fracture her tooth, or even her jaw, by yanking before the tooth is properly loosened. Nor can the proper direction be estimated without an actual examination. The doctor would use an anesthetic, unless the tooth were actually ready to fall out. And even if it were, an anesthetic would probably be indicated, anyway. Undoubtedly, the gums and the rest of the teeth need attention. Dolly wouldn't tolerate if she were awake at the time. (Almost any cat past middle age, and a good many prior to middle age, need some degree of dental care.)

DEAR DR. MILLER: Which makes the better pet and talker, a magpie or a crow? — N.H.

DEAR N.H.: I'd say it's a stand-off if room is no object. As far as conversational ability is concerned, crows can't keep up with a magpie though an exceptionally loquacious crow might argue that point. While either makes a fascinating pet, keep in mind that neither is to be trusted around other pets, particularly small ones. With rare exception, both crows and magpies will indulge in murder and meyhem if the opportunity presents itself.

★ ★ ★

DEAR DR. MILLER Friends shudder when I tell them my young cat, Penelope, likes to sleep curled up next to my feet, under the covers. Somehow she seems to get plenty of air down there, so I don't see how it could be harmful, do you? — N.R.

DEAR N.R.: If you accidentally kick her, she might "accidentally" bite a toe or two in self defence. Beyond that, you both should be reasonably safe. Certainly, Penelope is well protected from the elements. She could have a (different) problem if she was wearing a plastic flea collar. In such close quarters she might inhale enough toxic fumes from the collar to cause depression and/or to cause loss of co-ordination.

Monthly Payments Too High?

Consolidate your bills into one Low Interest-Low Payment Loan. You may borrow up to 90% of your property value, whether your home is paid for or not.

Loan Amount	Payment From
$ 2,500	$ 26.00
$ 5,500	$ 57.00
$10,000	$103.00

These examples based on 15-year Amortization

W. A. (BIB) HODGSON
Mortgage Manager

24-hour Service Phone—385-2488

Byron Price & Associates Ltd. 1314 Quadra St.

PEANUTS

WIZARD OF ID

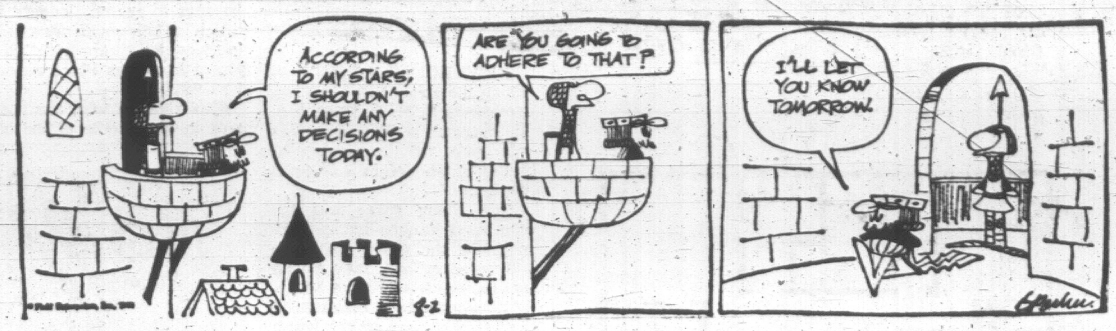

APARTMENT 3-G

MISS PEACH

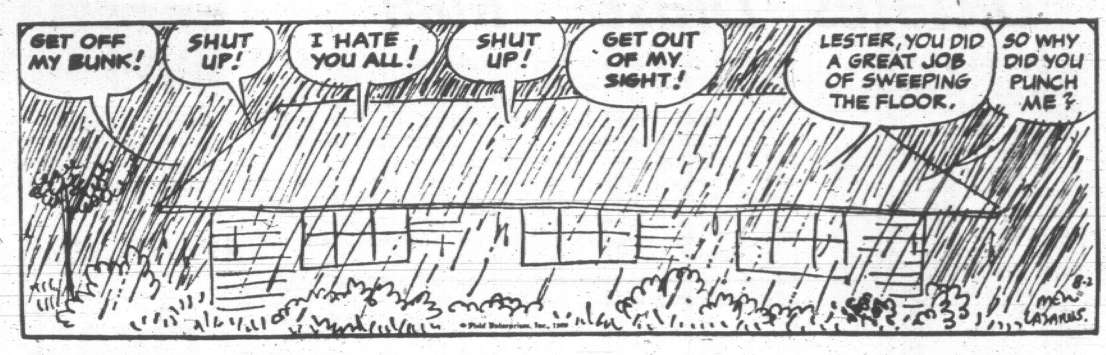

MARK TRAIL

B. C.

EB and FLO

DATELINE: DANGER!

NANCY

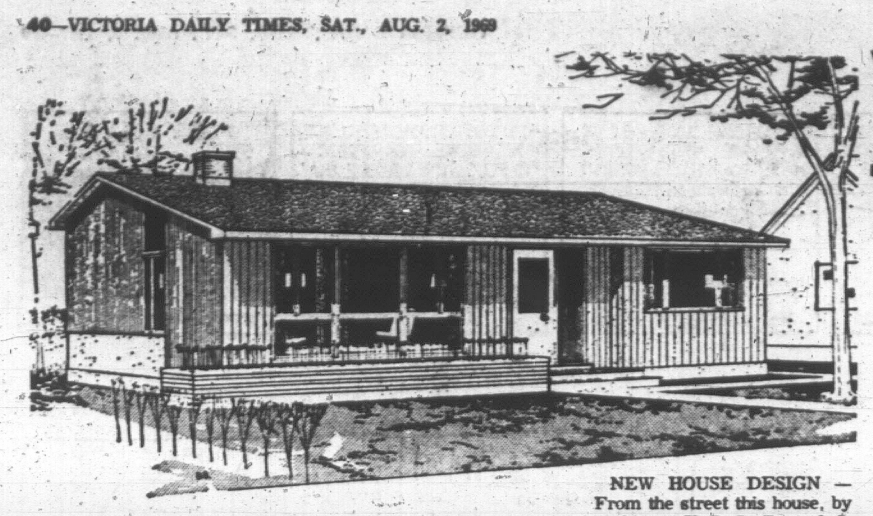

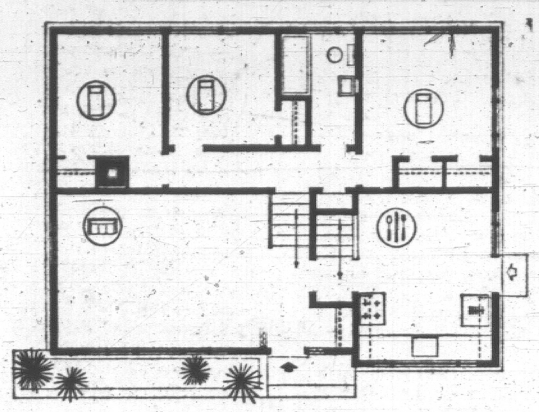

NEW HOUSE DESIGN — From the street this house, by architects K. R. D. Pratt & S. E. Lingreen of Winnipeg, does not give the impression of being a 3-bedroom split-level design.

The living room and the combined kitchen-dining room overlook the street and, with the entrance hall, they extend across the front of the house. Similarly the bedrooms extend across the back of the house overlooking the garden. Below the bedrooms are the heating, utility, and recreation rooms. These lower rooms would be at their best on a lot sloping down and away from the street.

The floor area is 974 square feet; the exterior dimensions are 37 feet by 27 feet. Working drawings of this house, know as Design 753, are available from Central Mortgage and Housing Corporation at minimum cost.

Who Wants to Clean Up The Old Square Anyway?

By ALFRED FRIENDLY Jr.

MARRAKECH, Morocco — The modernization-minded mayor of Marrakech, second-largest city in Morocco, recently asked local hotelkeepers to set out ledgers in which guests could offer suggestions for "improving" the piazza known as Place Jemaa El Efno.

This concern with the busy spot in the middle of the old part of Marrakech touched off an explosion from Elizabeth Bauchet, a 24-year-old blonde who manages her parents' comfortable new Es Saadi hotel.

"I asked why they would want to improve something that is the major tourist attraction in the city just as it is," she recalled. "I am afraid the authorities think it should all be scrubbed and neat instead of shabby and crowded. The only real improvement the place needs is the removal of those dreary neon lights."

Sign of Progress

Miss Bauchet's own luxury hotel, scrubbed, neat and modern itself, is a sign of the progress that touches all parts of Marrakech. Even in the medina, where dark refuse-strewn alleys teem with playful urchins, new pressures and ways of life are evident.

A British traveler, Sir Joseph Dalton Hooker, had to spend the night in Marrakech 98 years ago and complained about the scorpion holes. Of the city as a whole he wrote:

"It would seem as if the most miserable suburbs of all the other towns of North Africa and Western Asia had been collected together and enclosed within a lofty wall, so that seen from without, the whole might be palmed off on mankind as the effigy of a great city."

Rented Homes

In the last few years, however, such pacesetters for the "beautiful people" as the designers Pierre Balmain and Yves St. Laurent, as well as the millionaire Jean Paul Getty Jr., have bought or rented vacation homes in Marrakech. Hippies are trooping in to cheaper quarters, lured by the promise of lethargic tolerance and easily obtained marijuana.

For the tourists of another kind a Holiday Inn is being built. It will open next fall not far from Es Saadi and the plush French-Moorish elegance of the old Mamounia Hotel.

Veiled Women

The main street into the medina has become so clogged with traffic that wheeled vehicles have been barred from 4 to 7 p.m. to give shoppers and donkeys a chance. There are still thousands of veiled women in the city, but even they, according to one young Moroccan, are more up-to-date than they seem.

"They wear the djellaba and the veil," he said, as a robed girl shot past on a motorbike, "not to keep tradition but to save themselves the trouble of putting on makeup just to go shopping."

The quietest crowds are those that surround the patriarchal storytellers, each of whom recites or reads ancient legends of the Arab conquest of North Africa or of the time seven centuries ago when Moorish power was at its zenith.

(The New York Times News Service)

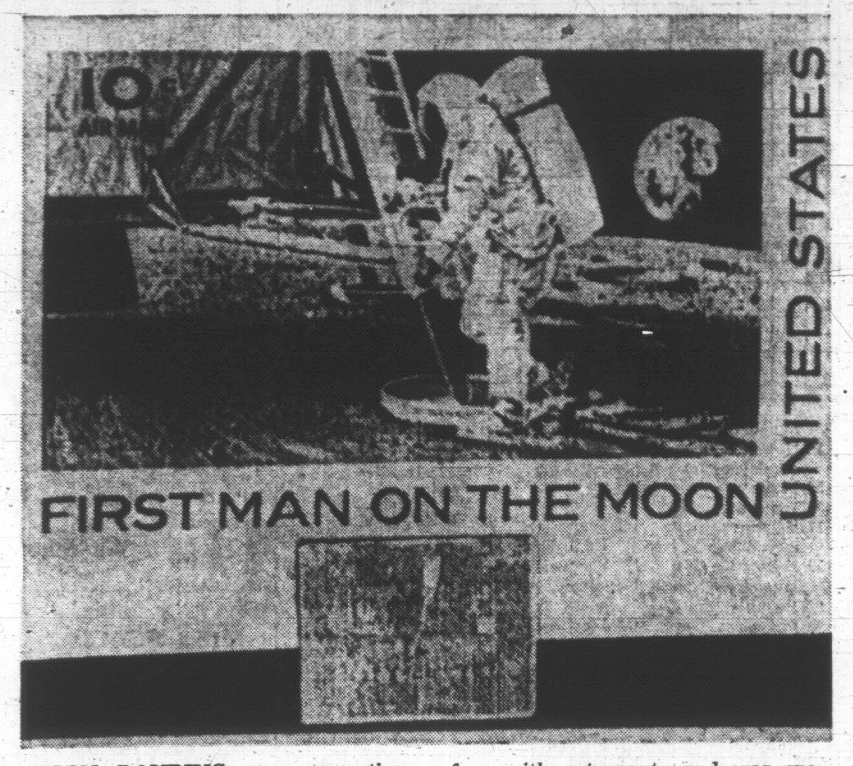

MOON LANDING commemorative issued in Washington this week is shown as displayed with master stamp die, which went to lunar surface with astronauts and was specially decontaminated ahead of the 21-day quarantine period to speed printing of unusual stamp.

Mild Climate of Island Dictates 'Drastic' Rule

By JACK BEASTALL

Stop all fertilizing of permanent plants and reduce the watering. That, in a nutshell, is the Pacific Coast gardener's instructions for August.

Jack

This may sound drastic in midsummer, but rules of this kind are not just a whim. Behind them lies experience and reasoning. Once we understand the reason the idea seems less radical.

It all hinges on our widely publicized mild winter climate which is occasionally punctuated by an outburst of frigid arctic air.

These cold air masses are of short duration, yet can do severe damage to plants that never become completely dormant.

●

Here on the west coast, summers are characterized by little natural precipitation, and temperatures in the 70 to 80 degree range.

Under these conditions growth slows down and plant cells harden. In the wild we find many native plants and trees that are definitely wilting.

This is a natural and beneficial process as far as the plants are concerned, but something the aesthetic gardener cannot tolerate in his home grounds. Since the landscaping of property became a status symbol.

Thus our efforts to maintain appearances by shot-in-the-arm fertilizing and continued frequent watering result in increasing soft growth and unnecessary winter losses.

In past cold winters it has been evident that gardens neglected during previous summer suffered less damage than those receiving normal attention.

Any fertilizer applied now will have effect on plants in September when growth naturally becomes a little more active.

This boost, coupled with fall rains and mild temperatures until Christmas causes normal fall growth to become abnormal to the detriment of the plants.

The gardener's main concern now is to obtain as near a natural maturing, or hardening, as possible. To do so presents problems.

Tips for The Home Gardener

Obviously, there are exceptions to the rule.

It is worth repeating that only permanent plants are involved, that is, shrubs, trees, and perennials that are to remain in the garden year after year.

The only exception is the lawn (also perennial).

Watering of this area is continued as necessary, the 30-day booster feeding is given, and the essential Labor Day complete feeding is needed to strengthen the grass plants for winter, for their growth habit differs from the woody plants.

While we are maintaining the lawn it is important to see that adjacent plantings of shrubs and trees are not included.

Some will have roots under the lawn and obtain more water and food than desirable, but this cannot be avoided.

Annuals (summer bedding plants), the fall flowering herbaceous perennials, and vegetables, must still receive food and water necessary to good growth.

Just how much watering of permanent plants should be decreased depends on many factors that vary considerably from garden to garden.

At this point the gardener blessed with Solomon's reputed widsom has a distinct advantage.

●

It is not logical to allow plants to suffer from drought. The amount of water needed to maintain life in a sandy well-drained soil will be more than needed in a clay or humus-filled soil.

Another factor will be the adequacy of watering done since end of April.

Majority of gardens have been only surface watered, the mist of foliage and humidity rising from the surface doing more good than the meagre supply of water reaching roots.

Under these conditions, any drastic decrease in watering would precipitate drought conditions.

Plants in gardens that received the recommended one-inch of water every 10 days since April will have received water down to the roots.

●

These plants could well survive with frequent misting of water over the foilage and less at the roots.

Many gardeners feel that rhodos, and other spring flowering shrubs which are now making buds, should be fertilized.

The point not realized that fertilizer applied now will not affect bud formation. It is the fertilizer applied before the end of April that determines quality and quantity of buds.

So we come back to our first statement. Stop all fertilizing of permanent plants and reduce the amount of water from the beginning of August.

And we can add, use judgement and sound reasoning in the process.

WEEK'S WORK

Wallflowers for fragrant spring blooms are now in seedling stage if sown in June, and should be kept growing steadily. Use a little lime when pricking out and transplanting for they belong to cabbage family and dislike acid peat.

Fall crocuses and colchicums must be planted at once if wanted for bloom this fall.

Cut off old flower stems from kniphofia (Redhot-poker), hemerocallis (Daylily) when all buds have opened, erigerons with their daisy-like flowers, and heleniums.

Some of these plants will produce more blooms in a few weeks time after this treatment.

One last deep watering can be given to peonies. The hairy feeding roots are six to ten inches below soil level.

Bend over onion tops if bulbs have sized up to normal for variety grown.

Once this is done, no more water or the onion neck will continue growing. This spoils flavor and induces rot in storage.

This weekend make last sowing of lettuce, green onions, radish, carrot, beet, purple top turnip; and Flower of Spring cabbage for spring use.

Kale, broccoli and winter cabbage plants should be in now or they miss the chance of taking advantage of cool fall weather for growing rapidly.

Slimming Subjects Sought

TORONTO (CP) — The Ontario Heart Foundation and the University of Toronto are looking for overweight Canadians for a slim-and-stay-slim diet program to start in October.

The research program will take four groups of 20 men and women — not more than 50 pounds overweight — for a three-month course designed to re-organize eating habits so the individual can lose weight and keep it off.

Dr. Barbara McLaren, dean of the university's faculty of food sciences, said the levels of cholesterol, magnesium and vitamin A in the blood will be checked in an attempt to find out how they are related to heart attacks and dietary problems.

Applicants must be between 20 and 55 years old, 20 to 50 pounds overweight, and have at least Grade 9 education.

The courses will involve one hour a week at the food sciences faculty, with a two-week break at Christmas to observe how well course members stand up to the festivities.

Dr. McLaren said vitamin A levels are being checked because autopsy studies carried out by a Canadian researcher have shown that liver specimens of persons living in major cities across the country have abnormally low stores of vitamin A.

STAMP NEWS . . .

Heart Transplant Marked

By ROBERT G. OLIPHANT

On July 7, the Republic of South Africa issued 2½-cent and 12½-cent stamps marking the 47th congress of the Medical Association of South Africa.

The 2½-cent value bears a portrait of Prof. Christiaan Barnard, and a view of Capetown's Groote Schuur Hospital. This stamp is also inscribed with the date on which Dr. Barnard led a surgery team in performing the world's first human heart transplant—Dec. 3, 1967.

Also in Groote Schuur Hospital, Dr. Barnard gave Dr. Philip Blaiberg a new heart on Jan. 2, 1968. A multicolor issued by the Yemen Arab Republic shows Dr. Barnard examining Blaiberg.

Portrayed on the 12½-cent denomination are hands holding a symbolic heart.

★ ★ ★

Dubai July 21 placed on sale four adhesives depicting a map of the Arabian peninsula and portraits of four noted Arabian explorers. They are: Johann Ludwig Burckhardt (1784-1817), Sir Richard Francis Burton (1821-90), Charles Montagu Doughty (1843-1926), and Wilfred Patrick Thesiger, DSO (b. 1910).

On Sept. 1, Trinidad and Tobago will release a set honoring the July 20 landing of men on the moon. The values are 6c, 40c and $1.

The U.S. today issued a multicolor featuring the state flower (camellia) and bird (yellowhammer) of Alabama. This 6-cent stamp was released in Huntsville, Alabama's first state capital. Also, it marks the 150th anniversary of Alabama's admission to the Union as the 22nd state.

Miss Bernice Kochan, who created the recent W. C. Handy stamp, designed this adhesive. The red camellia is in full bloom, and the yellow-hammer, on the right hand portion of the design, is perched on a branch. The format is horizontal, and the colors are red (two shades), yellow and brown.

★ ★ ★

Aug. 18 is the date of issue of a French pictorial commemorating the 200th anniversary of the birth of Napoleon Bonaparte. This 70-centime stamp features a likeness of Napoleon, and the house in Ajaccio, Corsica where he was born on Aug. 15, 1769.

New Zealand, Aug. 18, is scheduled to release two pictorials showing a view of Kerikeri (4c), and an aerial view of the Bay of Islands (6c). Kerikeri, founded in 1819, is the oldest European settlement in New Zealand which is still in existance. This pair was Delacryl printed by Thomas de la Rue, London.

On July 18, Spain released two stamps depicting views of the British colony of Gibraltar.

A commemorative honoring the centenary of the birth of Mahatma Gandhi (1869-1948) will be issued Aug. 13 by Great Britain. This 1s 6d green, black and orange stamp features a portrait of Gandhi. In the background is the flag of India. The creator of this photogravure printed issue is the Indian illustrator and graphic designer Biman Mullick.

To pay tribute to the successful Apollo 11 mission, Grenada will release an appropriate set. (Values: ½c, 1c, 2c, 8c, 25c, 35c, 50c and $1.)

More About Eaton's

This sign tells you it's a banner year for Eaton's. It's the year we celebrate our 100th birthday and it's a time-journey that takes us from a little shop on Yonge Street in Toronto to one of the largest retail organizations in the Commonwealth. That first store that opened it's doors for business on Dec. 8th in 1869 carried such nostalgic merchandise as mourning goods, staple haberdashery, velvet bonnets and over 4,000 yards of Winceys from 5c per yard. To customers used to dickering over price, Mr. Eaton's one-price policy was a pleasant surprise and his slogan: "Goods Satisfactory or Money Refunded" was such an extraordinary customer privilege 100 years ago that it was no wonder he won public confidence right from the first day.

Well, here we are in 1969 — the year man walks on the moon and the whole world watches — it's a different life-style, but the merchandising policies that made that first Eaton store so successful 100 years ago are still in effect across the breadth of Canada.

To celebrate, we bring you Century Specials, top quality merchandise that's timely and exceptionally low priced, plus some items specially designed to mark our anniversary. For instance:

the Timothy Eaton Rose

many a Canadian garden is all the prettier for this hybrid rose that blossoms in a profusion of coral-pink blooms.

Centennial Rock Candy

traditional English rock candy in wrapped bulk candies as well as old-fashioned sticks. Manufactured specially for Eaton's — the lettering "EATON 100—1869-1969" goes right through the length of the candy stick. For visitors—it's a great treat to take home, but take enough for the kids as well as grown-up candy-lovers too. 3-oz. sticks, 20¢. 8-oz. sticks, 50¢. Bulk candy, lb. 69¢.

candies, main floor

Centennial Yardage

A far cry from the barege, gauze, wincey, tarlatan and sarsenette fabrics that fashioned the polonaises and paletots, the panniers and basques of that Victorian era . . . This cotton Guipure lace (can't you see fashion historians 100 years from now chuckling over that one) is dyed a special clear apricot-pink colour to mark our Birthday. It's a fashion inspiration for the woman who sews . . . 36" wide for 14.95 per yard.

fabrics, third floor

Darling . . .

live garbage-free!
In-Sink-Erator stainless steel garbage disposer
5-year parts warranty!

See It Today At
MENZIES & JOHNSON LTD.
572 Fisgard Street
386-8484

*Installed $144.50
Trade-in Price $144.50
Do-it-yourself $99.00
*To Approved Sink and Wiring

BEAVER HOMES
Contemplating Building a Home on your property?
Investigate Beaver: pre-assembled, pre-fabricated material packages for residential homes; NHA and VLA-approved.
Be your own contractor . . . build faster and pay less. . .
PREMIER SALES LTD.
514 Fort St., Victoria, B.C.
388-5474

UNION 76
DOUGLAS at BURNSIDE 382-0711
Firestone
TIRE SALE
775 x 14
775 x 15
GET 4 FOR $57.* ALL SIZES AT COMPARABLE VALUES
OR $14.24* EACH

* The Lowest Price In Town
FAST SERVICE

Sands Funeral Chapels
Victoria 383-7511
Sidney 656-2932
Colwood 478-3821

FLOORING
WE SELL and INSTALL
Top Quality—Name Brand FLOORING AND FLOOR COVERING
CAPITAL CITY CARPET & LINO
1929 OAK BAY AVENUE
382-5911
After 6 p.m., call Jack Houston, 383-0884 Bob McIntosh, 384-1546
(Div. of Capital City Roofing)

Antennas are for the birds
CABLEVISION
is for people!!!
3690 Shelbourne / 477-1884

ROTO MAGAZINE COLOR 15¢

WEEKEND EDITION

16 PAGES COMICS 15¢

Weather: Cloudy Periods

Victoria Daily Times

TODAY'S NEWS TODAY PHONE 382-3131

86th Year. No. 47 ★★★ VICTORIA, B.C., SATURDAY, AUGUST 2, 1969 PRICE: 15 CENTS

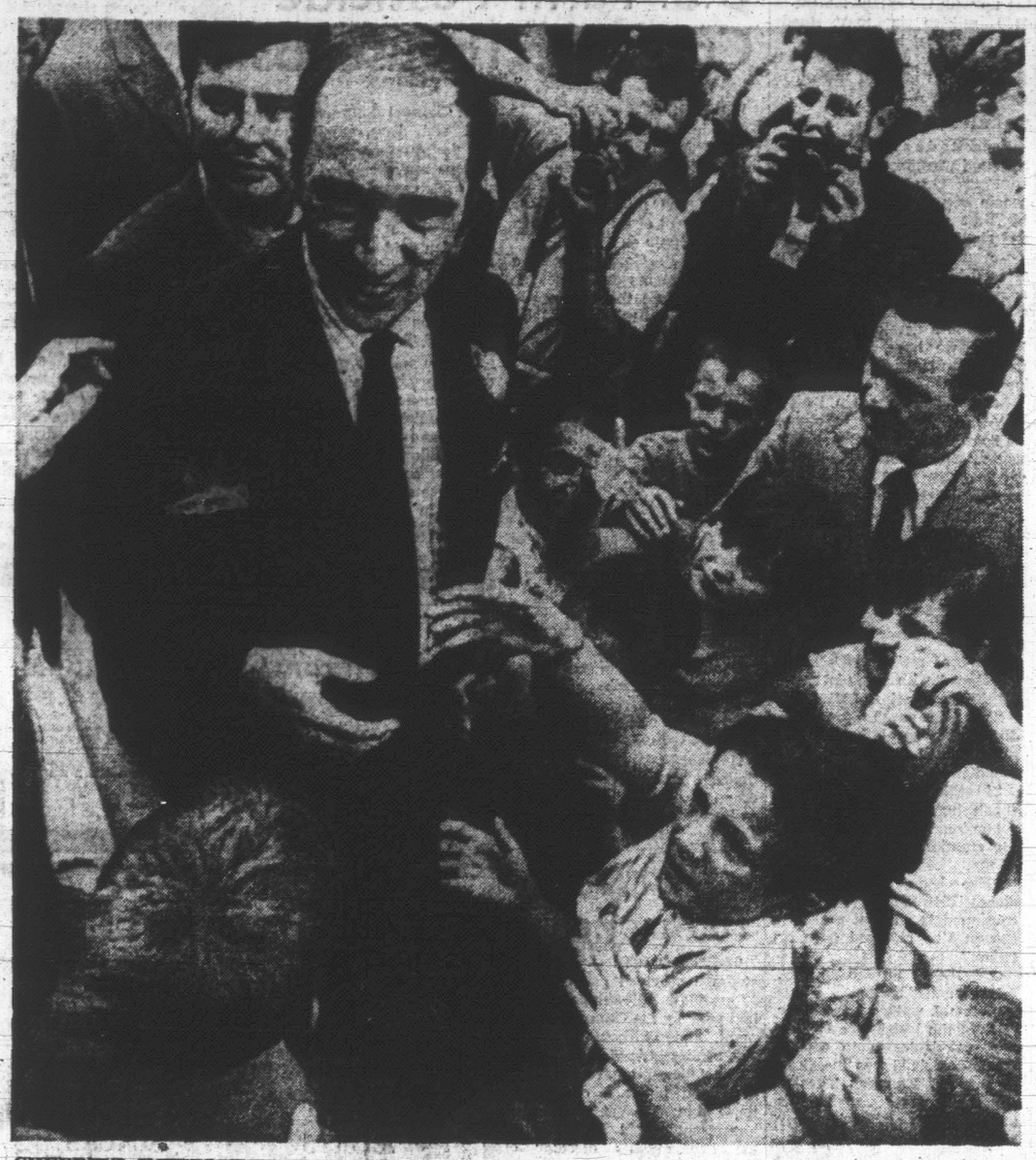

CHEERFUL INTERLUDE for Prime Minister Trudeau comes as he mingles with well-wishers at St. Georges de Beauce, Que., Friday, where he had strong words for the minority "bums" who throw bombs. Visit was delayed a month because of threatened violence. (CP Wirephoto)

Bomb Throwers Are 'Bums' PM Tells Quebec Audience

ST. GEORGES DE BEAUCE, Que. (CP)—Prime Minister Trudeau wound up a successful half-day visit to this community Friday mixing his usual carefree elan with some hard words for a minority of "bums" who throw bombs.

It was a date Mr. Trudeau was more than a month late in keeping.

The local St. Jean Baptiste Society had invited Mr. Trudeau to attend its June 24 celebrations after the society branch in Sherbrooke withdrew its invitation in the face of terrorist threat and a bomb explosion.

"You don't back down because of a few thugs who set off bombs and that's why I wanted to meet you," the prime minister said in French.

The people here were obviously keen on meeting Mr. Trudeau. More than 3,000 turned out to cheer when he was introduced by Richard Busque, president of the local branch of the St. Jean Baptiste Society.

Mr. Trudeau later flew to Roberval, 100 miles north of Quebec City, to open a 25-mile marathon swim today at Lac St. Jean.

He was showered with kisses, smiles and handshakes as he drove in an open convertible to the arena where he was to speak in St. Georges de Beauce, about 55 miles south of Quebec City.

One incident was noticed.

A tall man in his 30s, standing outside a tavern, swore as Mr. Trudeau drove past.

PULLED KNIFE

Mr. Trudeau turned and the man pulled what appeared to be a hunting knife from his pocket, lifted it and glared at the prime minister. The event passed unnoticed by five Mounties in a car close behind.

In his speech, Mr. Trudeau said:

"We need you and Canada needs Quebec. Quebec is the heart of Canada. Without Quebec, Canada will not have its heart and Canadian life will end.

"As long as we have people like you in this country, it will be safe."

He added, however, that when elected politicians permit a small minority of "bums, a small minority of maniacs" to push them around, freedom is on the way out.

No Chance for Diplomacy As Long as Mao in Power

By HARRISON SALISBURY
New York Times

Premier Tsedenbal of Mongolia, whose country is on the front line of the Sino-Soviet dispute, spoke openly with me of Chinese attempts to overthrow his regime and of actual Chinese aggression along his frontier.

He believes Mao is determined to bring Mongolia once more under Chinese sway, and he thinks there is no longer hope of resolving the quarrel by diplomatic means.

Mao is not to be reasoned with. So long as he remains in power, the danger to Mongolia, to Russia, to all of China's neighbors, will continue.

Tsedenbal—a veteran of the war against Japan—recalls the similar threat that the Japanese posed to Mongolia and the Soviet Union in the heyday of Japan's Kwantung Army.

And he notes how that threat was met by the savage defeat inflicted on Japan's Sixth Army by Marshal Georgi K. Zhukov in the summer of 1939, and then

Last in a Series

eliminated by the lightning thrust of Soviet and Mongol forces in a two-week campaign in August, 1945.

Tsedenbal's thinking is echoed in Moscow, where books, military studies and memoirs pour out about the Zhukov campaign at Khalkhin Gol River in eastern Mongolia, and about the Soviet blitzkrieg against Japan by Marshals Vasilevsky and Malinovsky at the end of the Second World War.

It is no coincidence that Russia's tank forces today are deployed in the same positions they occupied in August, 1939, and August, 1945.

MORE GLOOMY

Will there be a new Khalkhin Gol? That is the question debated behind the scenes in Moscow.

The party leaders are more and more gloomy over the chance for a peaceful or diplomatic solution with China. They share Tsedenbal's view that there is no hope as long as Mao lives.

Whether the situation might improve with Mao's death is a question for argument.

Some of the older leaders, men no longer in power like Anastas I. Mikoyan and Nikita Khrushchev, are said to believe there is a chance that, once Mao is out of the way, China will moderate her policy and some kind of modus vivendi might be worked out.

MAJORITY

But younger leaders, possibly a majority of the Politburo, seem to have lost hope for a peaceful solution.

Soviet military men speak
Continued on Page 2

If on'y them Rumanians were Republican voters!

★ ★ ★

Well, election-wise th' hats are in th' ring. Now t' git some heads in th' hats.

★ ★ ★

Mister Bennett's gittin' all his goods on th' counter. But it's hard t' tell whether he's stagin' a potlatch or an auction.

Nixon Cheered By Romanians

Bucharest Visit Irks Russians

BUCHAREST (AP) — President Nixon arrived in this Communist capital today to the most enthusiastic welcome of his world tour, with thousands lining the streets.

He told them the United States is ready to help set up a Europe "free from the fear of war or threats of war."

So great was the outpouring of Romanians that the motorcade carrying Nixon and President Nicolae Ceausescu was stopped three times en route from the airport to downtown Bucharest. Nixon left his car to shake outstretched hands.

Along the route he called out in Romanian: 'Long live Romanian-American friendship' and there were cries of 'Hoo-rah' while others tossed bouquets at him. The throngs waved U.S. and Romanian flags.

Ceausescu had welcomed Nixon on his arrival from Pakistan stressing peaceful co-existence as "a safe way of building a climate of confidence."

Nixon, the first American president to visit a Communist capital, was once or twice shoved off balance by the people pressing around him, but he never lost his footing.

CAME IN FRIENDSHIP

Nowhere in the six Asian nations Nixon visited earlier on his 25,000-mile tour did the greeting crowds seem so genuinely friendly. Some Romanians appeared moved to the point of tears. Nixon obviously was elated.

In his airport speech, Nixon declared: "Let us agree at the outset to be frank with each other . . . but nations can have widely different internal orders and live in peace. The United States believes that the rights of all nations must be equal."

In his welcoming remarks, Ceausescu said he recalled with satisfaction the meeting he had with Nixon two years ago.

He said the frankness of those meetings will prevail during their talks today and Sunday.

He stressed the necessity for the development of friendly relations and peaceful coexistence as "a safe way of building a climate of confidence."

U.S. WILL RESPOND

With his words translated into Romanian as he spoke, Nixon began reading from a prepared text for the first time on the trip. He said, the United States stands ready "to respond firmly and positively to sincere and concrete initiatives that others make."

The road from the airport to Bucharest 12 miles away was lined with soldiers armed with automatic rifles. Above them the American Stars and Stripes

Continued on Page 2

Papal Visit, Peace Bid Concluded

KAMPALA (AP) — Making no announcement of success in his efforts to arrange peace talks for war-torn Nigeria, Pope Paul left for Rome today after spending three days in Uganda on his eighth trip abroad as Roman Catholic pontiff.

The Pope talked with a three-man delegation from the secessionist Nigerian state of Biafra just before ending his visit but there was no announcement of any progress toward peace.

Augustine Okwu, Biafra's diplomatic representative in East Africa and one of three Biafran representatives who are here to help Pope Paul get peace talks going, said he had a "friendly, fruitful and understanding" meeting with the pontiff Friday.

Okwu said he thought the Pope's efforts had been helpful, but added that "nothing has been excluded and nothing has been decided yet" on the possibility of peace talks.

Pope Paul also met with a federal Nigerian delegation and with a Ugandan team led by President Milton Obote, who has taken a leading role in trying to get talks started.

Fish Strike Ordered

VANCOUVER (CP) — British Columbia's 4,000 salmon net fishermen have voted in favor of a strike Aug. 9, by a 70 per cent margin, the Fishermen's Union announced Friday.

The decision was the result of a coast-wide ballot which began July 23 among the fishermen, members of the United Fishermen and Allied Workers Union and the Native Brotherhood of B.C.

The fishermen have turned down several offers for salmon prices made by the Fisherieries Association and said Friday all salmon net fishing will cease Aug. 9 if an agreement is not reached.

McGEER'S PLEDGES DRAW PICNIC CHEERS

NELSON — Provincial Liberal leader Pat McGeer drew cheers Friday with a promise that a Liberal government would end dumping of raw sewage into provincial waters.

He made the pledge while meeting with youngsters at a picnic here on his election campaign tour of the Interior to build support for the August 27 vote.

Later, he promised a finance authority to enable municipalities to market bonds and called for a study of education in independent schools in B.C.

Today he was scheduled to stump in Kimberley, Fernie and Cranbrook.

Old Faithful Rise —With Difficulty

By JOHN DRISCOLL
Times Reporter

KELOWNA—They rose to give him a standing ovation as he entered the Elks' Hall here, and for many it was a physical struggle to get up.

These were about 100 old friends gathered to give "Cece" Bennett his 10th nomination as a candidate in South Okanagan.

This was not a young crowd.

Many had been at the first nomination 28 years ago.

The candidate looked campaign-fit as he made his way to the platform. Giving no evidence that age has any justification as an election issue, he flashed the smile as brightly as ever, and on cue.

Handling a barrage of questions after the meeting and enjoying his own election answers, he appeared fresh and eager for battle.

Premier Bennett will be 69 on Sept. 6.

No matter who wins the election Aug. 27, Friday may have marked the beginning of the end of an era in British Columbia.

If a majority government is returned in August, Bennett could be 74 at the next election.

This could be his last campaign.

Socred executives scoff at the suggestion. "He's raring to go," said George Driediger, provincial Socred president.

When asked last week if he had any thoughts about retiring, Bennett quickly replied "as long as God gives me the strength, I'll continue to serve the people of this province—it's my life."

Friday his speech betrayed

Continued on Page 2

Bennett Promises Pension Increase

By Times Reporter

KELOWNA — Opposition election promises paled Friday before Premier Bennett's offerings for everyone in the province if Social Credit is returned to power Aug. 27.

"Dividends of progress" he called the vote-catching program, which he promised would be included in the next budget.

Before about 100 of his hometown supporters at his nomination meeting, Bennett's enticements for another term included:

- Grants to people who want to buy older houses.
- Increased old-age pensions.
- Increased social assistance allowances.
- Increased educational grants on all levels.
- Increased funds for health services and hospital construction.

"This will all be done without any increase in taxes," he said.

After the meeting Bennett refused to elaborate on how the new schemes would affect the 1970 budget.

"More will be said during the

Continued on Page 2

Romanians give U.S. President Nixon enthusiastic welcome.

INDEX

Births, Deaths	28
Books	7
Churches	26
Comics	39
Entertainment	8, 9
Finance	10, 11
Island	20
Sports	14, 15
Travel	18
Weather	2
Women	22, 23

50-Year Veteran Leaves City Hall

By SUSAN RILEY

James Marrs jabbed out his cigar and walked out of Victoria City Hall Thursday just as he has done every day for 50 years and five months.

But this time he wasn't coming back.

The all-time, longest, City Hall employee retired at 64, ending a career which took him through 13 administrations and several different bosses and co-workers.

"At one time I knew everyone here," said Marrs before he dashed off to a farewell ceremony Thursday.

"Now I don't know many of the office girls. They seem to come and go."

Marrs was Collector of Water Rates, the third the city has ever had. In some murky, unwritten legend Marrs' former boss is supposed to have held the job a long time.

But not as long as Marrs has.

When he started in 1919 at the age of 14 he wasn't a rookie kid, straight out of school. It was his third job. He started working when he was 12.

City Hall was different then. Quebec heaters were used to heat the building. Tax notices and water bills were written by hand, and there was no Centennial Square.

Marrs remembers a "bunch of brown square houses" where Eaton's is now.

"I remember when they brought in the first cash register," said Marrs.

It was around 1921 or so. One old fellow said it was the beginning of the end and quit in protest.

Marrs, who lives at 723 Selkirk, isn't a person who discusses only the past and he isn't laying down the pencil and heading straight for the golf course either.

He is managing director of Holyrood House and will make that a full-time job now.

"Ah, I've travelled and lay around beaches many times in the past," he said. "I don't want to rest now—you become inactive."

"I have lots to do and now, I got some time to do it."

CIGAR IN HAND, James Marrs, all-time, longest City Hall employee leaves building for last time as retirement winds up 50-year job that began in 1919 and ran through 13 administrations.

. . . BENNETT

Continued from Page 1

campaign. It will cost millions, but tonight I'm only painting the broad picture."

He explained the new home-owner grant was designed to assist the renter who can't afford a new home and wants to buy an older house.

"There will be an option between a cash grant and a second mortgage at less cost than the federal government's first mortgage rate."

The government now offers a $1,000 grant or a $5,000 second mortgage but this is restricted to people buying new homes. "That program has been a fantastic success," said Bennett.

Bennett described his announcements as "a peek into some of our policies for the 70s."

"We're in the financial shape to do it," he said.

He claimed B.C. is the only government in North America that doesn't owe money to banking institutions.

OWE MONEY

"Banking institutions owe money to you through us," he said.

He said the debt-free Socred government receives 8.22 per cent on short terms loans and this interest is being used to carry out programs.

During his 40-minute nomination speech, Bennett ridiculed criticism of his election call during the third year of a five year mandate.

"They call it a snap election. How can they call it a snap election if it comes regularly every three years?"

"The other parties later said to stop playing cat and mouse and call an election.

"They were bluffing when they asked for an election and they'll be bluffing election day too."

Bennett said the NDP policy of taking over the B.C. Telephone company indicated that leader Tom Berger is "either stupid or politically dishonest."

"Because it's a federal corporation he can't take it over, and if he does he couldn't finance it."

Berger would be unable to sell bonds anywhere, Bennett predicted. "I've occupied the pasture in that field."

Glancing at his watch Bennett said it was exactly the same time, 8:45 p.m., 17 years ago that he was gathering his group of "untried people" and hustling them up to government house to be sworn in as his cabinet.

"Looking back over 17 years not even the most ambitious Social Credit member would have believed we could accomplish so much."

Bennett recalled the days before Social Credit when the province had "wonderful pioneers, resources and location but no government leadership."

He then listed the achievements during Socred rule, winding up with the establishment of $130 million in trust funds during the last legislature.

"And after we had done all that we still had $50 million in cash."

WORKING MAN

Bennett issued the oft-repeated warning against socialism. "If you let those NDP people in, who are they going to hit first — the working man, and right in his pocket book."

He said the opposition has praised his government for past achievments but keeps insisting a new age has dawned.

"This is a new day. And that is why we have asked for a mandate for the great thrust into the decade of the 70s."

Bennett speaks again tonight in Vernon that rally to climax the Socred 17th anniversary celebration there. Sunday he flies to Quebec City and a three-day provincial premiers' conference.

Thursday he is back in Vancouver where he is expected to unveil plans for his campaign tour.

TRAWLER MISSING AFTER EXPLOSION

ROEDBYHAVN, Denmark (Reuters) — The 14-ton Roedbyhavn trawler Tabor disappeared after hitting a mine five miles southwest of this southern Danish port today, police said.

Trawlers from the area put to sea in search for the crew of two reported missing.

The crew of another ship only 500 yards away said they heard a terrific explosion and saw a huge cloud of smoke billowing up from the sea. When the smoke disappeared there was no trace of the Tabor, they said.

The area is studded with mines and official warnings have been issued to shipping to enter it with caution.

U.S. Farm Pesticide Crippling Thousands

WASHINGTON (AP) — A pesticide he said was first developed as a German nerve gas in the Second World War has crippled thousands of American farmers and migrant workers, the president of a research firm told the Senate on Friday.

Jerome B. Gordon, head of Delphie Systems and Research, testified before the Senate subcommittee on migratory labor about parathion and related pesticides.

More than 50,000,000 pounds of the pesticide are being spread unchecked on farms and gardens in the United States, Gordon said.

"The result is that uncounted thousands of the nation's migrant farm workers, farmers and suburban homeowners have been fatally overcome or seriously crippled," he said.

Charles C. Johnson, administrator of the consumer protection and environmental health service of the department of health, education and welfare, said studies indicate that in general workers using pesticides are exposed to relatively small fractions of what is considered toxic dosages.

He said that when use of pesticides result in residues on a crop, the department withholds registration until a safe tolerance has been established.

Dr. Samuel Simmons of the food and drug administration told the senators that 150 to 200 persons may be killed by pesticides each year and an estimated 100 times that number may be injured.

Gordon said that big users of what he described as the nerve gas sprays are commercial fruit-crop growers in California and cotton producers in Mississippi and Texas.

Gordon said the pesticides are called organic phosphors and appear under such trade names as parathion, methyl parathion, TEPP and—in less lethal doses—as malathion. He said they are first cousins, chemically, to the nerve agents GB and VX involved in the current chemical and biological warfare controversy.

Fast-Braking Policeman Thrown on Car

Gerald Cox, a Victoria motorcycle constable, was injured Friday evening when he skidded after braking sharply to avoid an abruptly-braking car.

He is in "fairly good" condition in Royal Jubilee Hospital with a fractured right pelvis, two broken ribs, and back injuries.

He was pursuing a car driven north on Fernwood by Robert Caldwell, 2624 Fernwood, when Caldwell braked sharply for an amber light at the intersection of Gernwood and Bay.

When Cox hastily applied the brakes on his motorcycle, it went into a skid and he was thrown head-first on the trunk-lid of Caldwell's car.

The motorcycle itself did not come into contact with the car, police said.

Damage to the motorcycle was estimated at $150, and to the car, $50.

Two small girls are in satisfactory condition in Royal Jubilee Hospital today as the result of an accident at Friday afternoon.

Adele Grafton, 5, and her sister Angela, 2, were hurt when a truck driven by their father Phil Grafton, 3421 Veteran, collided with a car driven by Stephen Kinsey, 327 Beechwood, making a left turn from Cook to Pembroke.

Adele suffered head cuts and Angela suffered head cuts and a broken collarbone.

. . . CHINA, RUSSIA SERIES

Continued from Page 1

with confidence of their ability to deal with China quickly; a swift strike, as was carried out in 1939 and 1945; a pre-emptive nuclear blow at the Chinese nuclear facilities; the seizure of Peking within 10 days or less; and the replacement of the "mad" Mao regime with one a genuine Communist, friendly to Moscow.

It is a tempting scenario for statesmen weary of polemics and worried about the population and growing nuclear swat of China, not to mention the unresolvable ideological struggle.

It is the kind of temptation that Japan's military men dangled before their government in the days before Japanese involvement in the Chinese morass.

No one knows for sure whether there are those in Moscow who recall the Japanese adventure—the brave Japanese hopes and the disaster that followed—or who realistically relate a Soviet blitzkrieg to China's population of 800 or 900 million; to the highly politicized Chinese masses; to the militarized leadership of the Mao regime; to the patriotic chauvinism that war with Russia would stimulate; to the existence of Chinese plans to fight a 100-year war, if necessary, against a nuclear power; to the ability of China to absorb and contain the elite Soviet missile and armored forces; to the potential that China possesses for nuclear retaliation.

And what about the ease with which a "short, swift war" on the Mongolian frontier might escalate to embrace all of Aisia and the world?

The Russian people, with their deep instincts and profound abhorrence for and fear of war, have shown that they do not trust the Kremlin's ability to abstain from military adventure.

When reports of the Ussuri fighting reached Moscow last spring, there was a brief but poignant panic. Ordinary Russians suddenly became possessed of the fear that war with China might be at hand.

Some rushed to the stores and bought canned goods and sausage — war has always mant a food shortage in Russia. Others rather pathetically sought out Americans and asked whether the United States would stand with Russia in the event of war with China.

It is a question that may demand an answer sooner than many Americans think.

SETTLE DIFFERENCES

Washington has explored the dilemma only in superficial terms, although Russian diplomats have, for at least three years, urged that the United States and Russia settle their differences so they can present a united front to the "China danger."

The United States occupies a key position in the Sino-Soviet conflict. Both Russia and China have indicated (the Russians bluntly, and the Chinese in very subtle fashion) that, if it comes to war, they would like the United States to be on their side — or at least neutral.

Continental war between Russia and China, employing nuclear weapons, would place North America in grave peril of fatal nuclear fallout. The U.S. would face direct involvement in the conflict if, as would seem likely, it spread to other Asian states, notably India, Pakistan and Japan.

An increasing number of Washington specialists have begun to urge that the United States employ its diplomatic and military weight, not to give favor either to Russia or China, but to try to avert the conflict and halt the prospect of a world catastrope.

To do so would require radical changes in U.S. policy vis-a-vis China. At present, the United States has virtually no contact with the Chinese Communists, and, if American influence is to be utilized effectively, it will have to be felt both in Moscow and Peking.

No one understimates the difficulties this presents. But the results could make the difference between continental Armageddon and global security.

Great dangers, great stakes, great opportunity — a chance, some say, for President Richard Nixon to achieve historic stature.

Perfect Gift For Wedding

GOIANIA, Brazil (Reuters) — A newly-wed couple got off to a strange start in their marriage when they found a baby among their wedding presents.

When Abel Rosal and Ruth Maria Vieira arrived home after their wedding ceremony, they discovered a cardboard box with holes punched in it among a pile of presents waiting to be opened.

Inside was an infant boy and a note reading: "Present from a mother in no condition to educate this baby."

The couple decided to adopt the boy.

. . . NIXON

Continued from Page 1

and Romania's red, yellow and blue national flag fluttered.

Romanian authorities had prepared a friendly, but not over-enthusiastic welcome, apparently not wanting to irk Moscow more than necessary.

But workers were let off today three hours early to see Nixon. All hotel rooms in Bucharest were reported full, and the Nixon schedule appeared geared for maximum public exposure.

The Soviet Union has indirectly criticized Nixon's visit in its official newspapers. A Soviet naval detachment recently visited Cuba in what was generally regarded as the Kremlin's response to Nixon's "intrusion" into Eastern Europe.

Nixon will hold lengthy talks with Romania's Communist party chief, Nicolae Ceausescu, whom he last met on a 1967 visit to Bucharest as a private citizen. On that fact-finding tour Nixon was cold-shouldered in Moscow and was refused a visa to Poland.

New Jersey Couple Selected

Victoria Jaycees today named Mr. and Mrs. Lewis Green from Newark, N.J., tourists of the week.

Green, 25, is an aeronautical engineer.

He and his wife, also 25, will stay at the Red Lion Motor Inn, eat at the Victoria Room, the Oak Bay Marina and the Douglas Hotel and be escorted around the city by Miss Victoria, Laurie Paul and Jaycee President Stan Wallis and his wife.

Swimming Lessons Set

Lessons will be offered for children six years and over who want to learn to swim at the YW-YMCA.

The classes will be held Monday, Wednesday and Friday mornings or Tuesday and Thursday afternoons. Cost is $5 for six lessons.

. . . OLD

Continued from Page 1

no hint of retirement. But it was laced with reminiscences all the way back to 1941.

"Years ago I found it difficult to speak in public," said Bennett. "Years later I found it too easy.

"I still find it difficult to speak here in Kelowna. I'm not going to let go tonight or my emotions will get the best of me.

"I've been in public life since 1941 and you have continued to support me even though I've changed once or twice."

Grey heads nodded silently.

He recalled 1951:

"When I walked across the floor of the legislature I came home to Kelowna to report. We had to hold two meetings in the old Empress Theatre and both passed resolutions unanimously supporting my stand."

MORE NODS

They remembered with applause and more nods.

He recalled 1952 when he first ran as a Socred. "A friend told me that with four names on the ballot there's 'no room for you Cece'."

That was the year the Socreds made their stunning appearance on centre stage in the B.C. political theatre.

"We are the reform movement within the free enterprise system. That's why we've lasted so long," said Bennett.

Then he was off again, the dam builder, innovator, talking about bigger projects for the 1970s.

His nominator, Henry Mohr, a Summerland truck driver, was applauded several times as he talked of "the good job our premier has done all these years."

The grey heads leaned forward as Bennett's local campaign manager since 1948, Ted Dobb, warned them about apathy.

BIG INCREASE

"There has been a 45 per cent increase in the voters list in this riding since the 1966 election," he said.

But the people at the meeting were not worried abouth South Okanagan, where in 1966 Bennett polled four times the number of votes of his combined opponents.

When the Premier accepted the candidacy by acclamation, the people who had been with him through 10 nominations stood for another ovation, and most of them took some time to get to their feet.

Scholarships To Americans

TORONTO (CP) — American students received one of every 12 graduate fellowships granted last year by the Ontario government, a department of university affairs official said Friday.

The fellowships are for $1,500 each and about a quarter of those issued went to landed immigrants, said Lin Peebles, the department's director of information. He said about a third of the landed immigrants were Americans.

The government spent $4,512,000 last year on graduate and supplemental fellowships and $376,000 of the tatal was paid to Americans, Peebles said.

The figures were announced by the department after a report was released charging that several departments at the University of Waterloo have become too greatly Americanized.

NOTICE TO MOTORISTS

THE VICTORIA MOTOR VEHICLE INSPECTION STATION WILL BE CLOSED FROM AUG. 18 TO AUG. 29, 1969 INCLUSIVE FOR MAINTENANCE

Get Ready for FALL...

Now is the time for restyling, alterations, etc.

We do expert work on Ladies' and Men's

- SUITS
- COATS
- SKIRTS
- SLACKS
- JACKETS

Get started now and have those garments ready to wear when you want them!

BRITISH CUSTOM TAILORS

1311 Blanshard Street 383-2632

Open 8:30 to 5:30 Daily

WEATHER SYNOPSIS

The southern regions were clear overnight while the rest of the province was generally cloudy with a few showers persisting on the north coast. Cooler air associated with an upper level disturbance now over the north coast will move eastward into the central interior. This will keep cloud with showers and thunder showers into much of the interior today and again Sunday. Behind this system cloud now along the coast will clear giving sunny skies.

DOMINION PUBLIC WEATHER OFFICE
9 A.M. FORECASTS
Valid Until Midnight Sunday

Victoria: Small craft warning in effect for Juan de Fuca Strait. Sunny Sunday. A few cloudy periods. Winds southwest 15 except reaching 25 in evening. Low tonight and high Sunday 50 and 70.

Vancouver: Sunny Sunday. A few cloudy periods. Winds light occasionally southeast 15. Low tonight and high Sunday 50 and 70.

East Coast: Sunny with a few cloudy periods Sunday. Winds northwest 15. Low tonight and high Sunday at Nanaimo 45 and 72.

West Coast: Sunny with a few cloudy periods Sunday. Winds northwest 15. Low tonight and high Sunday at Tofino and Port Hardy 45 and 60.

TEMPERATURES YESTERDAY

	Max.	Min.	Prep.
Victoria	68	53	--
Normal	67	52	--
ONE YEAR AGO			
Victoria	72	52	--
ACROSS THE CONTINENT			
St. Johns	77	48	--
Halifax	84	62	--
Montreal	85	56	.14
Ottawa	84	64	.10
Toronto	79	59	.76
Port Arthur	80	55	--

Winnipeg	80	56	--
Regina	84	55	--
Saskatoon	81	52	--
Medicine Hat	90	57	--
Lethbridge	88	49	--
Calgary	81	53	--
Edmonton	77	57	.13
Penticton	90	55	--
Kimberley	86	53	--
Vancouver	71	50	--
Prince Rupert	54	50	.31
Prince George	70	48	.36
Nanaimo	76	45	--
Kamloops	88	52	--
Whitehorse	63	38	.03
Fort St. John	72	51	--
Seattle	69	57	--
Portland	79	55	--
San Francisco	67	52	--
Los Angeles	91	72	--
Chicago	80	61	--
New York	84	70	--
New Westminster	70	53	--

World temperatures: Rome 64, 81; London 61, 68; Berlin 63, 86; Amsterdam 64, 73; Brussels 60, 77; Madrid 66, 86; Moscow 64, 82; Stockholm 66, 86; Tokyo 75, 86; Hong Kong 80, 91.

U.S. temperatures: Anchorage 66, 53; Las Vegas 113, 86; Phoenix 107, 88; Washington 88, 73; Honolulu 90, 77; Miami 87, 80; Palm Springs 109, 84.

CITY'S WEATHER RECORD

Sunshine Aug.	14.4 hrs.
Last Aug.	14.5 hrs.
Normal (30 years)	11.2 hrs.
Sunshine 1969	1,518.5 hrs.
Last Year	1,468.8 hrs.
Normal (30 years)	1,423.5 hrs.
Precip. Aug.	Nil
Last Aug.	Nil
Normal (30 years)	.04 ins.
Precip. 1969	9.20 ins.
Last Year	13.79 ins.
Normal (30 years)	13.63 ins.

Sunrise, Sunset Sunday (Pacific Standard Time)
Sunrise 4.51 Sunset 19.48

Sunrise, Sunset Monday
Sunrise 4.52 Sunset 19.46

TIDES AT VICTORIA (Pacific Standard Time)

	Time	Ht. Ft.	Time	Ht. Ft.	Time	Ht. Ft.	Time	Ht. Ft.
2	03.05	6.7	11.45	3.3	18.30	8.1		
3	01.00	4.4	06.35	5.9	12.15	4.6	19.05	8.3
4	02.20	3.7	10.00	5.7	13.15	3.7	19.25	8.4

TIDES AT FULFORD HARBOUR (Pacific Standard Time)

	Time	Ht. Ft.	Time	Ht. Ft.	Time	Ht. Ft.	Time	Ht. Ft.
2	02.25	8.0	07.35	8.5	13.30	4.3	20.30	11.0
3	08.20	5.0	09.10	8.1	14.10	3.8	20.55	10.8
4	04.20	4.2	11.00	8.1	14.45	7.3	21.15	10.6

The Weather and You

By CARL RIBLET JR.

All the proof my family and I will ever need about air pollution from autos we have obtained by the device of moving from one area to another within the city limits of our town. Our former house was once situated 100 feet from a hidden country road that became a roaring six-lane defence access highway. Over the 13 years we lived there, we were aware of the gradual increase of auto engine exhaust fumes, to say nothing of the traffic.

Then we built a house two miles closer to downtown, but two miles north of the way the population trend was moving. Our new place is an enclave of 16 blocks of 10 acres each, divided by dusty, unpaved streets for horse riding. There is, of course, little traffic from the outside.

Our weather, in spite of the dust, is better than the weather in the place from which we moved. We don't smell auto fumes. When we visit our old neighborhood our friends say they are so used to the smell of hydrocarbons they don't notice it any more, though they breathe it.

(Copyright 1969, Los Angeles Times)

TWICE AROUND NETS GOOD HAUL

MIAMI (AP) — "Hey buddy, we're back again," a gunman announced the second time he robbed bartender Ed Gardner Friday in two stickups netting about $13,000. Gardner, manager of the Harmony Lounge, said two men with pistols robbed his bar of $100 around 8:15 a.m. About 2 p.m., Gardner said he looked up and saw the same two men with guns. Gardner said he opened the safe and dumped some $13,000 in small bills into a cardboard box held by the robber.

HOMEOWNER'S LOAN by PHONE!

BORROW $1,550 TO $10,000 OR MORE

- IMMEDIATE CASH, NO WAITING
- PAY OFF ALL BILLS
- CUT MONTHLY PAYMENTS IN HALF
- TERMS ARE EXCELLENT

386-7565 CALL US NOW

812 DOUGLAS

ABELL MORTGAGES and FINANCE LTD.

Specializing in Diamonds — Watches & Fine Jewelry

SAVE up to 50% on GRASSIE'S

ESTATE DIAMOND SPECIALS

We've Reduced the PRICES— But Retained the QUALITY!

Our Estate Diamond Specials which we feature from time to time are becoming a popular institution with our Victoria customers. They appreciate our reduced prices! The lower prices however do not indicate inferior quality—but rather that we have purchased the jewelry at better than the prevailing market price—and also that we are satisfied with a smaller markup.

ON SALE AT OUR VICTORIA STORE ONLY

Style	Description	Regular	Sale
VA-49	Lady's ring—very lovely star setting, holds a full ¼ carat diamond, of exceptional cut, clarity and color.	295.00	155.00
ZJ 60-	Gentleman's ring—a very distinguished, handsome ring, contains 3 diamonds of superb brilliancy. Each diamond approx. .29 carat. Total weight of 3 diamonds .86 carat.	500.00	350.00
K-111	Lady's bracelet—an exceptionally beautiful and dainty slim design, crafted in white gold it contains 76 rubies and 19 diamonds. Truly a magnificent addition to your collection. A	1450.00	998.00
ZB-206	Lady's ring—a classically designed mounting, holds an extremely significant diamond over ¾ carats. Superb value.	628.00	398.00
E-67	Dinner ring—just acquired—lovingly crafted by the hands of "an old school" craftsman, a delicate, enchanting filigree setting, holds 9 diamonds. Truly a gem.	250.00	115.00
ZD-67	Lady's ring—3 brilliant, significant diamonds, full of fire that can only say "PHILOPROGENITIVENESS" expressed in over 3 carats of beauty.	3275.00	2456.00
K-325-	Lady's pendant—graceful, feminine, petite design holds an extremely beautiful "champagne" pear-shape diamond of 1.29 carats. Do come in to admire this.	1250.00	927.00
B 815	Lady's ring—to see this ring is the only way to believe the value. One large .40 carat diamond enhanced by 4 additional diamonds.	300.00	199.00

The above items are just sample values. Scores of unadvertised Estate Jewelry specials are awaiting you at the store.

566 Seymour 685-2271 Vancouver

W.H. Grassie LTD

A Name You Can Trust

1209 Douglas 385-4431 Victoria

Open Five Days a Week Friday until 9:00 P.M.

Toronto Market In Puppet Role

By NICK FERRIS
Canadian Press Staff Writer

Canadian stock markets played the puppet this week, Wall Street the puppeteer and the United States economy the strings.

Following New York markets, Canadian markets continued their June-July slump Monday and Tuesday. But a combination of rumors and fact gave investors their first glimmer of hope in about a month.

The rumors — that a major U.S. bank was about to lower its prime rate — were floated Wednesday and picked up enough believers to turn what looked like another sharp setback into a small advance.

Although the rumors were denied, the momentum carried over into Thursday when tentative approval by the U.S. Senate of a six-month extension of the 10-per-cent tax surcharge was reached.

The surcharge could help bring inflation under control, and possibly enable lowering of record-high interest rates in the U.S. and, in turn, Canada.

The battle on inflation by both Canadian and American governments created a tight money situation which sent North American markets on their two-month plunge.

The upswing of prices attracted courageous bargain-hunters who snapped up blue-chip stocks at relatively low prices.

Hopes were that markets had reached their bottom and now would move into a sustained rally.

But volume, although heavier than the previous week, was light. Many still remembered the fate of the markets' previous attempt at a rally in the first week of July.

However, there have been signs of a slow-down in the rate of inflation.

Statistically, on index at Toronto, industrials gained 1.92 to 171.40 and western oils 2.31 to 230.43. Golds fell 31.04 to 172.32 and base metals .11 to 101.45. Volume was 11,658,000 shares, compared with 9,763,000 last week. Losses outnumbered gains 454 to 313. On the Canadian and Montreal exchanges, the composite index gained 2.50 to 168.97. Combined volume was 3,643,000 shares, compared with 2,894,000 last week. Losses outnumbered gains 212 to 114.

OTTAWA ANNOUNCES BUDGETARY SURPLUS

OTTAWA (CP) — The finance department Friday announced a $32,000,000 budgetary surplus for June, compared with a $142,000,000 deficit in the same month last year.

Budgetary revenues in June this year were $903,000,000 and expenditures $871,000,000.

In June, 1968, government revenues totalled $630,000,000 and expenditures were 762,000,000.

The surplus for the first three months of the year was $648,000,000, an increase from the $13,000,000 surplus for the same period last year.

Wall St. Volume Shows Big Gain

NEW YORK (AP) — Sliding easily through an important psychological level, the stock market appeared headed for another steep loss. But it turned abruptly in midweek and rallied briskly the rest of the way to finish the week a winner.

The Dow Jones industrial average, after two days of loss that saw it close Tuesday at its lowest level since Jan. 4, 1967, slid through the 800 level in the first half-hour of trading Wednesday.

Analysts said the 800, like other hundred levels on the Dow indicator, was "important psychologically to some because when you penetrate such a level it has a bearish significance to some investors, and you get selling."

By noon that day the Dow Jones was off more than 9 points, then turned, overcame its loss, and finished the session with a small gain. It then went on to gain more than 11 points in each of its next two sessions and finished the week up 8.53 at 826.59, compared with a 27.86 point loss the week before. It was the first time the Dow Jones had finished ahead since the week ended July 4.

How long or how far the advance will carry is not sure, but some analysts think it might go to the 860 level on the Dow Jones before running into resistance.

Turnover for the week on the Big Board totalled 70,261,890 shares, compared with 41,036,990 shares the week before. The volume was the heaviest since the week ended May 2, when 72,666,410 shares were traded.

Of 1,720 issues traded on the Big Board during the week, 857 advanced, 759 declined, and 104 were unchanged. The previous week saw 1,340 declines, 238 advances, and 116 unchanged.

There were two new highs for the year and 1,096 new lows, compared with five new highs and 727 new lows the week earlier.

The five most-active stocks on the New York Exchange during the week were:

GM Leads Fight Against Steel Hike

WASHINGTON (WP) — General Motors Corp. Friday indicated that it would resist the steel price increase of 4.8 per cent announced Wednesday by U.S. Steel, but the U.S. government remained silent, awaiting a decision by President Nixon on whether to press for a rollback.

Meanwhile, Bethlehem Steel Corp., second largest producer, announced increases similar to Big Steel's, while other industries chimed in with price boosts in copper, aluminum and gypsum that promised further complications for an already worrisome inflation problem.

GM's surprise move was in the form of a telegram from its Fisher body division to U.S. Steel, instructing that processing and shipment of its steel orders be suspended "pending re-evaluation of the competitive situation with respect to steel prices."

The potential impact of GM's resistance was difficult to evaluate. The Ford Motor Co. later said that it was "studying the effects" of the price increase, while Chrysler Corp. said it was buying at a normal pace.

GM, which consumes about 10 per cent of total steel production, sent similar suspension orders on its purchases to other steel companies that raised prices.

Although Vice-President Agnew said this week that the Nixon administration was "not happy" with the price increase in steel, there was nothing to suggest Friday that the government was preparing background material or memoranda to support the notion of a rollback.

Informed officials indicated there was no change in the basic position frequently outlined by economic council chairman Paul W. McCracken that "jawboning" against price increases is neither morally defensible nor much real use in controlling inflation.

In view of Agnew's statement that any rollback decision would await President Nixon's return, however, it was thought likely that there would be some kind of White House statement later on.

Meanwhile, Rep. Henry Reuss (D—Wis.) charged that the administration had a blind spot in its refusal to consider some kind of wage-price guideposts. He introduced a bill that would direct the economic council to formulate wage-price guidelines.

So far, in addition to U.S. Steel and Bethlehem, Inland Steel, Kaiser Steel Corp. and the Armco Steel Corp. have raised steel prices. The price boosts on sheet steel widely used in the auto industry are about the same, but some of the increases on galvanized steel were less than U.S. Steel's hike.

Ottawa Aids Venezuelan Development

OTTAWA (CP) — The federal mines department will help Venezuela in its minerals development through provision of technical advice and general information, a mines department official said this week.

Venezuelan Mines Minister Hugo Perez la Salvia, who visited Canada earlier this summer, announced in Caracas that Canadian government and private enterprise interests will join in a fresh approach to the development of Venezuelan mineral resources, so far heavily concentrated on petroleum.

The mines department official said the principal problem to be overcome in Venezuela is diversification of its mining industry. While Venezuelan mineral output is much greater in value than Canada's, 95 per cent of it is in oil. Canada has a wide diversification, producing 60-odd minerals commercially.

One of the principal avenues of Venezuelan mineral development is in iron ore in the Orinoco region, which Candian officials said is much like Labrador and northern Quebec in its mineralization.

DISPLAYED MATERIALS

While Perez was in Canada, mines department officials gave him introductions to the heads of major Canadian mining exploration and development firms and any deals he made with them are commercial ventures, of which the government disclaims any knowledge.

The Caracas announcement said Canadian private interests along with the Canadian government would be involved in the development.

Pipeline Net Income Shows Drop

TORONTO (CP) — Net income of Trans Canada Pipe Lines Ltd. for the six months ended June 30 was $5,012,000, or 61 cents a share, about 28 per cent down from the $7,047,000 or 86 cents a share, earned in the comparable 1968 period.

The company said the decline was caused by the shut down of the northern Ontario section of the Trans-Canada pipeline this spring for testing and upgrading.

However it said the effect of the closure on the year's results will not be significant.

The plan to improve efficiency of the line, which brings natural gas from Alberta to eastern Canada, will cost about $8,000,000 this year and require total added facilities worth about $45,000,000.

REVENUE UP

The company said its operating revenue for the first six months of this year was nearly 15 per cent more than in the similar 1968 period, total sales for 1969 are estimated at slightly more than 600,000,000,000 cubic feet compared with 516,000,000,000 cubic feet last year.

It said it plans to submit an application for "just and reasonable rates" to the National Energy Board soon, since present return on gas sales is not sufficient to finance future expansion.

"The adverse effects of increasing costs, particularly that of borrowed funds, can no longer be offset by increased efficiency alone," J. W. Kerr, chairman, said in a statement.

Price Co.

Price Co. Ltd. and subsidiary companies have reported net earnings of $4.7 million or 48 cents a share for the first six months of 1969 compared with $3.1 million or 32 cents in the corresponding period last year.

Sales for the six-month period this year totalled $81.4 million, a gain of $9.5 million or 13 per cent over the corresponding 1968 period.

Jones, Laughlin

Jones and Laughlin Steel Corp. says second quarter earnings for 1969 slumped $3,600,000 from the same period last year.

The company said second quarter net income for this year was $9 million, or 62 cents a share, compared with $13.5 million, or 84 cents a share, for the second quarter of 1968.

Sales also were off, from $305.3 million last year to $281.8 million this year.

WEEK'S RANGE AT VANCOUVER

For the Week Ending August 1

Compiled by
The Vancouver Stock Exchange

INDUSTRIALS—

	Volume	High	Low	Close	Ch'ge
A1 Steel A	150	700	700	700	
Do B	100	800	800	800	+100
Abitibi Paper	100	897½	897½	897½	
Atha Colum	8945	762½	728	730	—35
Aus In Corp	1100	125	120	120	
Aut Mar Par	900	525	525	525	
Bal For Pr	2800	1262	1150	1200	—62½
Betrust 5% pfd	75	3800	3800	3800	
Blk Br wts A	200	1450	1450	1450	—100
Blk Bros Ind	1427	725	600	725	+75
Blk Bros wts	100	1550	1450	1450	—150
BC Sug cm	7600	1625	1500	1625	+25
BC Tel	2000	6825	6825	6825	
BC Tel 4¾ 1955	20	6300	6300	6300	
BC Tel 6% prf	5	9900	9900	9900	
BC Turf	600	300	300	300	
Bur Morteg	3400	800	750	800	+25
Can Al Prop	600	800	800	800	
Cdn P Inv pr 50	3250	3250	3250	3250	
Cap int Ind	10650	525	500	512½	—25
Cley Sav	300	1150	1100	1100	
Cominco	400	3125	3125	3125	
Cor Cred pfd	1730	205	195	205	
Cor Credit	18	165	165	165	
Cun Drug	1350	1525	1400	1450	—75
Data Sys	1862	625	550	562½	+25
Dawson Dev	2375	575	500	575	+25
DogmSuda	4250	600	600	600	
Doman 6½ pr 100	2300	2300	2300	2300	
Dom Ind	3300	950	975	950	+50
Domtar	100	1287	1287	1287	
Driv Dev	102,130	428	376	400	+30
EDP Dat pr 100	1500	1500	1500	1500	
EDP Dat wts	904	310	260	300	
EDP Data	3850	825	725	825	+12½
Field Stores	1000	950	850	950	+25
Gill Int Lin	2000	975	900	900	—75
Gr Na Ind	20,900	175	140	150	—25
Gr Pac Ind	1520	900	825	850	—25
Gr Mount	2300	900	900	900	
Gr M 6% pr	577	325	325	325	—50
Grow Wine A	130	250	250	250	
Grow Wine B	600	225	225	225	
Hamm Har	2200	425	400	425	+25
Hse of St	2460	975	850	975	
Hys Can	2465	700	650	700	
Integ Wd	8350	625	525	625	+75
Int Brew	900	975	550	550	—25
Int Hydro	3400	480	420	480	+50
Inter Mng	10,225	120	100	110	
Iron Smelt	15,473	735½	625	725	+62½
Jun Ter St	948	700	650	700	
Key Ind	13,600	200	175	185	—15
Keys Bus	7000	350	300	350	
Labatt	100	2625	2625	2625	
Laur F com	300	550	550	550	
S Madill	100	800	800	800	
McK Cor A	200	175	175	175	
McK Cor B	17000	185	105	175	+75
Melt Ri Ent	5300	215	205	205	—20
Neon Inter	800	750	750	750	
Northw Life	50	1300	1300	1300	
NWL F Cp	11,083	512½	425	512½	+12½
Ok Heli wts	700	170	170	170	
Okan Heli	1,375	365	340	365	
Okan Hold	100	600	600	600	
Pace Ind	12,480	345	300	345	+40
Pac Cst Term	20	800	800	800	
Pac Nth G	2,995	475	425	475	
Pac N G pf	2,055	1800	1775	1800	
Pac W Air	4,825	1600	1437	1500	—25
Potter Dist	3,825	500	455	480	
Sar Proc A	1,300	370	370	370	
Str Tow A	100	650	650	650	
Sun Pub A	295	3500	3500	3500	
Uni Equi	5,450	375	350	375	
Wall Rede	12,850	600	550	575	—25
Ward Cda	2,080	320	305	315	+05
War Inv B	200	110	110	110	
War Inv A	200	500	500	500	
West Her w	2,300	300	250	290	
West Pac P	400	550	537½	537½	
West Realt	7,300	500	400	500	—12½
White Pass	50	2050	2050	2050	
Whon Lmb	13,975	1500	1000	1500	+250
Wpg Sup Pf	100	975	975	975	
Wood Store	12,000	975	975	975	
Total Ind	401,298				

MINES—

Ace Mining	105600	205	130	155	+25
Adanac	73059	360	350	340	—20
Adera	104800	88	70	87	+10
Arassis	2500	50	45	45	
Ajax Mer	13500	25	22	25	+01
Alice Lake	44550	125	98	125	+05
Alwin	27000	200	160	200	
Anuk Riv	237300	85	72	82	
Arlington	41250	54	43	54	+14
Arctic G S	78435	80	70	75	—05
Atlas Exp	44650	200	170	200	—20
Benson	44400	62	50	60	+04
Bethle Cop	255	1350	1350	1350	
Blue Star	28500	18	15	16	—01
Bornite	18700	24	21	23	+02
Boswell	122175	98	80	95	+10
Brenda	6970	1350	1200	1350	+100
Bremmac	42250	56	40	55	+08
Buchanan	7000	18	15	15	
Buttle Lake	73115	475	300	450	—25
Buval	38100	120	102	130	+24
Calico	28800	50	33	50	+10
Calta	32900	100	60	85	—05
Canol	12400	108	80	108	+22
Capri	322400	88	62	81	—02
Cariboo Bell	23300	130	112	130	+05
Carib Gold	43900	132	106	129	—05
Cas Moly	1100	70	70	70	
Caslar Con	3500	20	17	18	—01
Castro	628000	165	170	160	+22
Chateway	12400	45	35	45	+07
Churchill	15980	640	545	640	+10
Coast Cop	800	430	420	425	
Coast Sil	77300	90	67	85	+10
Coleman Col A	42	150	150	150	
Do B	382	120	120	120	
Con Gem	35450	27	22	24	—03
C Rexspar	3720	170	125	150	—15
C Skeena	121200	85	75	84	+04
C Van Tor	88040	45	38	46	+06
Cnc Cinch	22000	46	41	46	—04
C McKinney	22500	20	15	20	
Co Potash	4800	12	11	12	
Cop Ridge	138100	196	184	185	—25
Cop Soo	22500	13	11	12½	+00½
Coronation	2400	50	45	50	+05
Coronet	37300	90	65	73	—27
Crown Silv	14000	09	06	08	—01
Croydon	6000	40	36	40	
Cumont	500	55	55	55	
D. Keays	16650	400	250	350	+05
Dolly Vard	29450	97	88	93	—01
Dundee	14500	15	13	15	
Dynasty	6375	1497	1375	1487½	
Eatterst	21000	19	15	19	
Endx	1200	100	100	100	
General Res	27000	19	16	18	
Giant Expl	62800	45	40	45	
Giant Mas	2650	210	200	210	—19
Gibraltar	137000	205	130	195	
Gold West	89450	65	60	65	+02
Gradore	3750	15	13	15	
Grandoe	1350	1075	1025	1075	—35
Hart River	69000	185	150	170	+20
Hearne Cop	13500	140	100	135	
Highmont	59400	175	150	165	+14
High Point	17542	35	30	33	
Hogan	20500	35	22	25	
Homestake	62000	16	13½	16	
Hudson Bay	87700	83	37	50	+07
Interprov R	34100	65	60	65	—02
InterTech	61800	140	95	130	+10
Jalna	4300	31	30	30	—01
Jason Exp	600	96	95	95	
Jaye Exp	10500	11½	10	10	—01½
Jersey Con	3800	22	20	22	+01
Jerrito	130500	30	15	19	+01½
Kaleo Val	4000	30	25	26	
Kamloops	38500	36	28	28	+01
Kelly Lake	27825	80	70	80	
Kimberley	31000	90	60	90	+10
Kopan Dev	35500	13	11	13	
Largo	408825	150	130	147	+10
Laura	17300	55	45	54	+06
Lond Pride	40800	27	25	25	—02
Lornex	3580	1100	1050	1100	+50
Madrona	21300	55	47	51	—04
Magnet	23800	130	105	125	—10
Magnum	30600	280	260	273	—10
Mariner	31700	39	31	38	—03
Marshall	12400	25	23	24	
Mid West	14000	23	20	21	
Mineral Mt.	44400	108	90	102	+02
Miner Dev	36500	35	25	35	+09
Molynite	113000	28	22	26	+01
Mt. Wash	6200	20	14	18	+02
Nadina Exp	5400	260	225	235	—20
National Nic	19250	156	135	155	
Native	11500	21	20	21	
N Cinch Ur	2500	86	75	76	—07
N Cron Bab	32500	15	13½	14½	—0.½
N Imperial	1600	265	260	300	
N Indian	15000	23	18	22	+01
N Privateer	1500	17	17	17	
New Taku	500	23	23	23	
N Terr Ur	15500	26	25	26	
Nickel Hill	16500	100	80	100	
Norcan	17350	26	22	26	+04
Norgold	5000	09	08	08	—01
Northlode	64150	235	200	215	—25
Northwest	75700	156	120	156	+06
Omega	34800	105	75	85	—25
Oro	17200	58	48	53	+01
Pac Asbest	54250	270	235	260	—06
Pacific Silv	102150	59	42	57	+10
Paramount	24550	60	51	58	—01
Patricia	3000	27	25	27	+01
PCE Exp	300	130	130	130	
Peel Res	18400	23	20	21	+01
Pine Bell	2500	28	25	26	+01
Pinnacle	27500	95	85	88	—02
Polaris	17000	14	11	13	
Primer Gr	8800	40	35	36	
Pyramid	100	60	60	60	—15
Qualaino	13500	19½	18	19½	+00½
Radex	3500	90	80	90	
Rio Algom	7000	35	35	35	—05
Riviera	7500	50	39	50	+09
Rodstrom	27750	27	24	25	—02
Rolling Hill	29100	50	37	50	+07
San Doh	36200	31	25	29	
Shield Dev	8400	102	100	101	+01
Silbak Prm	12500	25	22	24½	
Silverian Cn	9500	35	30	30	—08
Silv Arrow	544370	270	180	270	+37
Sliv Butte	34600	22	18	20	
Silver City	12700	110	100	105	
Silverquick	56221	75	70	72	—04
Silver Ridge	8500	17	14	15	
Sliv Stand	88310	240	190	230	+20
Silver Star	18750	70	50	55	—15
Sle Ottawa	2000	28	26	28	
South Seas	13400	105	85	90	—15
Spartan Exp	62550	115	75	115	+20
Stall Lake	4650	140	135	140	+04
Stannex	21800	108	91	100	—08
TC Explor	49200	115	95	115	+15
Taseko	28000	58	50	52	—08
Tay River	5000	45	40	42	
Torwest	77660	54	29	33	+01
Trans Res	4100	28	27	27	—02
Trojan C	143788	98	76	92	—01
Utd Buffad	30200	36	30	35	
United Cop	2200	90	85	85	—10
Utica	102230	230	155	225	—05
Valley Cop	7886	1500	1200	1300	—225
Vananda	118568	47	33	42	+07
Vanmetals	6100	18	16	17	
Ventures	2.6.8	37	31	32	—02
Venus	30850	165	150	160	—05
W Coast Res	8500	28	27	28	+08
Wes Beaver	94733	52	40	52	+04
West Mines	4750	305	290	305	+05
Westland	28150	115	90	110	
Yukon Anti	478780	69	54	64	+09
Total mines	7,647,186.				

OILS—

Abidonne	1900	255	200	250	+15
Al Roxana	71800	100	65	100	—01
Bison Pete	7050	250	215	250	+20
Bralorne	2000	225	200	200	—40
Castle	1450	330	320	338	+05
Cent D Rio	840	1262	1262	1262½	
Commercial	6250	26	24	25	—01
Dynalta	700	425	400	425	+50
Embassy	60825	95	70	90	+05
Five Star	22300	28	25	26	
FL St. John	3000	100	100	100	
Futurity	6500	44	40	43	+01
Giant Reef	29800	86	70	86	+11
Merland	27485	135	100	125	
Midland	40800	15	14	15	
Peace Riv	19000	18	18	18	
Plains Pet	98630	53	40	48	—07
R Amer B	22000	91	77	78	—12
R.C. Vent	12100	300	280	295	—05
Share	32723	26	20	22	+02
Sunlite	400	750	750	750	
Syracuse	227215	645	420	590	+115
Tr Can Res	49800	210	141	195	+20
Utd Bata	432177	810	625	800	+45
Western Ex	98000	66	55	63	+01
Total oils	1,775,215.				

INTERIM LIST

Allison Pass	11600	24	22	22	—08
Alquin	1300	75	75	75	
Altair	5000	33	28	28	
Alvija	8500	45	40	40	—05
Amec Uran	3000	35	35	35	
Angio West	4300	45	35	45	+05
Anmmar	16500	28	24	27	—01
Ardo	29000	51	45	48	—02
Bayland	3000	50	48	48	+06
Bell Moly	8500	40	35	40	
Berton Gold	11900	125	115	116	—09
Black Giant	11500	110	100	110	+10
Bomarc	19500	170	135	150	—20
Brettland	25040	85	70	70	—10
Brycon Exp	5975	135	110	135	
Buffalo Lk	14300	75	60	65	—06
Bullion Mt.	32730	68	55	68	+08
Burlington	500	30	30	30	—05
Cambridge	14000	49	35	42	—08
C Barranca	2000	88	85	85	
Cannoo	1500	50	50	50	
Cardwell	1500	30	25	30	
Cinola	3500	26	26	26	—01
Cleveland	21500	26	23	26	
Coin Canyon	10900	52	35	45	—05
Colonial	1100	145	132	140	—05
Codor	6000	80	66	80	—05
Concorde	7000	50	50	50	—05
Conjuror	19000	51	40	45	—05
Cop Giant	1300	30	27	29	—01
Darkhawk	13050	375	325	373	+15
Darsi	4323	40	36	36	+05
Dome Bab	53000	78	57	75	+05
Donna	1000	30	30	30	
Early Bird	56450	230	190	220	+15
Edgewater	1800	55	50	55	+05
Empire Mer	6000	30	23	30	+04
Emperor	9000	60	53	55	
Fairborn	77600	19	95	100	—20
Falaise Lake	8000	47	40	44	—02
Federated	3500	40	39	40	
Frontier	3500	54	51	51	—01
Glen Cop	6300	60	40	50	
Great North	11500	45	32	45	—07
Great Slave	3200	40	32	35	—05
Greenmac	500	25	25	25	
High Chief	13000	33	28	28	
Holberg	1000	36	36	36	—04
Hub	13300	52	42	52	+05
Imp Metal	13700	50	40	50	+09
Iroquois	1300	30	30	30	
Juniper	91250	110	85	109	+09
Kelglen	8500	20	15	17	—03
Kelver	2000	40	35	35	—05
Komo Exp	6100	30	30	30	
Larongo	3000	52	48	48	—07
Lexlington	1000	85	82	82	—06
Lucky Strike	4300	42	35	42	
Manor	4000	22	20	20	
Midnight	12500	24	14	15	
Moly Min	2500	24	20	20	
Monarch	10500	40	35	39	
Moresby	4500	32	26	26	
Morocco	4000	45	40	45	
Norex Ur	3000	34	30	30	
Northstar	700	150	120	120	
Ortega	2000	38	35	38	
Pac North	4500	31	21	21	
Pathfinder	21100	120	90	110	
Payco	3500	28	20	20	
Prosper	18800	22	20	22	+01
Ramada R	19500	40	30	40	—05
Ramid Res	15800	100	89	100	+10
Rayore	4130	50	49	49	+07
Reco Silver	16800	50	30	30	
Red Rock	13000	24	22	23	—01
Richwood	4000	58	45	45	
St. Marys	2000	19	19	19	
Shasta	10000	130	100	100	—30
Sheriff Lee	30000	22	20	20	
Sil Cristal	3500	55	41	55	
Spa Mines	2000	24	24	24	+02
Spectrolr	1000	88	38	38	—02
Sunrise	6300	58	47	48	—01
Tr Columbia	1500	30	30	30	
Univ Patents	7125	110	100	110	+06
Valnicia Cop	1600	27	22	25	
Vanguard	87300	32	28	32	
Vargas	37600	95	70	95	+15
White River	29450	45	40	40	—02
Zenith	4000	45	40	40	—05
Total Interim	1,857,833.				
TOTAL TRADING	10,371,626.				

VANCOUVER SALES

FRIDAY

VANCOUVER CLOSING STOCKS
By The Canadian Press

Vancouver Stock Exchange—Aug. 1
Complete tabulation of Friday transactions. Quotations in cents unless marked $. Net change is from previous day's close.

Stock	Sales	High	Low	Close	Net Ch'ge
MINES					
Ace	47200	205	165	185	+23
Adanac	21300	340	320	340	+30
Adera	15300	89	85	87	+3
Ajax	2000	25	23	25	+3
Alice Lk	6200	125	118	125	+5
Alwin	4300	200	180	200	+25
Anuk	47300	85	81	83	+2
Arlingtn	10100	54	50	54	+4
Arctic	14700	75	73	73	+3
Atlas	4300	210	200	200	+10
Benson	19800	62	60	60	
Blue Star	4000	16	15	15	
Bornite	4500	23	22	23	+1
Boswell	49800	98	90	95	+7
Brenda	600	$13½	13	13½	+ ½
Brenmac	4000	55	54	55	+3
Buttle	14000	455	430	450	+25
Buval	11700	160	130	150	+20
Calico	11100	50	40	50	+13
Calta	9700	99	90	95	—5
Canol	1100	108	105	108	+9
Capri	67200	83	76	81	+4
Car Bell	8000	130	123	130	+7
Car Gold	13300	130	119	120	+17
Cas Cons	500	18	18	18	—2
Casino	223800	160	143	160	+20
Churchill	7700	640	630	640	+10
Coast Cop	800	450	425	425	—25
Coast Sil	13200	90	85	85	
C. Gem	8000	26	22	24	—2
C Rexspar	200	150	150	150	
C Skeena	13500	85	81	84	+2
C Vantor	17700	46	43	46	+2
C Cinch	7600	45	41	41	—4
C McKin	2000	20	18	20	+1
Cop Ridg	19200	175	165	165	+5
Cop Soo	9000	13	11	12½	+1½
Coronet	6300	73	67	73	+3
Crown Sil	6000	8	7½	8	+ ½
Croyden	1000	40	40	40	+4
Cumont	500	55	55	55	—1
Davis Kys	2360	390	340	390	+40
Dolly Var	8000	57	55	56	—1
Dundee	10000	15	15	15	+2
Dynasty	100	$14½	14½	14½	
Eastrst	500	19	19	19	+1
Enex	300	100	100	100	
General	1000	18	18	18	+2
Gt Ex	26100	45	43	45	+3
Gibralt	51500	205	178	197	+22
Gold West	6700	65	65	65	
Granduc	500	$10¾	10¾	10¾	+ ¼
Hart	11400	155	150	170	
Hearne	1500	140	135	135	
Highmont	5400

Local News
Women's Pages

Victoria Daily Times

Second Section
Pages 21-40

VICTORIA, B.C., SATURDAY, AUGUST 2, 1969 —PAGE 21

Here Is the Choice for Area Voters

Nomination of Liberal candidates for Victoria riding Friday night gives the three major parties full slates in the four capital-area ridings.

All members of the last legislature are running again. Area candidates are:

VICTORIA: (two seats) Social Credit, Industrial Development Minister Waldo Skillings and Public Works Minister William Chant; Liberal, Ian Stewart and Mel Couvelier; NDP, Peter Bunn and Phillip Fawcett.

ESQUIMALT: Social Credit, Herbert Bruch, deputy speaker; Liberal, Fred Phillips; NDP, James Gorst.

OAK BAY: Liberal, Allan Cox, member of the last legislature; NDP, Jack McKenzie; Social Credit, G. Scott Wallace.

SAANICH AND THE ISLANDS: Social Credit, John Tisdalle, member of the last legislature; Liberal, Louis Lindholm; NDP, Don Johannessen.

Nominations for the Aug. 27 election officially close Aug. 13 with advance polls scheduled for Aug. 21 and Aug. 23.

ALDERMAN, BUSINESSMAN

11th-Hour Move Fills Grit Slate

By STEVE HUME

Last-minute decisions played a major role in the nominations of Liberal party candidates for the twin-seat riding of Victoria Friday night.

Alderman Ian Stewart, undecided two hours before the nominating meeting, came around at the 11th hour and let his name stand. And 26-year-old party-worker Jim Bigsby chose not to run when two other names were put forward.

Bigsby's withdrawal left the way open for acclamation of Stewart and 38-year-old running mate Mel Couvelier by approximately 80 people attending the meeting.

Couvelier's nomination came as a surprise to many. His name had not previously been mentioned among those likely to run.

STEWART
. . . individual first

Run is owner and managing director of Maplewood Poultry Processors Ltd. and lives on Campus Crescent in Saanich. He told association members he was not prepared to make a speech, but that next time he would have his "homework done."

Couvelier and Stewart, who lives on Beach Drive in Oak Bay, were the third and fourth lower Island Liberals to be nominated by acclamation. The others were Allan Cox, member of Oak Bay in the last legislature, and lawyer Louis Lindholm who is running in Saanich and the Islands.

Liberal candidate in Esquimalt is Fred Phillips.

LIBERALS FIRST

"I wanted to see this seat go Liberal very badly," Bigsby told association members at the Inn, 1588 Cook St.

"I decided not to run when I saw the calibre of the candidates you have tonight.

"I am more interested in this seat being Liberal than in running myself."

Stewart, a lawyer who has served 2½ years on city council, said his decision to run came after consideration of the alternatives left to voters if the Liberal party did not make a bid.

"The polarization that will result if the Liberal party does not go before the voters will mean the end of individual expression in this province," he said.

"The government bigness on the right, and the NDP bigness on the left is already excluding the individual."

He accused Bennett of making a "callous decision" in calling the Aug. 27 election when people would be most disorganized and vacationing.

MOTION OF WEAKNESS

"It was a motion of weakness, not of strength, and it's a motion that is going to be turned on him at the end of the month."

Stewart said that, as an alderman, he came to recognize changes taking place in society as "automation, technology, big business and big labor" posed a threat to the individual man.

The government should be insurance to make sure the individual is not forgotten and lost in the shuffle, he said.

For 36-year-old Stewart, it is a second crack at a provincial campaign. In the 1963 election, he ran fourth behind John Tisdalle's 10,657-vote Social Credit sweep in the old riding of Saanich.

The NDP ran second in that election and the Progressive Conservatives third. Stewart got 3,049 votes.

Saanich Signed As New Democrat Bright Spot

By ROGER STONEBANKS

Saanich is sign country—New Democratic Party signs.

They dot the landscape of the peninsula, principally on front lawns and the backs of cars.

This is the constituency the NDP has high hopes of winning Aug. 27, and party leader Tom Berger spent the day with local candidate Don Johannessen.

During five hours of campaigning Friday afternoon, not one Liberal sign was seen and only half a dozen in support of the Socred's John Tisdalle, who has held the constituency since 1953.

It takes more than signs to win elections, yet plentiful signs were the hallmarks of NDP victories in byelections in Nanaimo and Vancouver South—coupled with heavy door-to-door canvassing.

Berger met Saanich Mayor Hugh Curtis and held a press conference at his office in the legislature, before heading into the riding after lunch.

First stop was in the neighboring Esquimalt constituency—where his sister Mrs. Susan Brooks and his mother Mrs. M. T. Berger both of Colwood, are helping NDP candidate Jim Gorst at his campaign headquarters on the Old Island Highway.

Well-Prepared for Election

Party workers were still putting the headquarters office into shape—nailing up orange and black signs.

Then over to Saanich headquarters on Brunswick Place—quiet, well-organized and well-prepared for the election.

A well-paced tour through the Peninsula took him to visit Mayor Archibald Galbraith of Central Saanich, Mayor J. B. Cumming of North Saanich and Mayor Arthur Freeman of Sidney.

The visits were brief—half an hour or less—and the mayors were guarded in their comments later.

"They are very nice, pleasant people—you can't say much more than that, can you," said Mayor Cumming—the man who nominated Liberal candidate Louis Lindholm in Saanich constituency Thursday night.

The mayors and Berger taked about local problems and municipal affairs.

In Sidney, they dropped into the offices of the weekly newspaper, mainstreeted along Beacon Avenue and table-hopped in the beer parlor of the Sidney Hotel.

This is the new-style campaingning—no big public meetings (or not many anyway), but plenty of person-to-person contact with the people, where they work, where they relax where they live.

It is where Berger, the 36-year-old Vancouver lawyer fighting his first provincial election as party leader, makes his best impression.

A Priority Constituency

The people he met along Beacon Avenue and in other places reacted favorably—not just politely—to him and his party. A good number of them came right out and said they would vote for the NDP.

In the evening, he chatted with shoppers at Town and Country, which marks the southern end of Saanich and The Islands constituency.

This morning he headed up-Island—with stops at Parksville and Alberni, Courtenay and Campbell River on Sunday, Nanaimo on Monday and then back to Vancouver before heading to Prince Rupert and the northland.

As he munched a supper of hamburger and french fries Friday evening, he said Saanich and The Islands constituency is a priority one.

"It is one of the seats we have got to win if we want to form a government," he said. "I think we will win it."

But to win, the NDP must roll back the strong showing by Social Credit in the 1966 provincial election.

At that time, Tisdalle polled almost twice as many votes as the NDP, with the Liberals only 420 votes behind the NDP

Against this is the fact that Johannessen not only kept the NDP vote intact in the Trudeau sweep of 1968, but increased his party's vote by nearly 2,000 over the 1965 showing.

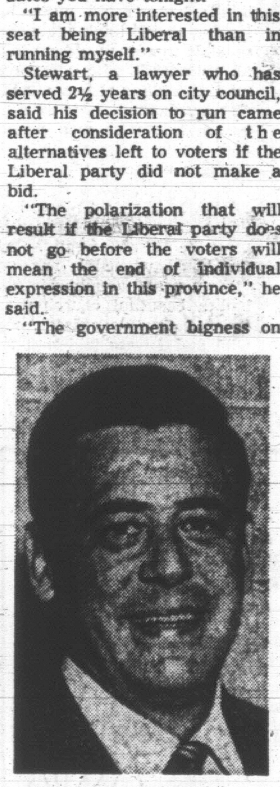

COUVELIER
. . . running mate

Teachers to Give Election Stance

The B.C. Teachers' Federation will announce details of its participation in the Aug. 27 election campaign at a press conference in Victoria Tuesday.

The federation has drawn up a platform of what it considers are the most vital issues in education today. Past-president Bob Buzza and general secretary Charlie Ovans will be present.

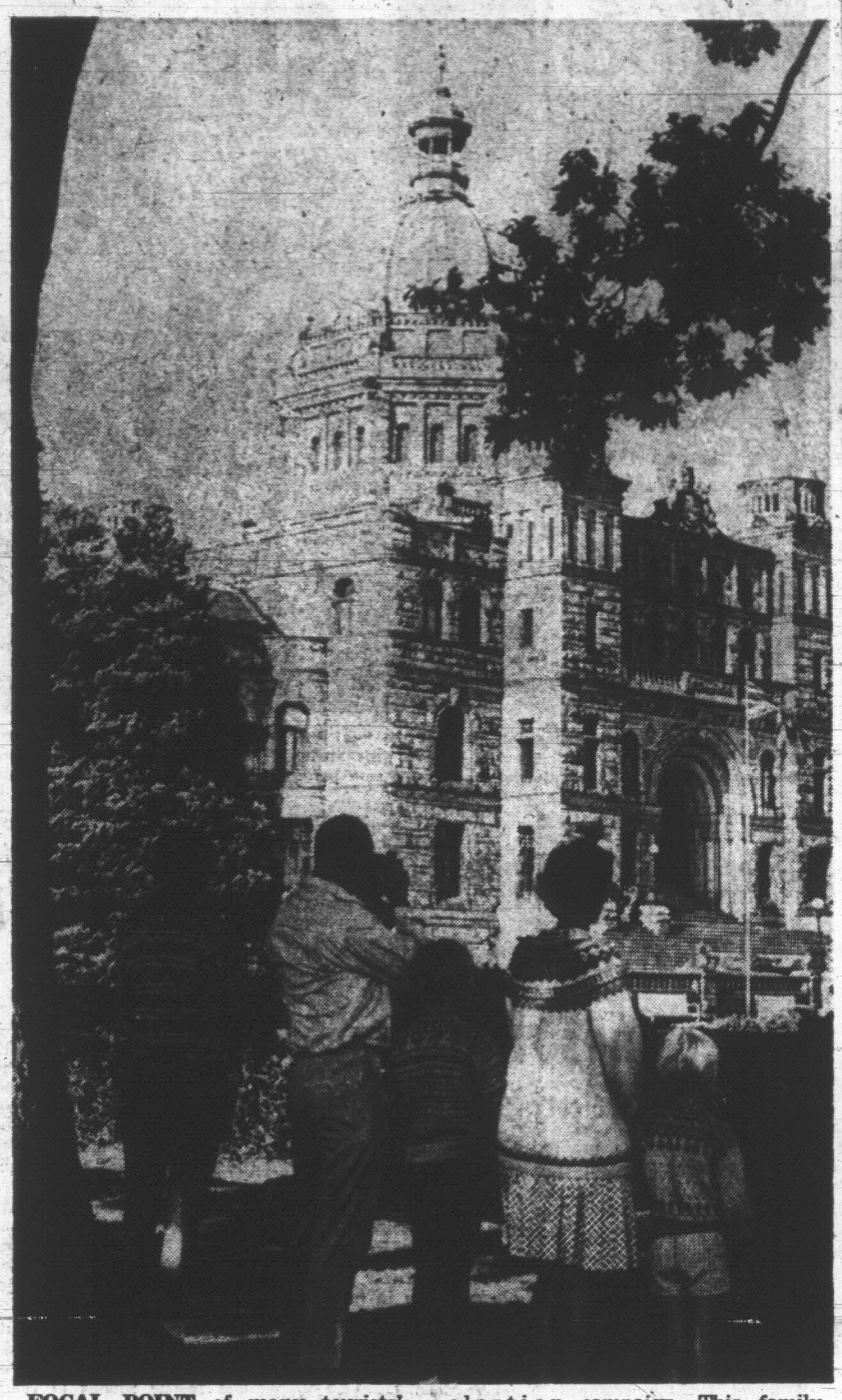

FOCAL POINT of many tourists' visit to Victoria is provincial Legislative Buildings, which take on heightened symbolic significance during election campaign. This family pauses near driveway for view and photo of stately edifice. (Photo by Irving Strickland)

DIPLOMATIC . . . BUT EVASIVE

Dr. Bruce Partridge, making his first public appearance Friday as president of the University of Victoria, proved a diplomatic but evasive speaker.

Dr. Partridge appeared before some 200 students and faculty members taking part in a two-day symposium on The Learning Society.

Speaking of the "legitimacy of the university," he said universities must function by steering a compromise course between two extremes: those for whom change is not coming fast enough, and those who would like to keep the rate of change at a minimum.

"We will continue to satisfy some of the no-no people and some of the go-go people, and somewhere in between the university will achieve some kind of legitimacy."

But some listeners felt the new president was playing it safe.

Commented one faculty member:

"From what you're saying, you could say the war in Vietnam is legitimate because it fails to satisfy either the doves or the hawks."

Several students tried to get him to say what kind of role the university could play as a source of social change.

The audience seemed frustrated as Dr. Partridge countered questions with questions, asking for definitions of such generalized terms as "Ivory tower," "liberal-arts degree' and "social change."

"To the extent that any institution fails to satisy the needs of a society, that institution dies."

He said change in universities comes not from large, earth-shaking decisions, but from hundreds and thousands of little decisions made by individuals in the schools.

"If it could be changed overnight this would be good — but in five years when the dust settled a whole generation of students would have been sacrificed."

Ask the Times

Q.— How big is the capital region, what is the regional district board, and the regional hospital district?—R.C.

A.—Generally speaking, the Capital Region stretches from Port Renfrew to Sidney with the foot of the Malahat acting as its northern boundary. The Capital Region Planning Board is available for planning advice in all areas of the region but is mostly used by unorganized areas or small communities lacking their own planning staff.

The Regional District Board is a level of government, now in its third year. It is responsible throughout the area for financing regional parks, new sewer construction and firecracker control.

The Regional Hospital District is responsible for all new hospital construction throughout the area, plus hospital construction in the Gulf Islands.

Anyone wishing a question answered is invited to send the question along to the Times, addressed to "Ask the Times" Editor. Questions and answers will be published daily.

TELEPHONE VOTE KNOWN MONDAY

A decision on whether or not the B.C. Telephone strike will end will be known Monday.

That is the day when ballots will be counted in Vancouver following votes by members of the Federation of Telephone Workers of British Columbia.

Close to 400 of the 500 Victoria strikers voted Friday night at a meeting in the Victoria Curling Club where general secretaries of the plant, traffic and clerical division explained a settlement proposal.

Local president Ken John said he would "hate to hazard" a guess at the vote, calling it a "complete toss-up." He said there was "a lot of feeling against" the settlement proposals.

B.C. Tel has increased its across-the-board salary increase offer to 19.8 per cent, as well as other features, in a new two-year agreement with the union, following renewed negotiations urged by federal Labor Minister Bryce Mackasey.

No Bids On Refit Draws Ire

The two major West Coast shipyards have protested to Ottawa about the $3.3 million conversion job on the destroyer-escort HMCS Gatineau which will be handled in the navy's HMC Dockyard.

J. W. Hudson, executive vice-president of the Burrard-Yarrows Group with yards in North Vancouver and Esquimalt, said the government decision is "almost unprecedented."

He said the government dockyard is taking work normally handled by commercial shipyards "without the commercial shipyards being given a chance to submit a bid. We are certain that we can do the job in a more efficient manner and at a competitive cost."

He said he had been informed by the minister's executive assistant that the protest has been considered and cannot be accepted.

Dockyard is also to overhaul the submarine HMCS Rainbow.

•

Hudson said that four years ago, the federal government forecast future government requirements in the shipbuilding field which would enable commercial shipyards to plan ahead.

At the time, the government made a commitment that the first three of six planned destroyer-escort conversions would take place in West Coast yards, he said.

Eighteen months ago Burrard Dry Dock submitted the low tender on the first of the conversions, but the work was then postponed.

HMCS Gatineau is to arrive here in mid-August. She will be provided with variable-depth sonar, a rocket-assisted homing torpedo system and improved radar and electronic equipment.

Between 300 and 400 workers will be needed for the refit which should take 15 months. Work on the Rainbow is estimated to take eight months.

The destroyer refit is part of a $50 million modernization for four ships of her class.

The first, the Terra Nova, has rejoined the Atlantic fleet after being refitted at Halifax dockyard. Contracts for the other two, the Kootenay and Restigouche, will be awarded after tenders are called on a nation-wide commercial basis.

CITY LOGGER KILLED IN RUNAWAY TRUCK

A 24-year-old Victoria man was killed Friday in a logging accident 50 miles sough of Port Alberni.

Dead is James Maurice Moreno, 103 Pine, an employee at the Franklin River division of MacMillan Bloedel Ltd.

Lake Cowichan RCMP say the accident happened after Morena had driven a load of logs to the top of a hill around noon. He turned the truck and was on his way down the hill when he lost control. The truck rolled down a 140-foot embankment.

Moreno was thrown out and died instantly. He is survived by his wife, Linda.

Arthur Mayse . . .

LIKE MANY ANOTHER Victorian who pilots a car and hopes for the best, I have watched what started as a minor traffic nuisance grow to problem proportions. This is hitch-hiking, and I think it's high time the laws against a dangerous intrusion on street or highway were enforced.

I am not prepared to be sentimental about this infestation, and like most drivers, determinedly ignore the juvenile or older person who seeks to hitch a ride.

★

This isn't always easy to do, since non-interference has encouraged the ready-thumb brigade to dangerous boldness. On several recent occasions, I've had to swerve wide to avoid hitch-hikers who were well out on the blacktop.

I have every sympathy for the kid whose parents can't or won't supply him with transport where necessary.

But driving is tough enough, and getting tougher, and past experience with the hitch-hiker has convinced me that I'd much sooner not have him riding with me.

★

It's most unlikely that the thumber will break a car door handle, as one little old lady managed to do when alighting after 30 miles of bitter complaint against the state of the world. Nor is there much chance that he'll turn distinctly sinister, as did one young man whom I contrived to leave behind at a coffee stop. Still, I prefer to shun his company.

The best way to make the law work—and save our amply occupied policemen a further load—is to keep the right-hand door closed to the hitch-hiker.

SOMEHOW, I EXPECTED better of Mars than another batch of craters. But such evidence as Mariner 6 has picked up in its lonely mission through space doesn't indicate the presence of life on the warrior planet.

Disturbing though I find the thought, it may turn out that in all the universe, earth alone has been dowered with life-forms.

If we knew that dismal supposition were true, perhaps we'd get on with some of the things we should be doing here below. Like outlawing war, for instance, and tending our dear green orb like a very garden.

★

However, by a projection that out-ranges the spaceships, let us suppose that future exploration brings man to a planet most remarkably like earth.

Its atmosphere, vegetation, and all else matches ours, and it has a humanoid population whose technological development hasn't yet advanced from the stone age.

Now comes man, by comparison wise and powerful as a god, to this planet that offers him a second chance.

★

How would he use that chance? Would he prove that history does repeat itself, or would he proceed to crowd the original inhabitants into reserves, foul the rivers, shrink the lakes, smog the sky, and shed his brother's blood?

It's an interesting question. And who knows but what one day our species will be given a chance to answer it?

FROM THIS DEPARTMENT, a warm hello to our American visitors, and a hope that you're getting the kind and courteous treatment that I've unfailingly received in your country.

If you want a fine view of this city, and its surroundings, enquire your way to the top of Mt. Tolme, which is not really a mountain, but a hill.

If you'd like to buy one of the finest sport sweaters made anywhere, shop around for one of the bold-patterned beauties made by Indian knitters and sold locally.

If you enjoy an evening of live theatre, a university sponsored comedy, 'Tartuffe,' will be playing at our McPherson Theatre on Tuesday, August 5. Curtain time, 8 p.m., and reservations at the box office. Phone 386-6121.

★

When you're home again, you might like to take pen in hand and give me your impressions of our city—what pleased you, and also what didn't.

Have a good trip, and accept my assurance that you're welcome here.

INVESTORS NOTE!!
BRENTWOOD CENTRE
COMMERCIAL ZONED
½ ACRE PLUS
LARGE OLDER HOME
REAL BUY $23,900

Develop this into Stores — Apartment — motel — TERRIFIC LOCATION. Right in the centre of the fast developing community with Fishing and Butchart Gardens the main attraction. This area NEEDS FIRST CLASS Tourist Accommodation and Restaurant — Will be on sewer soon and even without the existing building is an OPPORTUNITY BUY. Act now. This is good.

JOHN BISHOP
479-1667—24 hrs.

OAK BAY AVENUE
APARTMENT SITE
15,400 SQ. FT.
COULD BE 22 SUITES
ONLY $44,000

This is APT. ZONED and in BEST RENTAL AREA (City side). Corner lot (without home) and older home on 2nd lot. Call:

JOHN BISHOP
479-1667 — 24 hrs.

CORDOVA BAY
½ ACRE SEAVIEW

BEAUTIFULLY TREED lot with lovely seaview. Surrounded by high class homes. Asking $16,000.

JOHN BISHOP
479-1667 — 24 hrs.
JB Royal Oak Properties Ltd.

TOP LAND BUYS

1—CENTRAL SAANICH. 4.47 VALUABLE ACRES. Panoramic sea and mountain views. Asking $20,000 with terms to qualified buyer. Call ROBERT YOUNG, 382-4124 anytime.

2—BEAUTIFUL BROADMEAD ESTATES. Prestige building lot (105x140x121x80). HIGH UP. A real buy at $10,500. Call ROBERT YOUNG, 383-4124 anytime.

3—ARDMORE. 1.35 ACRE VIEW LOT. Excellent building lot with panoramic views of Saanich Inlet and close easy access to the lovely beach. $15,900 — TERMS. Call ROBERT YOUNG, 383-4124 anytime.

4—ROCKLAND AREA. Rocky but HIGH UP. Fine building lot on sewer. A rare commodity on today's market. $10,300. Call Robert Young, 383-4124 anytime.

McAdams Investments Ltd.

41,000 SQUARE FEET
Apartment or commercial land on sewer. With good rental house. $36,500. Terms.
383-7115 Peter Ter Veer 479-1588

2-ACRE VIEW LOT
Within 8-mile circle. On beautiful, treed, subdivided mountain slope. 180' frontage. Services will be available. $8,500 with terms.
383-7115 Peter Ter Veer 479-1588

OAK BAY
Possibly 6 residential seaview lots, totalling about 55,000 sq. ft. with 2 spacious duplexes renting for $650 p.m. $95,000 with terms. Phone J. Ettema at 383-7115.
Ettema Realty Ltd., 1802 Cook St.

DOUBLE LOT
ZONED MULTIPLE
$21,500
OLDER HOME

An excellent property for the developer and offered at less than $1.75 per square foot. Level land with no rock with an area of 100 feet frontage by 125.5 feet deep. Older 3-bedroom home on 1 lot. All services, including sewer. For further details call Bruce Colegrave, 388-4271 or 382-9902. J. H. Wiltome & Co. Ltd., 796 Fort St.

4 ACRES
Excellent apartment or motel site. Open Seaview location. Fully serviced with good revenue until fully developed. Fabulous view for all units. Asking $210,000. Try your offer, call Jack Young anytime.

KER & STEPHENSON LIMITED
680 Broughton Street
385-3411

COLWOOD — METCHOSIN LOTS
Lot for mobile home large and level $4,500. with $1,000. down. Discount for cash.
4 two acre lots with sea or lake view. All wooded $5,000 to $6,500. Some terms.
MRS. McKEAGE, 479-5868
Office — 479-1667 anytime
JB Royal Oak Properties Ltd.

ESQUIMALT
Spectacular sea and mountain views from just over one acre with 150' road frontage. Older house on property, $47,500. For further information please call.
MRS. PAT JONES
Off: 382-4351 Res: 385-1616
Rithet Agencies Limited
714 Fort Street

SEA VIEW
Beautiful lot amongst new and superior homes north of Sidney in Tsehum Harbor area. On water and sewer.
$10,000
Contact JOHN BOVEY, 384-8126
Pemberton, Holmes Ltd.
1002 Government St.

2.6 ACRES
Nice soil, all fenced. Metchosin. $7,600. Call TED CHARTRES 385-2458, res: 385-5508.
Byron Price & Associates Ltd.

80'X180' LOT. PERC TESTED, water connection made. Near Strawberry Vale School. $5,800 full price. MR. ELLIS, 658-8222, JB Royal Oak Properties Ltd. 479-1667.

UNIVERSITY AREA. LOT 80'X140 unobstructed view, completely landscaped. Midst highclass homes. Must be seen to be appreciated. Sewered. Owner. 477-2752.

SEAVIEW LOT, .79 ACRE. TREmendous views of the mountain and Weirs Beach. Price $10,000. Phone C. H. Holland Realtor, 620 View, 385-0824 or 592-0619.

BEAUTIFUL SEA VIEW LOT, North Saanich, ½ acre, completely serviced, perc. tested, private sale. 656-3051.

SPECTACULAR SEA VIEW LOT 104x240, Saturna Place. Underground service, $15,000. Lew Mollliet, Island Homes Ltd., 386-7545, Res. 658-5275.

BEAUTIFUL BROADMEAD LOT, corner of Kentwood and Cliffwood, approved plans. $9,500. Phone owner 388-7634.

APARTMENT SITE FOR SALE. 21,900 sq. ft. Location in Esquimalt. Full price $33,000. 656-2920.

IDEAL A-FRAME LOT. WELL treed. Townsend and Aurora Dr. 477-6367.

DUPLEX SEWERED LOT 70'X99'. Original price $9,000, leaving town $7,500. 383-3811.

SEWERED BUILDING LOT, Esquimalt water view, $8,500, terms. Victoria Press, Box 616.

4 HIGH VIEW TREED LOTS OFF Saanich Rd. on sewer. Phone 479-6492.

DENSELY TREED ¼ ACRE LOTS off Landsend Rd. On city water. Call 386-1616.

APPROX. ¼ ACRE VIEW LOT ON Willis Point, Saanich Inlet. $6,000. 652-2894.

DUPLEX LOT, 60X132, VIC WEST. $6,500. S. W. Evans, 382-2157, eves. 479-7217. Western Homes Ltd.

2½ ACRES ON 934 LATORIA RD., 479-1947.

BY OWNER — HIGH ROCKLAND treed, seaview lot. $12,500. 386-0803.

BROADMEAD LOT WITH approved plans. 477-2941.

.57 ACRES, METCHOSIN-COLwood district, 3148 Metchosin Rd.

FOR SALE: 1.43 ACRES. PAT BAY Hwy. $8500. 658-5463.

READ CLASSIFIED ADVERTISING DAILY IN YOUR LOCAL NEWSPAPERS.

155 PROPERTY WANTED

WANTED IMMEDIATELY
—Sewered lots
—Acreage
—Apartment sites
CASH
Aasapi Construction Co. Ltd.
386-6191 anytime

WANTED
COLWOOD - LANGFORD
BUILDING LOT
Call my agent, GLEN McGREGOR, 385-2456. Res. 477-3675. Byron Price & Assoc. Ltd.

LOTS OR ACREAGE IN ANY AREA
Vickery and Sons Ltd.
592-6149 592-6822

WANTED; LOT IN VICINITY OF University. 384-6740.

156 ACREAGE FOR SALE AND WANTED

SAANICH PENINSULA

(A)—12.5 ACRES CHOICE SLOPING LAND APPROX 5 ACRES CLEARED, BALANCE NICELY TREED.
ASKING PRICE $33,000.

(B)—12.5 ACRES TREED SLOPING LAND. ASKING PRICE $30,000.

385-3435 AL VICKERS 652-2268
P. R. BROWN & SONS LTD.

'THIS AIN'T MOON DUST!
This is 10 acres of honest-to-goodness dirt. FREE with your purchase, an assortment of trees, bushes and wildlife. Located on the high side of W. Saan. Rd., NO SPACE SUITS REQUIRED! Price will send you into orbit, but safe future return can be expected. Asking $30,000 terms. Phone F. COLOMBIN 382-7276 or Res. 385-3033.
Town & Country Realty Ltd.

OLD WEST SAANICH RD.
Secluded 2-acre parcel of land. The whole property is cleared and in pasture, surrounded by trees. An ideal building site with lots of room for a couple of horses. ASKING $12,500 with terms. CALL AL SMILLIE, 386-3231 or 652-2627.
BLOCK BROS. REALTY

5 ACRES
Fertile level land.
North Saanich
ONLY $16,500
ROSS CORBY—385-1431
QUADRA REALTY LTD.

WANTED
Acreage with or without buildings for cash. Enquire about our participation in subdivisions. Call N. Hyde, Block Bros. Realty, 386-3331.

APPROX. 10 ACRES
West Saanich. Ideal investment for future holding. Terms. Price $27,500.
J. P. H. EVANS, 385-3435
P. R. Brown & Sons Ltd.

ACREAGE FOR SALE?
Large or small, with or without home, building lots etc. Call GEORGE CHAN the Specialist in Land 386-2955 Mayfair Realty Ltd.

MAGNIFICENT VIEW
5 beautiful sloping acres. Level access to the seashore. Good soil. Lots of trees. Owner P.O. Box 552, Nanaimo, B.C.

LARGE OR SMALL ACREAGE wanted: Langford - Metchosin, Sooke areas. Goldstream Properties Ltd. 478-5558.

COBBLE HILL
1-20 acres. Phone W. Boyles 743-5378.

WANTED: PRIVATE, ACREAGE with or without house. 385-4187.

FOR SALE: 5.12 ACRES, SOOKE, $7,500. 479-6787.

157 UP-ISLAND PROPERTIES

RANCH—264 acres with 90 acres in grass and fenced, 20-tree orchard, 20 head beef cattle, 5 horses, equipment, outbuildings, modernized 2-bedroom home with fireplace, $125,000 with $40,000 down.

RANCH—76 acres, excellent outbuildings, good equipment including TD6 tractor, well drained land with creek, 2-year-old 4-bedroom half-basement home with fireplace. 30 head beef. Ideal for horses and cattle, property 90 per cent fenced and one mile long. Asking $63,500 with $35,000 down.

HOUSE AND ACREAGE—71 acres, all fenced, 20 acres in pasture, 1,600 sq. ft. barn, concrete foundation with large loft. Garage, chicken house and machinery shed. Nice, private off highway setting with 2 seasonal creeks, only 7 miles from town. 2 bedrooms and room upstairs for 2 more. Good for country life, cattle and horses. $37,600 with $12,000 down.

130' WATERFRONT HOME—Cosy. 2 large bedrooms and living room, dining area looking over walkon pebble beach (with sandy beach nearby). 9 miles from town on highway. View coast mountains and watch the waterfowl at your doorstep. $25,000 with $6,000 down.

Contact DAVID HANSEN
287-7161 or 338-8959 EVES.
Coastland Realty, Box 489,
Campbell River, B.C.

MAPLE BAY 2.18 ACRES
FABULOUS SEA VIEWS
GREAT BUILDING SITE
Blacktopped drive to property. Foundation in for 1,200 sq. ft. panabode. Septic tank, electricity and water to the property. This is an excellent piece of acreage for building, or holding. Phone now for more information. ASKING: $20,000.
BEV HIGHTON 385-7761
24 HR. SERVICE
D. F. Hanley Agencies Ltd.

DUNCAN
Attractive, 3-bedroom home, built-in range, W.W. carpet, 2-car garage with workshop. Fruit trees, berries. .57 acre one mile from city. Beautiful landscaped view lot with partial second growth for seclusion. Must be seen to be appreciated. Phone Owner, 746-4940.

GOOD INVESTMENT
SUPER BARGAIN: 3-bedroom home in Ladysmith — presently rented. Only $9,900. Good location. Call:
MABEL CRACK, 652-1412
Office, 479-0667 anytime.
J. B. Royal Oak Properties Ltd.

3.66 ACRES
PARKSVILLE — Trees and bush, approx. 5 miles from Parksville off Errington Rd. Excellent location, ideal for summer camp, trailer or private home. Could be subdivided. Asking price $6,000. McCANDLESS REALTY, 830 Fort St., 383-6111. Eves., Mrs. Ramsdale, 384-5855.

SMALL MOTEL NEAR OYSTER River. Nearly new. Room to expand. $37,500 with $17,500 down. Less for cash. Phone 923-5590. H. W. King, RaR. 1, Campbell River, B.C.

UP-ISLAND SEA VIEW LOTS, 1 waterfront. Terms. 652-2931.

FURNISHED CABIN, PARKSville, 1.27 acres. $2900. 479-6264.

158 FARMS FOR SALE AND WANTED

COBBLE HILL AREA
Approximately 100 acres of land. Lovely older type home containing 4 bedrooms, 2 baths. A large living room complete with fireplace. Full high basement with oil ornatic heat. Excellent water supply. 3-car garage, barn and out buildings. Some merchantable timber. Property could be easily subdivided.
BOB CALDERWOOD
388-4401 385-8617
Men's Division, Shirley Philps' Homefinders Ltd.

BEAUTIFUL
FARM ACREAGE IN THE
SMOG FREE
WESTHOLME/CHEMAINUS
VALLEY
200 acres 2000 feet waterfront magnificent views over Strait of Georgia. Pretty, modern house radiant heat and fitted for air conditioning.
Contact: JOHN BOVEY 384-8126
Pemberton, Holmes Ltd.
1002 Government St.

159 GULF ISLANDS PROPERTIES

ELK LAKE AREA
14.25 ACRES
GREENHOUSES
$80,000 — TERMS

This very desirable property is located within the 9-mile circle with easterly exposure. 6-room home. 2 bedrooms main floor and 2 bedrooms in basement. O.O.M. heat. Large living room with fireplace. 4 greenhouses showing VERY HANDSOME YEARLY RETURN. Large horizontal, oil fired, tubular boiler (heavy oil) also supplementary boiler with pump. Hay or horse barn, large tool or work shed. Separate 2-car garage. 55-60 cherry trees. Lower 6 acres fully drained, suitable for corn, strawberries, etc. The gem on this property is the ARTESIAN WELL, 900 gal. per hour and never runs dry. City water to house. See this magnificent view property today. Please call S. W. SPAVEN, 385-7707 anytime. Mears, Whyte & Gower Ltd.

HOBBY FARM
3½ MILE CIRCLE
5-BR. home located on over 3 acres. Large heated greenhouse. 2-BR. guest cottage. On bus route and close to schools. Excellent for vegetables, shrubs, horses. Terrific holiday property. Quick possession possible. Call BUZZ MAINPRIZE at 386-3231 or 658-8268. BLOCK BROS. REALTY.

SAANICH PENINSULA
SEAVIEW.
94.5 ACRE FARM WITHIN 10 MILES OF VICTORIA. PARTLY TREED. IDEAL DEVELOPMENT PROPERTY.
PRICE $188,000.
COMPLETE DETAILS ON REQUEST.
385-3435 AL VICKERS 652-2268.
P. R. BROWN & SONS

159 GULF ISLANDS PROPERTIES

SALT
Spray on your very own beach (approx 280' waterfront). 3½ acres of wooded wonderland offering seclusion, PLUS a spacious Cape Cod style 4-6 BR home, with a 27' x 16' living room, separate 15' x 12' dining room, modern electric kitchen, all with panoramic views. Total price $65,000.

SPRING
to this wonderful opportunity to invest in this 12 unit MOTEL with large 2 BR owner's suite. Ideal for a couple to retire, earn extra income and live graciously on this beautiful unique island in the Pacific. Priced at $92,000 with terms.

ISLAND
property is selling fast, here is a chance to buy 50 acres for $39,000 with the option to buy the adjoining 50 acres, plus a charming and interesting 70 year old home.

B.C.
ing you soon we hope. We welcome enquiries for these and other properties (from lots to resorts) we have listed. The island is serviced frequently by ferries and planes from Victoria and Vancouver. Contact AL SMILLIE or BETTY SILVER at 386-3231, BLOCK BROS. REALTY LTD. 1800 Blanshard St. VICTORIA, B.C.

DEVELOPMENT
7,000 ft. luxury waterfront, 37 parklike acres, all weather harbor and seaplane landing. $150,000, full price. One third down.

RECREATIONAL
5-acre resort, ideal recreational property for a group or as a business. 270' beach. Eight well-kept cottages and a home, nicely landscaped with some forest. Boats and boat house all with sheltered sunny exposure. Only $66,500. Half cash.

FARM
68-acre farm with seaview and direct access to beach. Nine-room older ranch style home. 1,500 ft. frontling on blacktop road. Plenty of fresh water and new fences. Only $55,000, $20,000 down.

Call Jim Spencer, 537-5515
Salt Spring Lands Ltd.
Box 69, Ganges.

GALIANO ISLAND
295' waterfront with 3-bedroom cottage. Sand beach, seclusion and southern exposure for $35,000.

2-bedroom luxury retirement home on acre of grass and trees, asking $28,000.

Waterfront lots, view and treed building lots all with power and phone $3,000 up.

Phone Elizabeth Kolosoff 539-2908 (Galiano) or Ettema Realty Ltd., 1802 Cook Street, Vic., 383-7115.

THETIS ISLAND
CHOICE LOCATION,
SEA VIEW
TWO EXCELLENT HOMES
3-Bedroom, 15-yr.-old, $19,000
2-Bedroom New, $20,000
Approx. one acre each. Both two minutes walk from ferry and one minute from Beach, Store and Post Office. CALL MARG OR DON MacCLEMENT, 386-3231 or 652-2210. BLOCK BROS. REALTY.

MAYNE ISLAND
375' of beautiful ocean frontage, sandy beach. 200' deep. $27,000—good terms.
Mrs. Stapells, 388-4271
J. H. Whittome & Co. Ltd.
706 Fort Street

MUST SELL
4-Bedroom gracious country home, fireplace, 1 acre land, close to school, stores, 1 block from beach. Full price only $16,500. Phone B.C. Land, 388-5555 or write to C. Cheesman, Hope Bay, Pender Island, B.C. for an appointment to view.

CARS — TIRES — CHAINS
and all related accessories for your car are sold daily through classified. Have you tried it? Phone 386-2121 today.

NORTH PENDER ISLAND
Two adjoining lake front lots. .35 acre each on Magic Lake. Asking $9,900 with low down. JOHN BARTON or BOB HAGUE 385-7761. D. F. Hanley Agencies Ltd.

2 DEVEL CLEARED PARCELS OF approx. 1¼ acres; and 5.49 acres of timbered land. Near Ocean on good road and hydro. South Salt Spring Is. Call Leverton Rlty., 385-8012 or Res. 385-3576 eves.

SALT SPRING LANDS LTD.
Largest Gulf Islands Realtor
Established 1928
Box 69, Ganges Phone 537-5515

35 ACRES, FULFORD-GANGES Highway at Fulford. Suitable for commercial development. Potential gravel site. R.R. 1 Fulford, 537-2262.

HALF-ACRE VIEW LOT, PENDER Island, $4,800. 386-6276.

LONGING TO RETIRE? FIND A BUYER FOR YOUR BUSINESS WITH A CLASSIFIED AD. DIAL 386-2121 NOW!

Before the Judge

Richard Wilson, 38, of 4888 Davida, was sentenced to one day in prison and ordered to post a good behaviour bond of $250 for six months in central court Friday.

After a trial of an hour and a half he was convicted of assaulting a peace officer by Judge William Ostler.

Court was told he had launched himself at Esquimalt Constable Stuart Walker when he and another officer were carrying him from the lobby of the Gorge Hotel where he had been forbidden to drink for previous misbehaviour.

Douglas A. Toole, of Calgary, was remanded to Aug. 8 to allow him time to obtain legal counsel, before facing a charge of trafficking a narcotic.

Bail was set at $2,000.

The man said he had been in Victoria only two weeks.

Rodger C. Craig, 20, of 1445 Fort Street, was remanded to Aug. 8 after his counsel, William Hitch, told Judge Ostler circumstances forced him to withdraw from the case.

Craig was granted the remand to allow him to obtain other counsel.

Charges of wilful damage under $50 were withdrawn against Delbert J. Thibault, 469 Lampson, because the date of his offence was wrong on his summons.

Helena Jane, 2115 Lorne Terrace, was fined $10 for allowing her dog to be at large; Victor Smith, 2290 Brighton, was fined $15 for the same offence.

Patrick J. Watson, no fixed address, was remanded to Aug. 8 for completion of his presentence report.

He had pleaded guilty to attempting to defraud at an earlier hearing. Court was told he had claimed another customer's parcel as his own at Woolworth's July 23, and tried to return it for cash the next morning.

He had told store detectives who apprehended him he had been in a schizophrenic blackout, but their questions had shocked him out of it.

Uncle Miltie In New Role As Producer

NEW YORK (NYT) — Milton Berle, who has been everything from a kid performer to TV's very own Uncle Miltie, is preparing for a new role.

The 61-year-old comedian will join his former press agent, Paul W. Benson, to produce theatrical films, TV spectaculars and an assortment of video series.

Their first movie will be "The Brass Go-Between," based on a novel by Oliver Bleeck which William Morrow will publish in September. Ross Thomas will do the script.

What's it all about, Miltie? "Well, I guess you could describe it as a suspense adventure," he said. "It's set in New York and Washington and the hero is a newspaperman who acts as the go-between for a band of thieves who steal the shield of a new African nation and African diplomats who are determined to get it back. We should start shooting in the fall."

What makes a gag man want to be a production man? "It's simple. I've done almost everything in the business, from 'the Perils of Pauline' in 1915 to 22 years of TV, and I think it's high time to try my hand at producing. But I'll still act in movies and TV and do my shtick at the Fountainbleau." By all means, Uncle Miltie, do your own shtick.

The New York Times News Service

Prairie Hotel Burns

MEDICINE HAT (CP) — Damage is estimated at $400,000 in a fire that destroyed the downtown Cosmopolitan Hotel early today.

Hotel manager Alf Cantalini, who gave the official damage estimate, said the loss was covered to a maximum of 25 per cent and said the fire occurred just as workmen were finishing $60,000 in renovations.

Police said the fire in the 55-year-old three-storey brick structure was caused by someone smoking in bed in a top-floor room.

The only injury reported among the dozen guests was a sprained ankle.

Treasure Found

AUCKLAND (Reuters)—Three New Zealanders claim to have found a treasure estimated to be worth several million dollars in a privateer sunk off Tonga in 1806. They are negotiating with the Tongan government over their discovery, which by Tongan law is the property of the king. Colin Prast, an Auckland company director, said Thursday his group located three iron strongboxes, one of which contained gold and silver coins, plate and other valuables.

Soccer Stars Bid for Spots On Cup Squad

LONDON (Reuters)—The English League soccer program, which gets under way Aug. 9, takes on added significance this season as players try to win World Cup team places as well as domestic honors for their clubs.

League fixtures end in mid-April, a month earlier than usual, to help England prepare for the defence of its world title in Mexico in June.

At club level, the battle for the First Division title and a subsequent place in the European Cup, promises to be highly-competitive with little to separate the leading sides.

More than £1,500,000 ($3,900,000) has changed hands in transfer fees for players since last season as clubs have been spending lavishly to strengthen their teams for the arduous eight-month campaign.

The league title has been monopolized by the North of England for the last seven years and London and Midland clubs, left out in the cold for so long, will be all out to topple Leeds United (1969 champion), Manchester City (1968), Manchester United (1965 and 1967), Liverpool (1964 and 1966) and Everton (1963)

Leeds, which won the title for the first time in the club's history last season, opens its campaign with a home match against Tottenham Hotspur.

The defending champions will by fielding Britain's most expensive signing, goal-scoring forward Allan Clarke, who cost £165,000 when bought from Leicester City in June.

SUPERB DEFENCE

Clarke will add scoring strength to Leeds' superb defence, which includes England World Cup centre-half Jackie Charlton and fullback Terry Cooper, another World Cup probable.

Liverpool, runner-up last season, has not dipped into the transfer market, preferring to rely on its tested players. Its first opponent is the unpredictable Chelsea, capable of upsetting the strongest of sides.

First Division newcomer Crystal Palace faces a fiery baptism against star-studded Manchester United, the 1968 European champions. Derby County, the other promoted team, meets Burnley and the clash marks the return to the First Division of Dave Mackay, the Derby skipper who was formerly with Tottenham Hotspur.

The Scottish season begins with the League Cup, with all-conquering Glasgow Celtic, champion for the last four years, meeting Airdrieonians in its opening clash. Once again Celtic's chief rival for honors is likely to be its Glasgow rival, Rangers.

Reports Hint North Vietnam In Hard Times

SAIGON (AP) — The newspapers published by the Communist regime in North Vietnam must be the dullest in the world. Behind thousands of turgid words, however, they clearly disclose a regime having hard times.

The diplomats, intelligence agents and a small band of Hanoi watchers in Saigon who daily scan this mass of words make only cautious assessments. Nobody predicts any collapse or even that hard times will seriously change Hanoi's policies.

These sources do insist, however, that living conditions in the North—as painted in Hanoi's own closely controlled press—must have some effect on elderly Ho Chi Minh and the men who make the basic decisions.

HEARTLAND

It has been 15 months since the American bombing of North Vietnam's heartland ended and almost nine months since the total bombing halt. Yet the North Vietnamese press still paints a picture of serious manpower shortages, morale problems, low productivity and agricultural and industrial disruption.

The roads and railroads have been repaired and Haiphong's docks are handling as much or more cargo than ever, but the everyday life of the North Vietnamese appears to have changed little.

The most serious problem appears to be well-trained and motivated manpower. Such shortages are repeatedly noted, although no mention is ever made of the soldiers sent to South Vietnam.

The United States claims that about 521,000 enemy soldiers have been killed on the battlefield—not counting those who died in B-52 bombing raids, from disease or from other causes. North Vietnam's military leader, Vo Nguyen Giap, is reported to have recently admitted the loss of 500,000 North Vietnamese in the South.

Complaining of low productivity, the daily Hanoi Moi—New Hanoi—reports:

"Many healthy, experienced workers have gone to meet the new needs of the revolution.

"The numbers of work days and work hours have declined in many places, labor discipline is lax, manpower is wasted. These deficiencies lead to a situation of labor productivity increasing slowly or not increasing at all and in places there is a tendency for productivity to decline."

To combat this, Hanoi's rulers are using the old capitalist solution of incentive pay. They call it "salary according to production."

Littlebitofsugar Pays Sweet Price

VANCOUVER (CP) — Outsider Littlebitofsugar, ridden by Jim Gilbert, just beat favored Ardido to pay a sweet win divident of $104.30 in the third race at Exhibition Park Friday night.

Littlebitofsugar paid $38.80 for place tickets and $10.20 for show bets.

Hasty Judge won the featured eighth race. Grand Bolero was second and Agha Sea was third.

MOUNTIES GET PITCHER

MONTREAL (CP) — Montreal Expos have optioned pitcher Don Shaw to Vancouver Mounties of the Pacific Coast League.

TRAIL JUNIORS WIN

SARNIA, Ont. (CP) — Trail Blazers won the opening game of the Canadian junior baseball tournament Friday, posting a 10-9 victory over Moncton Cubs.

Yearlings Bought By Conn Smythe

VANCOUVER (CP) — Conn Smythe of Toronto purchased two George Royal offsprings at the British Columbia Breeders' Society yearling sale.

He said he came to Vancouver to purchase George Royal offspring and got the two that were offered.

His purchases were the colt by George Royal out of Honeybloom for which he paid $9,000 and the filly out of Starlight Abbey which he bid $6,000 for.

SAILING CHAMPION

CHILLIWACK (CP) — Felix Moitoreit of Seattle won the North American Geary class sailing championship Friday. Doug Campbell of Cultus Lake was second in the five-day event for 18-foot craft.

Harness Drivers Injured in Spill

TORONTO (CP) — A seventh-race spill at Greenwood Raceway Friday night sent three harness drivers to hospital, one suffering a broken leg.

Bob Silliphant, 55, suffered a broken left leg in the spill which also bruised Jim Muttart and Dalton Hodgins.

The pileup occured when Muttart, driving Solid Mc. locked sulky wheels with Wee Symbol, causing Solid Mc. to break stride and pitching Muttart to the turf.

Ontario Junior Loop Back in CAHA Ranks

BRANTFORD, Ont. (CP) — The rebel Western Ontario Junior A Hockey League has decided to rejoin the Canadian Amateur Hockey Association, the league's interim president, Vic Symes, said Thursday.

The decision follows an announcement Wednesday at Winnipeg that the eight-team Western Canada Hockey League, which had also broken away from the CAHA and formed the Canadian Hockey Association with the Ontario rebels, was returning to the fold.

Symes' announcement that his five-team league would apply for re-entry to the Ontario Hockey Association came after a meeting at Guelph with OHA president Clarence Schmalz of Walkerton.

He said the teams expect the same concessions from the OHA that was granted the western teams, which the CAHA will allow to use five over-age players this season.

Symes also announced that his league has paid to the OHA a $240 entry fee for six teams, lending weight to his announcement Wednesday that his five-team league would be joined by a sixth this year.

Symes' announcement that his league would return to the OHA followed denials earlier Thursday that this would take place.

OVERNIGHT ENTRIES

EXHIBITION PARK

FIRST RACE—Claiming $1,600 for four-year-olds and up, six and one-half furlongs:
Hypersions Gain (Broomfield) 122
Our Decision (Salas) 117
Lady Bouette (Mills) 117
Fair Eagle (Bromnell) 117
Dorothy Jane McLeod) 117
*Spendall (J. Arnold) 114
Same Affair (no boy) 114
*Junior Times Welsh) 114
*Indian Pudding (Gilbert 117
*Star Glow (Iwal) 108
Barby H Brownell) 114
Goyaire (Barroby) 122
*Blaney A Go-Go (Iwal) 117
*Horrify (Kilborn) 109

SECOND RACE—Allowance $1,700, for two-year-olds, six furlongs:
Ding Dong Dandy R. Arnold 115
Exempt (Hale) 115
Stannes (Broomfield) 120
Me No Relic no boy) 117
Whistle Away Sam) 115
Trojan Knight (McLeod) 115
D's Choice (Frazier) 120
Runners Kin no boy) 112
Orbitins Barroby) 112
Mr. Jeff D (Salas) 115
Mystic Quest (McLeod) 112
Treasure Cruise (Sam) 120

THIRD RACE—Claiming $1,600, for three-year-olds, six and one-half furlongs:
Plus Kate Broomfield) 117
Scaina's Quest (no boy) 112
War Canoe (Mills) 112
*Poona Glow (Welsh) 117
Spreeketa (McLeod) 112
*Noreen J (Iwai) 107
Brownie Law (Finley) 114
Ranee Alibhai no boy) 112
North Slope (Hale) 116
Northern Icicle (Trejos) 117
*Gelemgurmly (Gilbert) 112
Market Spot (Parsons) 117
Princess Willow (Broomfield) 112
Elegant Debut McLeod) 117

FOURTH RACE—Claiming $1,600, for three-year-olds and up, six and one-half furlongs:
Plus Julie (Broomfield) 117
Vals March (Finley) 117
*Royal Valley (J. Arnold) 117
Swan Lady (R. Arnold) 115
Mo Peep Salas) 122
Old Fort (Hale) 119
*Patricia Bam (Iwai) 109
Shoelace Joe (Barroby) 119
Cranky Maggie (McLeod) 114
[illegible] 109
*Celerius (J. Arnold) 114
*Mabe Row (Welsh) 114
Royal Chic (R. Arnold) 119
Johnny Hawk Mills) 122

FIFTH RACE—Claiming $1,600, for three-year-olds and four-year-olds, mile and one-sixteenth:
Texas Beau (Salas) 122
*V Celebrate (Iwai) 111
Tawasentha (Brownell) 106
Yarrum (Broomfield) 111
*Western Rase J. Arnold) 114
Little Baffle (Estapper) 116
Commandership (Frazier) 116
Count Chegalier (Trejos) 122
Mr. Bliss (no boy) 119
Binnie Sheena (Barroby) 114
*Haigen (Iwai) 106
Eight Js (McLeod) 122
*Mini Charger (Kilborn) 104
*Vanteur (Welsh) 111

SIXTH RACE—Claiming $1,800, for three-year-olds, six and one-half furlongs:
Bay Britches E (Wall) 120
Dreams Best (McLeod) 110
*Bally Eyre (Welsh) 110
Uncle Smoothie (Frazier) 122
Western Jewel (Broomfield) 112
Jet Puff Sam) 117
*R. C. Quillo (J. Arnold) 117
Ardens Heir (Trejos) 115

SEVENTH RACE — "National Secretary's Association" allowance $2,300, for three-year-olds and up, six and one-half furlongs:
Saint Mugo (Frazier) 116
Big Elwood (Broomfield) 115
Short Account (Welsh) 115
Phar Knock McLeod) 115
Flying Magic (Trejos) 112
Bright Monarch (Estapper) 112
Charlie Cheri (Ulrich) 116
Smoky Host Hale) 117

EIGHTH RACE—Claiming $1,600, for three-year-olds and up, mile and seventy yards:
Valvet Morn (Barroby) 114
Waraway (McLeod) 112
*Ladycan (Gilbert) 110
*Western Monarch (Welsh) 112
Shaena (Frazier) 114
Hamish Mills) 115
Bright Signal (Hale) 117
Prince Nagea (Wall) 118
*Scarit Count (Kilborn) 108
Beau Bunnie (Chabara) 115
*Taymore (Iwai) 105
*Khal Me Cop (Iwai) 115

SUB RACE—Claiming $1,600, for four-year-olds and up, six and one-half furlongs:
*Little Touch (Iwai) 112
Mike L (R. Arnold) 117
Border Spy (Salas) 119
*Snow Boss Smith) 109
Rileys Luck Trejos) 122
Nahanni (Rawson) 114
Quarry Point (Salas) 119
Arlaurora (McLeod) 122
My Silver Queen Trejos) 117
Mr. Dixon (Parsons) 119
*Brooknie (J. Arnold) 117
Friendly Chance (Rawson) 117
Peace Lady (Broomfield) 114
Beacon Tent Chabara) 119
* Apprentice allowance.

Hearing Set On Complaint By Lady Ump

NEW YORK (AP) — The chairman of the New York State human rights division said Friday he would hold a hearing Sept. 15 on Bernice Gera's complaint of discrimination in her bid to become baseball's first woman umpire.

Mrs. Gera of Queens, N.Y., was to have made her debut at Auburn, N.Y., in a New York-Pennsylvania League game Friday night. She was hired after discrimination charges had been filed with the state human rights division.

Thursday, however, she was told her contract had not been approved, and Mrs. Gera said she would take her case back to the division.

Clerk's Mistake Nets Big Bonus

FORT ERIE, Ont. (CP) — A daily-double seller at Fort Erie racetrack found Thursday that every cloud has a silver lining.

Jim Holmes was a bit nettled when he punched out the wrong daily double ticket for a customer and had to keep the $5 ticket himself. No one else claimed it and, under mutuel rules, if an incorrect ticket is punched and not bought, the clerk must pay for it himself.

The "mistake" won Holmes $1,342.25 on Victorian Lady in the first race and Northern Lead in the second.

Caffery Taking Chicago's Offer

TORONTO (CP) — Centre Terry Caffery, 20, a member of last season's Canadian national team, has decided to turn professional with Chicago Black Hawks of the National Hockey League.

Caffery expects to sign a contract with the Hawks this week. The nationals had been hoping to retain his services for the coming season.

NOTICE TO CREDITORS

In the matter of the estate of NETTIE JEMIMA BULLOCH, also known as NETTIE JAMIMA BULLOCH, deceased, femme sole, formerly of R.R. No. 1, Ganges, British Columbia.

Creditors and others having claims against the above estate are required to send full particulars of such claims to the undersigned executrix, at Suite 1, 208 East Hastings Street, Vancouver, British Columbia, on or before the 17th day of September, 1969, after which date the executrix will distribute the said estate among the parties entitled thereto, having regard only to the claims of which he has notice.

ESTHER EVELYN CRUICKSHANK,
Executrix.
By Braidwood, Nuttall, MacKenzie, Brewer & Company,
Solicitors for the Executrix.

NOTICE TO CONTRACTORS

SEALED TENDERS will be received by the undersigned for the construction of:
S. J. WILLIS JUNIOR SECONDARY SCHOOL ADDITION, VICTORIA, B.C.

Drawings, specifications, forms of tender and detailed instructions to bidders are available to General Contractors at the office of Wade, Stockdill, Armour & Blewett, 1065 Pandora Avenue, Victoria, B.C., on or after 2:00 p.m., Monday, August 4, 1969.

A returnable deposit of Fifty Dollars ($50.00) is required for each set of drawings and specifications. Tenders must be good for thirty (30) days. Tenders must be accompanied by a bid bond in the form prescribed, which binds the tenderer and the surety in the amount of Fourteen Thousand Dollars ($14,000.00) at the time of tendering. A performance bond and a labour and material payment bond, each in the form prescribed, must be provided by the successful tenderer prior to the award of the contract. Certified cheques will not be accepted.

Contractor's attention is drawn to the clause in Instructions to Bidders on depository bids.

Bids for mechanical, electrical, and masonry trades shall be submitted together with a Standard Bid Depository Bid Bond in the form prescribed.

The lowest or any tender not necessarily accepted.

Tenders must be made out on the forms supplied by the Architect, addressed to the undersigned and delivered to the offices of the Board not later than 5:00 p.m., Thursday, Aug. 21, 1969.

E. SHAW,
Secretary-Treasurer,
Board of School Trustees of School District No. 61 (Greater Victoria),
2128 Foul Bay Road,
Victoria, B.C.

HOUSE REMOVAL OR DEMOLITION

The Greater Victoria School Board will accept proposals on specified forms for the demolition and/or removal of several buildings on premises adjoining schools within the Greater Victoria School District. Submissions must be on forms available from the Purchasing Department, Greater Victoria School District No. 61, P.O. Box 700, or from 2128 Foul Bay Road.

Offers must be returned by 12:00 noon on dates specified. Lowest or highest or any offer not necessarily accepted.

W. B. Dickieson,
Purchasing Agent,
Greater Victoria School Board

DEPARTMENT OF PUBLIC WORKS
NOTICE TO CONTRACTORS
COLQUITZ UNDERGROUND SERVICES
SAANICH, BRITISH COLUMBIA
PROJECT NO. 554-B-1

SEALED TENDERS entitled "Colquitz Underground Services, Saanich, British Columb

Tartuffe Can Launch Fair Into Orbit

By AUDREY JOHNSON

Tartuffe may just be the booster to put Victoria Fair into orbit—for years ahead.

At mid-point in the seven-week trial operation, that's an opinion formed on the basis of close observation, a weighing of achievement against intent and a sampling of public reaction.

Entry into the repertory Tuesday, of the Moliere comedy, Tartuffe, could turn out to be the deciding factor. Of the two plays that have alternated since July 11, the tragedy Hamlet has been dragging its feet on the popularity path.

Merchant of Venice, has been first choice for people planning on taking in one or the other and has been catching raves on all sides.

Does this mean, if box office is to be the main criterion, that the name of the game is comedy?

I'm afraid it does. "Afraid" because such a restriction imposes artistic limitations, always an unfortunate factor.

Unless we decide to make our festival a sort of high-falutin laugh-in.

Hamlet was chosen for the repertory in the first place on the basis that it was one of the best known Shakespearean plays and that Christopher Newton was available for the role.

There was some wrong-guessing there which could and probably would happen to any newcomer to the city, for theatre audiences in Victoria aren't like those found elsewhere.

In Victoria life generally is pleasant, soft, relaxing. Possibly people who go to the theatre—being among the average-and-slightly-above intellects and therefore a bit on the sensitive side—have somewhat guilty consciences about this good life.

This leads to a general desire to close eyes and ears against the harsher aspects—sorrow, catastrophe, sordidness, injustice, ugliness.

On the other hand, for the minority who are more profound in their theatre tastes and less squeamish, Hamlet was too trammeled an offering and would only attract their attention if a great, or controversial, artist was playing the Dane

To be fair, Newton brought some fine qualities to the role. He is clearly a gifted young actor, intelligent and in many aspects well trained for the classical theatre.

But neither his artistic stature nor his reputation—as yet—have reached a point to make him a commanding Hamlet for the connoisseur or the truly dedicated theatre-goer, for whom the tragedies and the serious plays must be slanted in this town.

Much more to the taste of Victorians and visitors has been the charm, the light mood and short span of Merchant of Venice.

People are loving it and talking about it, debating the differences in interpretation, excited to find so high a level of professionalism finally adorned their playhouse.

Whatever mis-step may have been made, whatever valid criticism can be leveled concerning the productions, there are sure and certain aspects that make Victoria Fair worthwhile, justifying the University of Victoria's initial venture in promoting it.

Uvic fine arts chiefs had in mind in planning this rather narrowly budgeted "first", a trial run testing the suitability of the Victoria climate for a major fine arts festival.

To my mind they have been answered affirmatively. For among residents and visitors who have seen the shows, there is talk, attention has been arrested, there is a thrill of discovery and surprise.

Inject some more high-powered (green tinted) fuel in the tanks of Victoria Fair and watch the attention grow and spread over the next couple of years.

HYPOCRITE and imposter, Tartuffe, played in Victoria Fair production by Carl Hare, has taken possession of the mind and heart of wealthy, good-natured Monsieur Orgon, dominates his household and nurses villainous plans to dispossess him of family and wealth.

OPENING SCENE from the lively French (English version) comedy, Tartuffe, reveals magnificent setting, handsome period furniture, both designed by Robert Cothran and executed in Uvic workshop. Tartuffe joins Victoria Fair Repertory Tuesday, at McPherson Playhouse.

On-Campus Experiment Wednesday

An on-campus, somewhat experimental production, involving students and faculty in the theatre division of University of Victoria will have the first of six performances in the Phoenix Theatre, Wednesday.

Joel Miller, stage manager for Victoria Fair, who is assistant to artistic director Christopher Newton in Theatre Calgary, is directing a piece of "metaphysical vaudeville" entitled Tilt.

The play involves some improvisation and has in its cast, Allan Granstrom (chief of costume design), Marti Maraden (Jessica in Merchant of Venice), and Jim Leard and Jim Netherton, third year Uvic theatre students.

Tilt performances, after Wednesday, will fall on Aug. 8, 14, 16, 18 and 22.

POWERFUL

Changes in the cast of Tartuffe, bring John Krich into the role of Cleante, the brother-in-law of wealthy Orgon (Richard Galuppi).

Rod Symington who played the part in the original four-night run in March, is now on a Sabbatical in Europe.

Krich, a polished and powerful actor who this semester becomes a faculty member in Uvic's theatre division, is now appearing in all three Victoria Fair productions.

ENTERTAINMENT CALENDAR

Nightly through Aug. 23, 8:30 p.m., Newcombe Auditorium: Salad Days. Musical comedy presented by Bastion Theatre.

★ ★ ★

Nightly through Aug. 23, 8:15 p.m. (Two shows Saturday, 6:30 and 9 p.m.), Langham Court Theatre: Jerry Gosley's Smile Show. Variety program.

★ ★ ★

TONIGHT, 8 p.m. McPherson Playhouse: Victoria Fair presents Shakespeare's tragedy of Hamlet.

★ ★ ★

Tuesday, Aug. 5, 8p.m. McPherson Playhouse: Victoria Fair presents Moliere's comedy, Tartuffe.

★ ★ ★

Wednesday, Aug. 6, 8 p.m., McPherson Playhouse: Tartuffe.

★ ★ ★

Thursday, Aug. 7, 8 p.m., McPherson Playhouse: Victoria Fair presents Shakespeare's comedy, The Merchant of Venice.

★ ★ ★

Friday, Aug. 8, 8 p.m., McPherson Playhouse: Tartuffe.

★ ★ ★

Friday, Aug. 8, 8:15 p.m., Newcombe Auditorium: Final concert; Victoria Summer School of Music. Program includes orchestra, chamber ensemble and solo numbers.

★ ★ ★

Saturday, Aug. 9, 8 p.m., McPherson Playhouse: Hamlet.

★ ★ ★

Monday, Aug. 11, 8 p.m., McPherson Playhouse: Merchant of Venice.

★ ★ ★

Tuesday, Aug. 12, 8 p.m., McPherson Playhouse: Merchant of Venice.

★ ★ ★

Wednesday, Aug. 13, 8 p.m., McPherson Playhouse: Hamlet.

★ ★ ★

Thursday, Aug. 14, 8:30 p.m., McPherson Playhouse: Banff Festival Ballet. Sponsored by Women's Committee, Victoria Symphony Society.

★ ★ ★

Friday, Aug. 15, 8 p.m., McPherson Playhouse: Merchant of Venice.

★ ★ ★

Saturday, Aug. 16, 8 p.m., McPherson Playhouse; Tartuffe.

Summer Music Making To Climax in Concert

The trend toward Victoria becoming the scene of action as far as summer music making is concerned has taken on greater emphasis than ever this season.

On Friday an interesting concert will climax five weeks of study by an international group of students who have attended Victoria Summer School of Music sessions on the campus of St. Margaret's School.

Instructors Clayton Hare, violinist and conductor, and his wife, pianist Dorothy Swetnam, have prepared a versatile program to be presented at 8:15 p.m. in the Newcombe Auditorium.

Among Victoria students taking part will be violinist Ronald Comber and pianists Linda Marshall and Heline Barker.

Younger performers will include Gwendy and Desmond Hoebig of Vancouver, the exceptional young brother and sister who astonished adjudicator and audiences at last spring's Victoria Music Festival.

An orchestra, two string quartets, a piano ensemble and string and piano solos will be featured.

A composition for orchestra and a piece for piano by the Russian-American composer, Vladimir Padwa, recent winner of the ASCAP award in New York, are included.

The orchestra will also play a Concerto Grosso by Corelli, the great Fugue in G minor by Bach arranged for strings, and a rarely performed work by Mozart—an entracte from his incidental music for the drama, Thamos, King of Egypt.

Piano compositions by Bartok, Groule, Bach and Chopin are included among solo numbers.

Students attending the summer school in its fifth year have come from Massachussetts, Maine, Oregon, Washington, Ontario, New Brunswick, Manitoba and Saskatchewan.

The concert is open to the public.

'Gleason the Great' Eyeing Competition

By RICK DU BROW

HOLLYWOOD (UPI) — The word from the camp of CBS-TV's Jackie Gleason is that The Great One will be going all out to fend off the new competition of NBC-TV's Andy Williams this fall.

Gleason has been a rock of ratings consistency and power for CBS-TV for years, and the NBC-TV move of confronting him head-on with Williams' variety hour will be watched closely by the trade as well as the public.

A Gleason spokesman says the comedian will offer at least 10 new one-hour musicals based on The Honeymooners characters that are the anchor of the series.

This means clearly, says the spokesman, that Art Carney, Sheila Macrae and Jane Kean will be back with Gleason. The Carney confirmation, which seems solid at this point, according to the spokesman, is pivotal to the success of the series.

For there is little doubt that without Carney the series would be severly weakened, and that the Williams competition would become even more formidable.

In addition to The Honeymooners musicals, says the spokesman, there will be at least 10 other programs, original, in the musical-comedy style, in which Gleason will offer some of his other characters — such as Reggie Van Gleason, Rum Dum, Fenwick Babbitt, The Poor Soul and The Loud Mouth.

MEMORIAL ARENA
SUNDAY
8 P.M.
Only
25c
ROLLER SKATING
It Pays to Advertise

GRAND OPENING with MOXIE
The White Lighthouse
1037 View St.
Below Club Tango
TONIGHT
Lights by ENERGY
8:30 - 1:00 $1.50 per head

Dine Downtown at the
Family Restaurant
Enjoy satisfying, inexpensive "dining-out" often at SCOTT'S!
Open 24 Hours Every Day for Your Dining Pleasure
SCOTT'S RESTAURANT
650 YATES, at DOUGLAS

Gold Cup RESTAURANT
Presents the
GOLD ROOM DINING LOUNGE
For Your Dining Pleasure
★ LIVE ENTERTAINMENT
★ FULLY AIR-CONDITIONED
★ BANQUETS - RECEPTIONS
★ BUSINESS MEETINGS
Mon. to Thurs., 8 a.m. - 9 p.m.
Fri., 8 a.m. - 10 p.m.; Sat., 11 a.m. to 10 p.m.; Sun., 4:30 - 8:00 p.m.
RESERVATIONS: 383-4732
1122 YATES STREET
Lots of Free Parking

ART GALLERY OF GREATER VICTORIA
1040 MOSS ST. 384-3123
EXHIBITIONS
● Old Master Paintings, Japanese, Chinese, Indian and Tibetan Art.
● Canadian Paintings, Modern and Group of Seven.
● Early English Water Colors.
● Contemporary B.C. Prints.

CHILDREN'S ART CLASSES
Second Summer Session Begins Week of August 5, ages 4 - 15
Registration now open

G.P. PEARKES Arena 3100 TILLICUM 388-6664
ROLLER SKATING
★ SATURDAY 7 - 10 p.m.
★ SUNDAY 7 - 10 p.m.

CRYSTAL GARDEN
PUBLIC SWIMMING
SUNDAY
2:00 - 5:00—PUBLIC
7:00 - 9:00—PUBLIC
MONDAY
1:15-5:00—PUBLIC
7:00-9:00—PUBLIC

there's more to see at
Sealand
9 a.m. to 10 p.m. Daily
On Scenic Marine Drive at Oak Bay Marina
See the Dangerous Wolf Eels at Victoria's Newest Marine Attraction

MELROSE CAFE
622 YATES ST.
"Home of the Square Meal in Downtown Victoria for almost 50 years."
Open from 5:30 a.m. to 2 a.m.

MING'S KITCHEN
Victoria's Original Chinese Food — Home Delivery
384-4323
309 YATES STREET

DANCING SATURDAYS
overlooking the sandy shores of Cordova Bay featuring the smooth rhythms of Geo. Kraeling's famous 8-pce. orchestra in the spacious Seaview Room (the Island's finest maple floors.)
McMorran's TABLE RES., 658-5224

CONCERT
2:30 Sun., Aug. 3, Beacon Hill Park
CAMERON MEMORIAL SHELL
FESTIVAL OF MELODY
Featuring a 30-Piece Band
Under the Direction of
EDGAR HEMINGWAY, CONDUCTOR
MASTER OF CEREMONIES:
FRASER McALPINE OF CJVI
Presented through the Trust Fund of the Recording Industries
The City of Victoria and
Local No. 247 of the Victoria Musicians' Association

DINING WITH A DIFFERENCE
Gay Nineties Spare Rib House
WHERE KEN PEAKER AND SHEILA PLAY NIGHTLY
LULU-BELLE — WORLD-FAMOUS SPARE RIBS
825 Burdett—CHERRY BANK HOTEL—385-5380

Delightful Dining
Invite a Neighbour . . .
Out-of-town Guests . . .
Share your happiness . . .
Drive out today—tonight!
ENJOY The BUTCHART GARDENS ★
World Famous
Open every day of the year from 9 a.m. (Now 9 a.m. to 11 p.m.)
SPECIAL NOTICE:
THE BUTCHART GARDENS PRESENTS A NEW SHOW, "POT LUCK," REVUE TO RUN EVERY MON., WED. AND FRI., 8:30 P.M., STARTING FRI., AUG. 1 TO AUG. 31. Plus regular fine entertainment all other days of the week for the entire month of August.
FOR ALL THE INTERESTING DETAILS, SEE THE BUTCHART GARDENS LISTING TOP OF "ENTERTAINMENT GUIDE COLUMN," Page 6.